ON TODAY'S EDITORIAL PAGE
The Divorce Law Reversal: Editorial and Cartoon.
A Plan for Post-War Purchasing: Editorial.
An Answer to Maj. Seversky: Mirror of Public Opinion.

ST. LOUIS POST-DISPATCH

The Only Evening Newspaper in St. Louis With the Associated Press News Service

FINAL **

Vol. 95. No. 109. (65th Year). ST. LOUIS, WEDNESDAY, DECEMBER 23, 1942 —24 PAGES PRICE 3 CENTS In Greater St. Louis

RED ARMY DRIVE ENTERS UKRAINE

900 MILES OF RAILROADS RETAKEN

10 AXIS SHIPS HIT IN MEDITERRANEAN

RUSH-HOUR PLAN TO KEEP BUSSES, CARS WEST OF 12TH

Proposal Studied as Substitute for Staggered Hours Rejected by Retail Stores.

CONTINGENT ON TRAFFIC BOSS BILL

Downtown Workers Would Have to Walk to Terminus if it Were Put Into Effect.

Downtown office and store workers may be required to walk west to Twelfth street to catch westbound busses and street cars during evening rush hours as a drastic alternative to the staggering of working hours, if the Board of Aldermen fails to pass the pending bill for a Transportation Administrator with power to regulate working hours, the Post-Dispatch learned today.

The Technical Committee of Mayor William Dee Becker's Mass Transportation Committee is giving serious consideration to such an alternative as the best solution to the acute transportation problem in the event it is found impossible to place staggered hours in effect on a wide scale.

Under the so-called "short-turn" plan, all street cars and busses running east and west would make Twelfth street their terminus during the evening rush period, when traffic congestion is at its greatest. With the average run of street cars and busses ranging between 88 and 90 minutes, it is estimated by traffic experts that the "short-turn" at Twelfth would cut from 15 to 20 minutes off each run, thus stepping up the re-use of existing equipment during the periods of heavy travel each day.

37 Pct. Already Turn at 12th.

About 37 per cent of the east-west busses and street cars already are turning around at Twelfth instead of proceeding east to Fourth street, it was said.

"Employes simply would have to go back to shoe leather to cope with the problem," said one transportation expert who has been studying the situation in detail. "We know it is a drastic proposal and admittedly staggering of hours is a much better solution, but if we don't get authority for regulating hours, this cutting-off of equipment at Twelfth looks like the next best bet.

"Of course, it's true that it would result in even heavier crowds at Twelfth street corners at the close of work, but the point is that the people wouldn't have to wait so long because the busses and street cars could make their runs in substantially-reduced time."

Members of the Technical Committee are Milton Kinsey, chief engineer of the State Public Service Commission, committee chairman; Samuel W. Greenland, vice-president and general manager of the Public Service Co.; Director of Public Utilities Max H. Doyne;

Continued on Page 5, Column 2.

Somewhat Warmer

THE TEMPERATURES

1 a. m.	36	9 a. m.	33
2 a. m.	35	10 a. m.	36
3 a. m.	34	11 a. m.	38
4 a. m.	33	12 noon	41
5 a. m.	33	1 p. m.	46
6 a. m.	33	2 p. m.	49
7 a. m.	32	3 p. m.	50
8 a. m.	32	4 p. m.	48

Normal maximum this date, 41; normal minimum, 26.
Yesterday's high, 40 (7:30 a. m.); low, 24 (12:01 a. m.).
Weather in other cities—Page 10A.

Official forecast for St. Louis and vicinity: Somewhat warmer tonight, lowest temperature 36 to 39; little change in temperature tomorrow forenoon.

Missouri: Slightly warmer in east and south portions, little change in temperature in northwest portion tonight; little change in temperature tomorrow forenoon.

Illinois: Somewhat warmer tonight becoming slightly cooler in north portion late tonight and tomorrow forenoon; fresh to moderately strong winds in west portion this afternoon and tonight.

Sunset, 5:43; sunrise (tomorrow), 8:18.

Stage of the Mississippi at St. Louis, 2.6 feet, a rise of 0.6; the Missouri at St. Charles, 10.1 feet, a fall of 0.3.

(All weather data, including forecast and temperatures, supplied by United States Weather Bureau.)

CHRISTMAS MAIL BREAKS RECORDS IN POSTOFFICE HERE

4,567,900 Cancellations in Day Exceeds Previous Mark by 77,300.

The St. Louis Postoffice has broken all records in volume of Christmas mail, Postmaster W. Rufus Jackson announced today. Letter mail cancellations yesterday numbered 4,567,900, a 77,300 increase over the greatest number of pieces ever handled previously in a single day. The previous record was set Dec. 22, 1941.

The Postoffice has handled 41,581,500 pieces of outgoing letter mail in the first 22 days of the month, as compared with 32,514,050 for the corresponding period of last year. Cancellations to date already exceed the total for the previous record Christmas season, which was 36,396,000 in 1941.

Incoming letter mail numbered 19,750,050 pieces during the first 22 days of December, a gain of 3,222,050 pieces over last year. Postal receipts for the same period totaled $1,181,433, an increase of $109,903.

Early mailing aided the Postoffice in coping with the unprecedented volume. Had the public followed its usual practice and launched the Christmas greetings rush about Dec. 15, the Postoffice would have been swamped, it was explained, but the rush got under way two weeks early.

The Railway Mail Service, faced not only with a record volume of mail but with late trains, bad weather and shortages of help and mail cars, fell far behind, but is catching up.

'IDEAL' FURLOUGH FOR SAILOR OR SOLDIER IS DESCRIBED

Mother's Advice: Don't Buy New Furniture, Don't Pump Him, Let Him Plan Good Times.

BUFFALO, N. Y., Dec. 23 (AP).—The art of treating service men home on leave to an "ideal" furlough was outlined today by an Army Air Forces ace, here on Christmas leave, and his mother.

Here's the list of "dos" and "don'ts" formulated by Maj. Carroll W. McColpin, holder of the Distinguished Flying Cross, who is credited with downing eight enemy planes, and Mrs. Joseph Warren McColpin:

Don't buy new home furnishings for him "to come back to." He'll appreciate more your purchasing war bonds.

Don't talk him to death. Don't try to plan his time or show him off to relatives. Don't pump him about what he's seen and done—he wants to forget that awhile. Don't tell him about other service boys on the block who have been promoted faster than he.

The one "do": "Let him have a good time in his own way."

SMOKING ON CAR OR BUS NOW PROHIBITED; FINE UP TO $25

Mayor Signs New Ordnance and It Becomes Immediately Effective.

An ordinance prohibiting smoking at any time on street cars, busses and service cars in the city, was signed today by Mayor William Dee Becker and became immediately effective. The penalty for violation is a fine up to $25.

The new measure replaces an old ordinance that allowed smoking on the rear three seats of busses and street cars when weather permitted the opening of windows, but which had been only loosely enforced in recent years.

The change followed widespread complaints from citizens that smoking in the now crowded conveyances was a hazard to health and safety.

THEFT OF REMBRANDT CANVAS

LONDON, Dec. 23 (AP).—The Paris radio reported today that Rembrandt's famous painting, "Man Sharpening a Goose Feather," had been stolen from the Amsterdam Art Gallery.

WALLACH DEFENDS POLICY IN COUNTY LIQUOR SITUATION

Prosecutor Whom Grand Jury Would Oust Contends Law Is Not Enforceable.

CITES PREVIOUS PRAISE OF EFFORTS

Excise Legislation Discussed—Suit to Deprive Him of Office to Be Filed Monday.

Prosecuting Attorney Stanley Wallach of St. Louis County, whose ouster for neglect of duty in failing to enforce the liquor laws was recommended yesterday by the grand jury, issued a statement today defending his policy in the matter which, he said, was in accord with the views of previous grand juries and the State Department of Liquor Control.

Wallach's contention was that the law, which permits sale of liquor in incorporated communities and forbids it in unincorporated communities where many of St. Louis County's eating and drinking establishments are situated, is not enforceable and should be changed.

"If this report (recommending his ouster) will assist in the enactment of proper and sensible liquor regulation in St. Louis County," Wallach said, "then I welcome the grand jury's action."

Previous Juries' Attitude.

Wallach said that in the four years he has been in office there have been four grand juries, before the present one, and not one of these juries has voted a single indictment for violation of the liquor laws.

Soon after he took office in January, 1939, Wallach said, he conferred about enforcement policies with State Liquor Control Supervisor Walker Pierce, and, in cooperation with Pierce, instituted "large numbers" of felony prosecutions. Great difficulty was experienced, Wallach said, in carrying these prosecutions beyond the stage of preliminary hearings before Justices of the Peace.

Cases against those defendants who were bound over to the grand jury and against 19 others were presented to the 1939 grand jury by agents of the State Department of Liquor Control who, at considerable expense, came here from various parts of the State for that purpose, Wallach said.

"Legislative Problem."

The grand jury refused to vote any indictments and, instead, reported:

"The problem is not so much one of law enforcement as it is a legislative problem of satisfying the demands of the people. Harsh, relentless and indiscriminate enforcement of the letter of the present law, would not, in our opinion, help matters.

"The State Liquor Supervisor has told us that he has secured 100 per cent co-operation from the Prosecuting Attorney. We agree with the State Liquor Supervisor in his statement to us that the law in its present form is extremely difficult, if not impossible, of enforcement in these areas."

This grand jury concluded its report by recommending passage of a law which would permit and regulate sale of liquor by the

Continued on Page 14, Column 3.

22 IN BUS KILLED BY ROCK SLIDE AT ALIQUIPPA, PA.

Vehicle Crowded With War Workers Crushed by Boulders, One Weighing 100 Tons.

DRIVER SWERVED, SAVING 3 IN REAR

Two of Those Badly Hurt — Hours Required to Remove Pinioned Bodies of Victims.

ALIQUIPPA, Pa., Dec. 23 (AP).—Twenty-two persons were killed last evening when two boulders, one weighing more than 100 tons, crashed on an Ohio River Motor Coach bus crowded with homecoming war workers. Only three passengers escaped, two of them with serious injuries.

The accident took place a mile east of here at 5:10 p. m., as the bus threaded its way around a treacherous S curve on a narrow, slippery road. Three other busses were just ahead of it and two behind.

The boulders toppled from a 100-foot high ledge with little warning, although the driver of the bus behind said Dymptro Karapan, 27 years old, the driver, swerved his bus sharply to the left as if trying to dodge the falling mass.

This swerve saved three persons in the rear of the coach.

No Warning.

"There was no warning," said Joseph M. Manko, 30 years old, the only passenger able to go home after the accident. "Just a crash and not so loud, either. I didn't hear a cry or a moan. But I guess I was stunned. I was pinned by broken seats, but managed to pull out my legs.

"Men kept calling to me to climb out. They were from the bus behind. I got my legs through a broken window and they pulled me out. Outside I saw the huge stone resting where the front of the bus should have been."

James Burger, 29, who was riding beside Manko on the rear seat, died after being taken to a hospital. Both were metallurgists for the Jones & Laughlin Steel Corporation.

Helen Phillips, 27, of Aliquippa, an employe of a Pittsburgh Mercantile concern, suffered severe shock and lacerations and is in the Rochester Hospital.

Miss Martha L. Gearing, 33, of Pittsburgh, a traveling supervisor for the Federal Public Housing Authority, the only other woman passenger, was killed.

Bus Checked by Guard Rail.

The bus, smashed in two, rested against a steel guard-rail, which prevented it from rolling down a 35-foot embankment on tracks of the Pittsburgh & Lake Erie Railroad. One of the passengers, Ben

Continued on Page 6, Column 4.

DETROITERS BUYING FARMERS' BUTTER AT 75C-$1.25 A POUND

OPA Rules Permit Sales of Produce Up to $75 a Month Without Ceiling Prices.

DETROIT, Dec. 23 (AP).—Butter-hungry consumers in the Detroit area have been purchasing butter directly from farmers at local markets during the last few days, the City Bureau of Markets reported, at prices ranging from 75 cents to $1.25 a pound.

Office of Price Administration regulations provide that a farmer may sell his produce, up to a maximum of $75 a month, without any restriction as to ceiling prices. When the $75 figure is reached, however, the farmer, until the first of the following month, may ask no more for his products than he received during the Sept. 28-Oct. 3 period.

CAR RIDERS IN 'SIT-DOWN' STRIKE; OPERATOR GIVES IN

Passengers Refuse to Leave and Motorman Continues Run to Baden Loop.

Passengers aboard a northbound Broadway street car indulged in a literal "sit-down" strike last evening, refusing to leave the vehicle at the request of the motorman, who wanted to turn in at the Taylor car shed.

When the motorman asked the passengers, about 25 in number, to take the next car a man in the back arose and cried: "I waited a half hour for this car and I'm not going to get off." The other passengers were of the same frame of mind, for none moved from his seat. The motorman continued his run to the Baden loop after a delay of several minutes.

Baruch Gives Million to 15 Relief Agencies; Cash Available at Once

NEW YORK, Dec. 23 (AP).—Bernard M. Baruch, philanthropist and adviser to the Government on economic matters, today gave away a million dollars to 15 relief societies.

Baruch would not allow himself to be quoted, but it was understood that he was making a larger annual relief contribution this year than at any other time. Baruch cafe to New York City as a boy, worked in an obscure position in Wall street and finally rose to one of the greatest names in the financial world through his own efforts.

He was once quoted as saying: "It has always been easy for me to make money, why shouldn't I give it away?"

The contributions today were as follows:

Army Relief, $200,000; Navy Relief, $200,000; Merchant Seamen's Relief, Red Cross, Russian Relief Society, United China Relief, and British War Relief Society, each, $100,000; American Friends Service Committee (Philadelphia Quaker), $20,000; Joint Distribution Committee (Jewish), $20,000; Greek War Relief, $10,000; Norwegian Relief, Inc (Chicago), $10,000; American Friends of Czecho-Slovakia, $10,000; American Committee for Christian Refugees, $10,000; Catholic Committee for Refugees from Germany, $5000; Unitarian Service Committee (Boston), $5000. A balance of $10,000 was earmarked for later.

The money was available in a New York bank for immediate delivery. Letters were mailed by Baruch to the various recipients yesterday.

Baruch stipulated that the Army and Navy relief societies should each give $25,000 of their allotments to the United Service Organizations.

In his letter to the Russian Relief Society, Baruch said, "I am not a supporter of the Moscow system of government but I am a great admirer of the bravery of the Russian people and I am deeply grateful for what their efforts mean to me."

PAPER SHORTAGE threatens, says WPB official. Save your waste paper—it is needed to pack munitions. To give to charity or sell, call CHestnut 1507. (Adv.)

Boulders and Bus Wreck They Caused

—Associated Press Wirephoto.

The two huge boulders, one weighing more than 100 tons, that tumbled onto a bus near Aliquippa, Pa., last night, killing most of the occupants, are shown at right with part of the bus beneath them. Rescuers are directing recovery of bodies and clearance of wreckage.

NAZI TANKS FRESH FROM FACTORY IN ACTION IN TUNISIA

U. S. Equipment Equals Best Foe Has, Anti-Tank Gun Better Than His '88,' General Says.

By WES GALLAGHER

WITH AMERICAN FORCES IN NORTHERN TUNISIA, Dec. 20.—(Delayed).—(AP).—An American General who has been taking part in tank actions around Medjez el Bab declared today that the United States Army's 75 mm. anti-tank guns are "more than a match" for the famous German 88 mm. weapon.

"Our equipment equals the best the Germans have, and they are using tanks on this front so fresh out of the factory that they have gone less than 300 miles," said the General, who cannot be identified.

While watching two British Spitfires hunting a German air raider in the clouds, the General reviewed the fighting on this front and asserted that raw American infantry has proved better than more experienced German troops.

United States medium tanks also have outfought the latest German Mark IVs, he added.

"In contrast to the doubtful morale of German infantry, Nazi tank crews have been fighting to the last man, even after their tanks are disabled," he said.

In this, however, the Nazis have

Continued on Page 7, Column 1.

ARMY CARGO-PLANE ORDER FOR HIGGINS IS ANNOUNCED

Number Not Disclosed, But Contract Calls for Outlay of More Than Five Million Dollars.

WASHINGTON, Dec. 23 (AP).—A contract under which Andrew J. Higgins, New Orleans shipbuilder, will build "a large number of cargo-carrying airplanes," for the Army was formally announced today by the War Department.

The number of planes was not disclosed, the department saying only that they would be built on a cost-plus-fixed-fee basis, and the total outlay would amount to more than $5,000,000.

Higgins said Nov. 5 that a contract for construction of 1200 large cargo planes by his firm had been approved by the War Production Board and that work had started.

Curtiss-Wright Corporation announced at St. Louis, Dec. 13, that the Curtiss-Caravan, developed here as the first military plane designed specifically for use as an aerial freighter, had been chosen as the plane Higgins would build. It is a twin-engined, high-wing monoplane, largely of plastic-bonded, wood-veneer construction.

Allies Now Hold Upper Hand in Air in Tunisia

Still Haven't Enough Advanced Fields, However.

By NOLAND NORGAARD

ALLIED HEADQUARTERS IN NORTH AFRICA, Dec. 23 (AP).—The mud which handicaps both air and ground forces in the battle for Tunisia is likely to prevail much of the time for another six weeks, persons familiar with the country said today.

Even the surfaced runways of airdromes are rendered difficult by coatings of mud. Troops, tanks and trucks wallow at a snail's pace much of the time on the roads.

From the air standpoint, the Royal Air Force and the United States Army Air Force are still hampered primarily by the lack of a sufficient number of advanced airdromes with all-weather runways from which to carry the continuous short-range air war directly into the main battle area.

Despite this handicap, Allied warplanes recently seized the upper hand. A spokesman asserted that they were now able to carry on a more widespread offensive against ground forces than the Nazi air force.

January Normally Rainy.

The frequent rainfalls already encountered certainly have not exceeded normal for the season in the French protectorate and may continue to near the end of January.

Even if the rains cease earlier than expected, military observers said, the Allies can expect the toughest going imaginable on all the important Northern front.

Much of the terrain there is a succession of low hills which curb

Continued on Page 11, Column 5.

LARGE SHIPMENTS OF WAR SUPPLIES LANDED AT MALTA

Little Interference by Enemy — British in Libya Within 180 Miles of Tripoli.

ALLIED HEADQUARTERS IN NORTH AFRICA, Dec. 23 (AP).—Vigorous patrol activity marked the fighting in Tunisia yesterday and "enemy artillery has shelled some of our positions," an Allied communique announced today.

French forces fighting on the right wing of the Allied line were reported to have forced an enemy detachment to withdraw after capturing some prisoners and equipment.

Farther south, the communique said, "French forces are in close contact with the enemy."

The communique said Allied fighters shot down two enemy bombers and one fighter yesterday over the forward area, without the loss of a single Allied craft. Three Axis bombers were reported destroyed Monday night.

LONDON, Dec. 23 (AP).—Two Axis warships and eight merchant vessels were reported today as sunk or damaged along the Mediterranean supply routes to the remaining German-Italian strongholds in North Africa.

An additional indication of the strength of Allied sea efforts to reopen the Mediterranean from Gibraltar to Suez was seen in an Admiralty announcement which said large quantities of war equipment and supplies had been landed at Malta "without major interference by the enemy." One

Continued on Page 6, Column 3.

RUSSIANS OCCUPY NUMEROUS TOWNS; NAZI CASUALTIES 60,000 IN 7 DAYS

Soviet Gains Straighten Front—German Stores of Dutch Chocolate, Rhine Wines Seized in Swift Advance.

MOSCOW, Dec. 23 (AP).—Soldiers of Marshal Semyon Timoshenko's Red armies, driving across the middle Don steppes toward Rostov, were reported today to have entered the Ukraine after having engulfed several dozen more towns and villages and captured 2300 more prisoners.

The advance was pictured in dispatches as so rapid that the Russians had been able to seize German winter storehouses.

"We are distributing Dutch chocolate and Rhine wines to our fighters," said a message from Russian vanguards.

Military reports said the troops advancing into the German-occupied eastern Urkaine were a part of Russian forces moving steadily forward on a long, straight front some 200 miles west of Stalingrad, forming a deep line studded with machine-gun positions, mortars and heavy artillery.

Behind this wall and threatened with entrapment, nearly a million German soldiers and their satellites are faced with another winter of bitter cold, meager supplies and hardship.

900 Miles of Rail Lines.

Altogether, on the middle Don front and the central (Moscow) front, Soviet offensives were reported to have wrested back more than 900 miles of vital rail lines needed by the Germans to supply and reinforce their hard-pressed invasion armies.

(The German high command asserted today that Axis forces had scored advances north of the Terek River in the Caucasus and near Voronezh and that Russian attacks had been repulsed in the Don-Volga and Velikie Luki sectors.

("In the central Don area severe fighting is continuing," the communique said. North of Terek, it said, German tanks advanced after throwing back a Russian attack, captured 400 prisoners and fired an armored train.)

Soviet dispatches said eight of the several dozen towns newly captured in the sweep toward Rostov were of high military value. Some had air fields from which the Nazis had been flying troops and supplies to the Stalingrad area. Others were links in the communications system along the Rostov-Moscow rail line between Millerovo and Voronezh.

These largest towns were Kole-

Continued on Page 11, Column 3.

Today's War News

MOSCOW—Russians advance into Ukraine in middle Don offensive, announce recapture of several dozen towns and say they have taken 2300 more prisoners; Nazi storehouses reported overrun in rapid advance which is straightening front west of Stalingrad.

LONDON — Admiralty reports 10 Axis ships hit and at least two sunk in air, submarine and surface attacks on supply lines to North Africa; new supplies convoyed through to Malta; British pursuing Marshal Rommel are 180 miles from Tripoli; French take prisoners in Tunisia fighting; carrier-based British planes attack Japanese base off Sumatra while others attack Akyab, in Burma, and U. S. airmen raid Rangoon; R. A. F. bombs Nazi communications in cross-Channel forays.

ALLIED HEADQUARTERS IN NORTH AFRICA—Allied spokesman says British and Americans now have gained superiority in air over Tunisia as well as over Libya; Allied positions shelled by Nazis.

ALLIED HEADQUARTERS IN AUSTRALIA—Allied forces closing in on Japanese at Buna, in New Guinea, are slowed down by intricate system of enemy pillboxes and fortifications; medium-sized Japanese supply ship sunk by planes near New Britain.

Sends Roll of Wire to U. S. Bureau To End Letter Writing About It

WASHINGTON, Dec. 23 (AP).—Senator Butler (Rep.), Nebraska, told yesterday how a Nebraska manufacturer of war materials cut short a lengthy correspondence with a Government corporation over an invoice for a $10 roll of screen wire by shipping the wire to the corporation's New York office.

The manufacturer, whose name Butler withheld, said the Copper Recovery Corporation, a subsidiary of the Reconstruction Finance Corporation, had shown great interest in the roll of bronze wire which the manufacturer had listed among his metal holdings.

Telegrams and registered letters piled up. The last message contained an urgent request for the original invoice of the wire, bought seven years ago.

"To find the original invoice, we would have had to put an already harried clerk to searching in our basement files," the manufacturer wrote his Senator. "I decided the only thing to do was to send them this single roll of screen wire so they can have it right down there in New York on their desk."

Along with the wire went this letter: "We are making shells and do not have time to correspond continually with your office regarding this single roll of bronze screen wire."

GIFTS DE LUXE
Exclusive hand-wrought metal hostess trays; serving dishes; china; pottery; filled with fine candies at Mavrakos Stores. (Adv.)

BLONDIE—By Chic Young
Try 'Artificial Respiration!'
Daisy Doesn't Live There Any More!
LI'L ABNER—By Al Capp
THE EVERYDAY MAGAZINE in the ST. LOUIS POST-DISPATCH
Published Every Day—Week Days and Sunday

BRITISH RAID JAP EAST INDIES BASE AS U. S. PLANES HIT AT RANGOON

Carrier - Based Aircraft Blast Isle Off Sumatra —Americans Also Attack Enemy Rail Lines in Burma.

LONDON, Dec. 23 (AP).—Big American bombers raided Rangoon by daylight three times this week while the British pounded the port of Akyab and hurled their carrier-borne naval aircraft at the westernmost Japanese base in the Netherlands East Indies.

The Americans raiding Rangoon encountered only two fighter planes, one of which was reported probably shot down. No American bombers were lost. All the British naval planes returned also, apparently having met little or no opposition.

A United States Army Air Force communique from New Delhi said big bombers attacked Rangoon twice on Sunday and once yesterday, smashing airdrome buildings and railroad yards and leaving dock areas ablaze.

American medium bombers, the communique said, carried out attacks Monday on Japanese-used rail lines in Central Burma.

The raids were in force and the communique said great numbers of explosives were dropped squarely on the targets.

"Large Explosions."

The naval plane bombing of the Japanese base 800 miles from Ceylon was announced by the Admiralty.

This first reported British raid on the invaders in the Indies fitted into the pattern of increased aerial operations across the Indian-Burmese border and the land thrust toward Akyab, pointing toward an expected British comeback campaign in southeast Asia.

The Admiralty said the attack was carried out Sunday night against military targets — perhaps fuel stores—at Sabang, on the island of We, just off western Sumatra, and that "large explosions followed by fire" were observed.

The Admiralty reported that the raid was launched from a naval force operating in the Bay of Bengal. Observers speculated that the raiders might have been launched from the 23,000-ton British aircraft carrier Illustrious, which was reported operating in the Bay of Bengal two months ago.

New Attacks on Akyab.

A communique from New Delhi said land-based British planes attacked the Japanese-held Burma port of Akyab yesterday and last night in continued aerial blows.

The Japanese struck back at Calcutta for the third successive night, and two of three raiders reported over the city were believed damaged by interceptor planes.

Calcutta was under alarm for an hour. Bombs fell in a native residential area and hit a market place and movie building, but casualties were believed to have been few.

25 Killed at Calcutta.

A British communique said 25 persons had been killed and "less than 100 injured" in the three Japanese raids on Calcutta.

The New Delhi communique said a steamship was damaged in the daylight raid on Akyab, but gave no details of the bombing last night.

An enemy motor transport column in the Myittha River valley was machine-gunned and bombs were dropped on Gangaw, the communique said. Gangaw is in the Myittha Valley about 130 miles northeast of Akyab.

Sabang would be a logical site for a British base. From it British planes and small naval craft could dominate the western approaches to Malaya and Burma.

Sabang is situated just off the upper tip of Sumatra and is separated from that island by narrow Malacca Passage. It is approximately 800 miles east of Ceylon, the nearest British naval base.

DEMOCRATS NAME SAM WEAR FOR CONGRESS IN 6TH DISTRICT

Special to the Post-Dispatch.

CLINTON, Mo., Dec. 23.—Sam A. Wear of Springfield was chosen today by the Sixth District Democratic committee as the Democratic nominee for Congress to fill the vacancy caused by the death of Phil A. Bennett of Springfield, Republican, Dec. 6.

Wear's Republican opponent is Marion F. Bennett, Springfield lawyer, and son of the late Congressman.

Wear was the Democratic nominee in November, being defeated by the elder Bennett. The special lection to fill the vacancy will be held Jan. 12.

NAZIS REPORTED DEMANDING USE OF SPANISH BALEARICS

ANKARA, Dec. 22 (Delayed) (AP). — A usually well-informed foreign source said today that the Germans were bringing heavy pressure upon Spain for permission to occupy the Balearic Islands in the Western Mediterranean, and would take them by force if necessary.

One high diplomatic source said that after the American landings in Algeria and Morocco he had definite information that the Germans were planning the occupation of all Spain as well as the Balearics.

ALLIES ADVANCING SLOWLY IN HARD FIGHTING NEAR BUNA

Airmen Support Assault on 'Intricate' Enemy Defenses—MacArthur's Units Push Near Coast in Sanananda Area.

ALLIED HEADQUARTERS IN AUSTRALIA, Dec. 23 (AP).—Allied troops continued to hammer at Japanese forces trapped in the Buna area of New Guinea today, and Gen. MacArthur's headquarters reported they were slowly making headway against the enemy, who is fighting desperately in "intricate and thoroughly prepared positions."

Air units smashed at the entrenched Japanese, while assaulting Allied ground troops chalked up comparatively small gains yesterday, with American and Australian infantry moving across a creek to come to closer grips with units holding out on the main Buna airfield and at the Government station.

This action was on the right of a three-sector line where the Japanese still cling to positions on the Papuan Peninsula.

In the central sector, military spokesmen said, the Americans and Australians clashed fiercely with Japanese patrols and pushed within two miles of the coast in the Sanananda area, west of Buna.

On the left, Americans joined the Australians in the job of clearing the enemy from the area northwest of Gona, which is in Allied hands.

Another medium-sized Japanese supply ship disguised by tree branches and foliage was sunk off New Brit..in yesterday by American Flying Fortresses, the Allied communique said. The vessel apparently was bound for the north coast of New Guinea.

Allied air units also attacked enemy installations near Vila de Aviz in Timor, while a single Japanese plane early yesterday dropped incendiary and explosive bombs at Port Moresby in the ninety-sixth raid on that Allied port on the south New Guinea coast. The communique said little damage was done.

JAPS HIDE OUT IN OVERRUN SECTORS

By WILLIAM F. BONI

SOMEWHERE IN NEW GUINEA, Dec. 22 (delayed) (AP).—Air action was on a minor scale in the New Guinea campaign today and operations on the Papuan land front were limited to mopping up. Progress was painfully slow against strong Japanese defenses and dogged defenders.

The major air activity was an attack by Flying Fortresses against an enemy transport near Aware Island off the southwest coast of New Britain.

Planes piloted by Capt. Don Cromer, Lakeland, Fla.; Lieut. John Robertson, Keokuk, Ia., and Ray Day, Philadelphia, first dropped their bombs at a low level. Then meeting neither anti-aircraft nor fighter plane opposition they went down to mast level for strafing which set the well-camouflaged vessel afire.

Cheated Out of Bombing Run.

Robertson was indignant because "just after I made my bombing run and was getting set for another, you guys went down strafing and I had to do the same."

When an intelligence officer asked, "Get any pictures?" Cromer replied:

"Sure I got pictures — before bombing, during bombing and after bombing; before strafing, during strafing and after strafing when she was on fire."

Establish Bridgeheads.

In the Cape Endaiadere sector of the land front a small Allied force succeeded in establishing a bridgehead on the west bank of a small creek and proceeded to probe enemy positions at the southeast end of an old airplane landing strip.

Although they have been overrun in the Cape Endaiadere sector, the Japanese still are popping out of foxholes. One suddenly started to fire a mortar but he soon was disposed of. Allied artillery also blasted out of commission a four-barrelled anti-aircraft gun at the northwest end of the old landing strip.

American infantrymen assigned to mop up behind an Australian force attacking Cape Endaiadere last Friday were so eager to get into action that they did not wait for the signal, Australian officers disclosed.

Americans Alter Plan.

The plan, the officers said, was for 13-ton tanks and Australian infantry to occupy the Japanese-held territory and then for the Americans to follow in behind and clean out any emplacements the others had by-passed.

"That was the plan," a wounded tank officer said, "but your boys saw our infantry trying to pull apart some pillboxes, and that was too much for them. They came right in after us, and they did a good job, too."

In tightening pressure on the Buna Government station American troops lodged bridgeheads across a winding creek which runs toward the sea just south of the station.

However, the main Japanese fortified position at a trail junction is still standing firm and gives promise of being a tough nut to crack.

SUCCESS AT BUNA CREDITED TO TANKS

By GEORGE WELLER

The Chicago Daily News—Post-Dispatch Special Radio. Copyright, 1942.

WITH ALLIED FORCES IN NEW GUINEA, Dec. 20 (Delayed). — Abandonment of the theory which lost Singapore—that tanks were not adaptable to jungle warfare—has within the space of three days and about 12 hours of total fighting time, virtually saved Buna for the Americans and Australians. But for the appearance of these light "General Stuart" tanks, American infantrymen might still be hurling themselves vainly against the tough, grass-grown pillboxes strewn with coconut palms. In some cases, the Japanese actually planted kernels of coconuts before their positions and had green shoots sprouting, thus solving camouflage's tropical dilemma, which is that greenery turns brown when it dies.

It was the tanks, bigger even than those which led the Japanese army from Thailand into Singapore, which drove straight up to the pillboxes and demolished them from 15 feet away. The enemy had desperately tried everything possible to halt their advance.

Enemy Trick Fails.

One tank was cornered in the open last Friday, when it tried to mount a log, and it was still there when Japanese crawled forth by night and cunningly placed a land mine so that, when the tank was repaired, it would slide backward and demolish itself. The mine, however, was discovered today.

One Japanese, striving to demolish a tank, flung himself with a blazing bottle of gasoline under its tracks, but failed to halt its advance. An Australian tank commander stood erect in the turret, revolver in hand, and shot two snipers and wiped out two machine-gun nests before a bullet creased his scalp and dropped him.

At another point in the Buna area, a tank suddenly caught fire and its crew grabbed extinguishers. Previously, the Japanese had hugged their holes but when they saw the sudsy foam emitted by the extinguishers, they thought it was gas. They piled out of their trenches and were mowed down by fire from a neighboring tank.

Orderly Advance.

With American and Australian infantry following the tanks' tracks closely, the advance was far more orderly as well as less costly.

"We knew exactly what was expected this time, and we did it," said one infantryman, under command of Maj. Chester Beaver, Yankton, S. D., former football player at the University of Nebraska.

Another American force, which had flung itself repeatedly at the enemy without advance, was congratulated by its leader, Maj. Gordon M. Clarkson, San Francisco.

"We were aided in breaking through by the fact that the Japs were evidently touching the bottom of their ammunition," said Lieut. Glenn Blackeslee, Eau Claire, Wis.

U. S. GUNNERS SAW TREE DOWN WITH BULLETS TO GET SNIPER

The Chicago Daily News—Post-Dispatch Special Radio. Copyright, 1942.

WITH AMERICAN TROOPS IN NEW GUINEA, Dec. 20.—(Delayed.)—Annoyed by attacks by snipers in trees upon infantrymen crawling forward to attack Japanese pillboxes, two gunners operating a heavy-duty, transportable weapon finally discovered how to handle them.

When one of the Japanese aloft began harassing them, the Americans opened fire upon a feather duster palm top, but without effect. After an interval, the sniper was after them again. So they aimed their machine gun at a point six feet below the palm top and fired until the whole upper part of the tree was sawed off. It fell crashing to the ground, nearly 100 feet below, and the sniper sprawled dead, amid coconuts and palm leaves.

ALL BUT 400 NAZIS ESCAPED TRAP IN LIBYA LAST WEEK

Bulk of Force Fled to South Through Rough Country Around Wadi Matratin.

By DON WHITEHEAD

ZAUTA EN NOFILIA, Tripolitania, Dec. 21 (Delayed) (AP).—Thirty years of Italian sovereignty in Tripolitania appear slowly but inexorably drawing to a close.

That is the vivid picture one gets watching the measured, relentless movement of the British Eighth Army on the heels of Field Marshal Rommel's Panzer columns retreating toward Tripoli.

This offensive is not breath-taking in swiftness, although it has moved approximately 1100 miles by road across the desert in 57 days. It is ponderous and plodding in massive weight of men and arms. But it gives the feeling that its force this time is unstoppable.

Doughty, confident Gen. Sir Bernard L. Montgomery is not stretching his army thin by racing westward. He is drawing up its full weight behind the armored columns keeping contact with the enemy a few miles from where this is being written.

When the time comes to strike, he can strike in force.

Rommel's Refusal to Stand.

Rommel obviously does not want to pit his battered forces against British power at this time.

He did not risk a stand at the El Agheila line, and military men to whom I have talked doubt that there is a stronger position on the North African coast.

There is a possibility, judging from recent developments, that Tripoli may fall without more than a heavy delaying action at one of the wadis (gulches) between Sirte and Misurata while Rommel pulls his main forces into Tunisia.

If the British offensive continues, the Axis may have a Dunkerque of its own before many more weeks.

There has been no real scrap since El Alamein.

The British almost accomplished a brilliant coup last week when New Zealand columns swung south of the El Agheila line and closed in on a German rear guard at Wadi Mattratin, west of El Aghelia.

It has now been disclosed that they captured about 400 prisoners and 25 guns and knocked out 15 tanks in running skirmishes—but the bulk of the Germans fled south through the wadis and escaper over terrain with which they were familiar.

Thick Mine Fields.

Rommel has kept his main force well ahead of the British, leaving small rear guard detachments and heavy mine fields. And there is no indication that he expected to come back again over this road of retreat.

His desert landing grounds have been heavily mined. Several fighter airdromes were found plowed up by the Germans to make them unusable.

The Germans planted 600 mines at Marble Arch landing ground west of El Agheila, and wired fuel barrels together so they would explode if unsuspecting Allied pilots landed there. Royal Engineers had the field in use in less than 24 hours.

United States and British air forces have moved up at surprising speed behind the Germans.

Among the unsung heroes are the United States transport services. Their white-starred transport planes can be seen thundering across the desert a few feet above motor convoys on the road Daily the pilots shuttle the planes between supply bases far to the rear and the advanced landing fields. They have brought up jeeps, tractors, bulldozers, gasoline, food and water.

The supply problem is great, but the troops I have seen have had plenty to eat—barring luxuries—and plenty of the right stuff to fight with. The number of trucks, vehicles and planes in use indicates a plentiful supply of fuel.

The British troops are just a little disappointed that they could not make Tripoli by Christmas—but they are confident they will be there soon.

First WAACs In Africa Ask For Stockings

'Where Can I Get Get Hairpins?' One Inquires.

ALLIED HEADQUARTERS IN NORTH AFRICA, Dec. 22 (AP).—(Delayed)—Five members of the Women's Army Auxiliary Corps reported for duty at Allied headquarters today, the first WAACs to reach this North African battle zone.

Their arrival created a mild sensation. All five looked trim and soldierly in their freshly-pressed skirts and blouses. All are second lieutenants, and will be assigned to clerical jobs. They reached here after spending nearly a fortnight in London.

Several said they were seasick during a three-day storm en route here, but all arrived feeling fit.

They had a sad blow when they learned of the stocking shortage here.

"I'd give anything for a pair of stockings," one lamented. "I'll take wool or cotton—even tree bark stockings if I can get them."

Military restrictions forbid immediate publication of their names, but here are their individual reactions:

"What, no butter?" asked a tall brunette from Maine. "Still it's a beautiful country. Where is the nearest place I can get hairpins? I haven't an extra one left."

Said a little blonde from Mississippi: "What I want most in Africa is a bath."

"Very glad to get in," remarked a dark-eyed brunette from Minnesota, "I was awful tired of wearing life preservers."

"This country is more beautiful than I expected," said a blue-eyed blonde from Colorado. "I was looking for a jungle, I guess. Where is the battlefront, east or west?"

"Well," said a lieutenant from Rhode Island who wore her blonde hair in a braid under her military cap, "I was very glad to get here or anywhere else. It amazes me to see the countryside so well cultivated. I am also impressed—most of all perhaps—by the fact that we have hot water."

LAST 'FLYING TIGER' IN CHINA KILLED ON DARING MISSION

WITH AMERICAN FORCES IN CHINA, Dec. 22 (Delayed) (AP).—The final chapter in the brilliant record of Brig. Gen. Claire L. Chennault's "Flying Tigers" has been written with the tragic death of Maj. Frank Schiel of Prescott, Ariz., last American Volunteer Group pilot in China, who was killed in a crash when returning from a reconnaissance mission over Japanese bases.

"His bravery caused his death," said Col. Robert Scott, fighter group commander with the China air task force.

Schiel, A. V. G. ace and among the small group which remained with Chennault to train and lead Army flyers when the "Flying Tigers" were disbanded last July, had an opportunity to go to the United States, but preferred to stay on combat duty in China. Flying through bad weather, his plane crashed on a mountain and burned while he was returning with photographs taken on a dangerous mission into uncharted enemy territory. His body was recovered and buried with military honors at an American air base cemetery.

With a record of six Japanese planes destroyed while with the A. V. G., Schiel carried out more than 200 flight missions as an air task force officer and squadron leader.

BRITISH SABOTEURS WIPED OUT AT BORDEAUX, NAZIS REPORT

BERLIN (from German broadcasts), Dec. 23 (AP).—The German high command reported today that a British sabotage party was wiped out at Bordeaux Dec. 17 "before carrying out its task."

(No report of such an operation, presumably by a Commando unit seeking to destroy German installations near Bordeaux, a big submarine base, has come from the British.)

Gen. Montgomery Quotes Tiny Tim In Christmas Message to Troops

'God Bless Us All, Each One of Us,' Says Greeting to Eighth Army Fighters—Men Praised for Two-Month Drive.

CAIRO, Dec. 23 (AP).—Gen. Sir Bernard L. Montgomery praised members of his British Eighth Army today for their exploits in the two-month-old drive from El Alamein and expressed the hope "that 1943 will be a very happy year for each one of you."

"It is wonderful what has been achieved since Oct. 23, when we started the battle of Egypt," Montgomery said in a Christmas message to the Army.

And, he pledged, on behalf of himself and his men, to keep the enemy "on the run."

The text of his message:

"The Eighth Army turned the enemy out of the famous El Agheila position and is now advancing into Tripolitania. It is wonderful what has been achieved since Oct. 23, when we started the battle of Egypt.

"Before the battle began, I sent you a message in which I said: 'Let us pray that the Lord, mighty in battle, will give us victory.'

"He has done so and I know you will agree with me when I say that we must not forget to thank Him for His mercies.

"It is now Christmastime and we are all thinking about our families and friends in the home country. I want to send you all my very best wishes and my hope that 1943 will be a happy year for each one of you.

"I have received a Christmas greeting from Hull, Yorkshire. It is quite the nicest I ever received. My only regret is that I cannot answer it as the writer gave no address. But I shall treasure it all my life.

"It was intended for you as well as for me and is as follows:

"'Dear sir: To wish you and our lads of the Eighth Army a very happy Christmas. Good health. Good luck. And, by the grace of God, victory in 1943. Keep 'em on the run, Monty. Best wishes from a Yorkshire lass with a lad in the army.'

"What better Christmas greeting can I send on to you than the one from the Yorkshire lass?

"I would like to tell her from us all that we will do our best to 'keep 'em on the run.'

"Good luck to you, and in the words of Tiny Tim in Dickens' 'Christmas Carol: 'God bless us all, each one of us.'"

U. S. AND MEXICO SIGN TRADE AGREEMENT

It Provides Tariff Concessions and Facilitates Exchange of War Commodities.

WASHINGTON, Dec. 23 (AP).—The United States signed a trade agreement with Mexico today providing for numerous tariff reductions and facilitating the exchange of war vital commodities.

Mexico was represented at the signing by Ambassador Francisco Castillo Najera. Secretary of State Hull signed for the United States.

In the agreement the two countries grant reciprocal tariff concessions covering a substantial portion of the trade between them. These concessions take the form of reductions in specified customs duties, bindings of certain duties against increase and general assurances of non - discriminatory trade treatment.

Concessions obtained by the United States from Mexico on goods exported to that country include the following tariff reductions:

Powdered milk, 25 per cent; wheat, 40; lard, 21.7; raw tobacco, 13, and refrigerators, 20.

One Killed, 8 Hurt in Fire.

WINNIPEG, Dec. 23 (AP).—A young crippled girl was killed and eight other persons were injured last night in a fire at a nursery home in St. Vital district. Thirteen persons were removed from the three-story building by firemen

BOY, 2, SLIDES OFF SLED INTO DRAIN; TRAPPED 2 HOURS

Police, Firemen and Rescue Squad Help Get Him Out.

MONTVILLE, N. J., Dec. 23 (AP).—Two-year-old Johnny Kuiper had the whole town stirred up yesterday. He went coasting down Hillcrest Road hill with bigger boys, and here's what happened:

He fell off the sled, skidded head first into a 12-inch drainpipe and lodged halfway under an intersecting street. There he stuck. The other children, hearing his cries, called his mother, Mrs. Henry Kuiper. She called the police. A baffled patrolman called the fire department. Fifteen firemen, armed with picks and shovels, failed to free the boy, so they summoned the Jersey Central Power & Light Co.'s emergency squad from Boonton.

Heavy jack hammers finally cracked the pipe without harming its occupant.

The child was taken to a hospital at Morristown, where Dr. Oscar Cohen said he was suffering from two and a half hours of exposure and shock but would be all right again soon.

CHICKEN CACCIATORE on CASSEROLE
A half Spring Chicken golden fried, served with a tender slice of Virginia Ham on toast. Red Wine Sauce with mushrooms and Spanish olives, hot rolls, butter and coffee. Delicious!
CARL'S Give to Navy Relief Closed Sundays
709 WASHINGTON (Next Door to Loew's)
It's Smart to Say "Meet Me at Carl's"

NAZIS' CHRISTMAS GIFT TO PEOPLE MORE PEP TALKS

Africa Setback Not Important, Press Says—One Toy, Pound of Apples Per Child.

By EDWIN SHANKE

STOCKHOLM, Dec. 23 (AP).—With food rations generally lower than last year and the war news bad, Propaganda Minister Paul Joseph Goebbels is reported to have mobilized hundreds of Nazi orators to deliver a nationwide series of pep talks to the German public.

Advices from Germany indicate that a program of mass meetings already is under way, with Goebbels and Dr. Robert Ley, labor leader, setting the pace.

Coincidentally the German press has begun a wide-scale morale-boosting offensive, hammering home the theme that Axis setbacks in North Africa are unimportant because the war will be decided in Russia.

"No war has yet been fought without setbacks," said one editorial, assuring its readers that "the United Nations still are weak for battle on the field where the decision will fall."

Adolf Hitler's newspaper, the Voelkischer Beobachter, declared the objective properly was Europe, not Africa, and that after Russian resistance is wiped out "we will soon regain on the southern front what we have had to give up."

The Beobachter also lectured Germans who grumbled about the scarcity of food and clothing, reminding civilians that their sacrifices were small compared to those of the soldier who is called on "to give his blood for the homeland."

Dispatches from Swedish correspondents, however, depicted a growing shortage of goods of all kinds in German stores and indicated that the German people—already cast down by mounting casualties on the Russian front—are in for a bleak Christmas.

The sale of electric heaters, on which Germans have relied for the last two winters to keep their rooms warm, has been banned. Books are rationed one to a person. Children may have but one toy.

One bright note—for Christmas each child has been granted about one-half kilogram—about a pound—of apples.

W AIRPORT HER ELD UP ON ORDE Y GOVERNMEN

rmy and Navy Ha Not Yet Requested Co struction as Essenti to Defense.

TY GOING AHEAD ON PLAN, HOWEVE

icture May Change Fall, Says Doyne — Lambert Runway to B Lengthened.

An indefinite delay in the deve ment of a second municipal ai has been ordered by the Go rnment because the Army an avy have not yet requested i nstruction as essential to th tional defense, it was announce terday by Director of Publ tilities Max H. Doyne, followin lengthy meeting of the Munic l Airport Commission, of whic is chairman.

However, it was emphasized tha city will continue with its de lled plans for such an auxiliar rport, and Doyne added that "th icture may be entirely differen next fall," when more essentia aterials and more man powe y be available.

At the same time Doyne an unced that the number of po ble sites for the new airport ha en reduced from five to three he two eliminated, he said, wer e Meramec River Bottoms nea lvan Beach, and the site a ravois Creek near Affton. Befor final decision is made on the lo tion, the commission must com ete a survey of the subsurfac ructure of one of the three re aining possibilities, Columbi ottoms at the junction of th ssouri and Mississippi Rivers said. This should be finishe ithin 30 days.

Lambert Field Improvement.

Doyne also disclosed that th avy has ordered the Civil Aero utics Authority to extend the rtheast-southwest runway at ambert-St. Louis Field from the esent 4700 feet to 6300 feet hich will make it the longest run y of any airfield in the Mid est. Cost of the extension, est ated at $350,000 to $400,000, woul financed entirely by the Gov nment if the project is finall proved by the Federal Airpo proval Board. Such approval ticipated in view of the Nav der.

Thomas E. Flaherty, region port engineer of the CAA, wit dquarters in Kansas City, me th the commission yesterday. H s told at the meeting that Maj William Dee Becker had ju ceived a telegram William A. M rden, special aviation assistan the Secretary of Commerc ating that naval officials had r uested the extension of the run ay, which was completed a yea go to give Lambert-St. Louis Fie ur runways.

Critical Materials Factor.

The original plan of the city fo pansion of air facilities her lled for a second airport an r the construction of three ne runways and extension of a fourt Last May 28 Secretary of the Nav Frank Knox certified the construc ion of two runways and the ex ension, but, said Doyne, "a resu ey of the critical materials situ tion ordered by the War Produc ion Board resulted in holding u he project."

A review of airport constructio lans by the Army and Navy re ulted in curtailment of their ori nal programs, Doyne recounted nd, following this review, only th xtension of the one runway wa inally approved.

"Burden, in a telegram, advise hat the Army and Navy have no requested the development o second airport as essential t he national defense, which is prerequisite for presentation to th Airport Approval Board," sai Doyne.

"The attitude of War Depart ment officials is that Lambert-St Louis Field is in good enoug hape to meet immediate needs When the situation as to short ges in materials and man powe s relieved, we expect to get ap roval for construction of the sec nd airport. Normally the Govern ment, in assisting in the financin of an airfield essential to the na ional defense, pays about half o he entire cost, including site prep aration and construction of run ways."

Ideal Xmas Gift!
POTTED POINSETTIAS
CYCLAMENS
BEGONIAS
POTTED NOVELTIES
Cemetery Wreaths
20c to $4.00
Maurer Florists
2600 Lucas-Hunt Rd. EV. 9413

ST. LOUIS POST-DISPATCH
Founded by JOSEPH PULITZER
Dec. 12, 1878
TELEPHONE: MAIN 1111
Published Daily by The Pulitzer Publishing Co. Twelfth Boulevard and Olive St. Entered as second-class matter, July 17, 187 at the postoffice at St. Louis, Mo., under the Act of March 3, 1879.
MEMBER OF THE ASSOCIATED PRESS AND AUDIT BUREAU OF CIRCULATIONS
The Associated Press is exclusively entitled to the use for republication of all news dispatches credited to it or not otherwise credited in this paper and also the local news published herein. All rights of republication of special dispatches herein are also reserved.
Subscription Rates by Mail in Advance
MISSOURI, ILLINOIS and ARKANSAS (Applicable only where local dealer service is not available.)
Daily and Sunday, one year — — — — $12.0
Daily without Sunday, one year — — — — 7.0
Sunday only, one year — — — — — — 5.0
ALL OTHER STATES, MEXICO, SOUTH AMERICA and PAN AMERICAN COUNTRIES
Daily and Sunday, one year — — — — $16.0
Daily without Sunday, one year — — — — 9.0
Sunday only, one year — — — — — — 7.0
Rates by postal order, express money order or St. Louis exchange.

RECAPPING
EXPERT REPAIRING AND VULCANIZING
NEW TIRES
OFFICIAL INSPECTION STATION & INFORMATION HEADQUARTERS
GOODYEAR
CH. 0370 22ND & LOCUST
OPEN MONDAY NIGHTS TO 9 P. M.

Christmas GIFT SUGGESTIONS
Why not make this year's Christmas gift some choice Westover "Acclimated" Evergreen, Shade and Fruit Trees, Shrubs or Roses?
LIVING CHRISTMAS TREES
Have you ever considered a living Christmas Tree for indoors? Trees dug with a ball of soil and burlap around the roots do not shed their needles and can be planted outdoors after the holidays. Visit our nursery and we will assist you in making selection of suitable gift trees or Christmas trees. Various sizes. Moderate prices.
Visit our greenhouses to inspect our large selection of blooming and novelty potted plants.
WESTOVER NURSERY CO.
8100 OLIVE STREET ROAD
Direction: Take Olive St. Road Bus From Delmar Olive Car Loop Direct to Nursery
Open All Day Sunday WY. 0202

This Christmas—
CALL FOR
PHILIP MORRIS
America's FINEST Cigarette
Holiday Wrappings

Christmas at Robbins
Fire in the Earth
AGAIN exemplified in this fiery, Blue White Wesselton Diamond, weight almost 4 carats, an extremely beautiful gem, selected from our large collection.
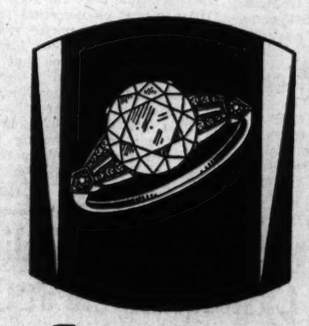
Diamond Engagement Ring
$2,650
The all-Platinum mounting is set with 10 round, 58-facet American-cut Diamonds and 2 Baguette Diamonds. A Robbins Masterpiece, specially priced.
Facet Facts No. 18
We are pleased to announce a most unusual display of replicas of the World's most famous Diamonds, as described in James Remington McCarthy's new book, "FIRE IN THE EARTH." This authoritative volume specially mentions Robbins as one of the 20 most successful jewelers in the entire United States.
See this display in our show window in the rotunda of the Arcade Bldg., Main Floor.
"The House of Diamonds"
Store Hours, Mondays, 9:00 A. M. to 9:00 P. M.
ROBBINS
Save Money in Our Convenient Third Floor Location
JEWELRY COMPANY
THIRD FLOOR ARCADE BLDG., OLIVE AT EIGHTH

ZIS' CHRISTMAS T TO PEOPLE DRE PEP TALKS

ica Setback Not Im ortant, Press Says — ne Toy, Pound of Ap les Per Child.

By EDWIN SHANKE

OCKHOLM, Dec. 23 (AP).— food rations generally low last year and the war news Propaganda Minister Paul h Goebbels is reported to mobilized hundreds of Nazi rs to deliver a nationwide se of pep talks to the German c.

vices from Germany indicate a program of mass meetings dy is under way, with Goeb and Dr. Robert Ley, labor r, setting the pace.

incidentally the German press begun a wide-scale morale ing offensive, hammering the theme that Axis setbacks orth Africa are unimportant se the war will be decided in ia.

o war has yet been fought ut setbacks," said one edi , assuring its readers that United Nations still are weak attle on the field where the ion will fall."

olf Hitler's newspaper, the ischer Beobachter, declared objective properly was Europe. frica, and that after Russia ance is wiped out "we will regain on the southern front we have had to give up."

Beobachter also lectured ans who grumbled about carcity of food and clothes nding civilians that their sa s were small compared to of the soldier who is called o give his blood for the home

patches from Swedish corre ents, however, depicted ng shortage of goods of all in German stores and indi that the German people—al cast down by mounting cas s on the Russian front—ar a bleak Christmas.

sale of electric heaters, o Germans have relied for th wo winters to keep the has been banned. Book tioned one to a person. Chil may have but one toy.

bright note—for Christmas child has been granted abou alf kilogram—about a poun pples.

Ideal Xmas Gift!
POTTED INSETTIAS
CLAMENS
GONIAS
POTTED OVELTIES
elery Wreaths to $4.00
Maurer Florists
0 Lucas-Hunt Rd. EV. 9413

W AIRPORT HERE LD UP ON ORDER GOVERNMENT

my and Navy Have Not Yet Requested Con- struction as Essential to Defense.

TY GOING AHEAD ON PLAN, HOWEVER

ture May Change by Fall, Says Doyne — Lambert Runway to Be Lengthened.

n indefinite delay in the devel- ment of a second municipal air- has been ordered by the Gov- ment because the Army and y have not yet requested its struction as essential to the tional defense, it was announced terday by Director of Public ities Max H. Doyne, following ngthy meeting of the Municipal Airport Commission, of which is chairman.

However, it was emphasized that city will continue with its de- ed plans for such an auxiliary port, and Doyne added that "the ture may be entirely different next fall," when more essential terials and more man power y be available.

At the same time Doyne an- nced that the number of pos- le sites for the new airport had en reduced from five to three. e two eliminated, he said, were e Meramec River Bottoms near ivan Beach, and the site at avois Creek near Affton. Before final decision is made on the lo- tion, the commission must com- te a survey of the subsurface ucture of one of the three re- aining possibilities, Columbia ttoms at the junction of the ssouri and Mississippi Rivers, said. This should be finished thin 30 days.

Lambert Field Improvement.

Doyne also disclosed that the vy has ordered the Civil Aero- utics Authority to extend the rtheast-southwest runway at mbert-St. Louis Field from the sent 4700 feet to 6300 feet, ich will make it the longest run- y of any airfield in the Mid- st. Cost of the extension, esti- ted at $350,000 to $400,000, would financed entirely by the Gov- ment if the project is finally roved by the Federal Airport roval Board. Such approval is icipated in view of the Navy der.

Thomas E. Flaherty, regional port engineer of the CAA, with dquarters in Kansas City, met th the commission yesterday. He told at the meeting that May- William Dee Becker had just eived a telegram William A. M. rden, special aviation assistant the Secretary of Commerce, ating that naval officials had re- ested the extension of the run- y, which was completed a year o to give Lambert-St. Louis Field ur runways.

Critical Materials Factor.

The original plan of the city for pansion of air facilities here lled for a second airport and r the construction of three new unways and extension of a fourth. ast May 28 Secretary of the Navy rank Knox certified the construc- on of two runways and the ex- nsion, but, said Doyne, "a resur- y of the critical materials situ- ion ordered by the War Produc- on Board resulted in holding up e project."

A review of airport construction ans by the Army and Navy re- lted in curtailment of their orig- al programs, Doyne recounted, d, following this review, only the tension of the one runway was ally approved.

"Burden, in a telegram, advised at the Army and Navy have not requested the development of second airport as essential to e national defense, which is a erequisite for presentation to the irport Approval Board," said oyne.

"The attitude of War Depart- ent officials is that Lambert-St. ouis Field is in good enough ape to meet immediate needs. hen the situation as to short- ges in materials and man power relieved, we expect to get ap- roval for construction of the sec- d airport. Normally the Govern- ent, in assisting in the financing an airfield essential to the na- onal defense, pays about half of e entire cost, including site prep- ration and construction of run- ways."

ST. LOUIS POST-DISPATCH
Founded by JOSEPH PULITZER
Dec. 12, 1878
TELEPHONE: MAIN 1111
Published Daily by The Pulitzer Publishing Co. Fourth Boulevard and Olive St. Entered as second-class matter, July 17, 1879, at the postoffice at St. Louis, Mo., under the Act of March 3, 1879
MEMBER OF THE ASSOCIATED PRESS AND AUDIT BUREAU OF CIRCULATIONS
The Associated Press is exclusively entitled to the use for republication of all news dispatches credited to it or not otherwise credited in this paper and also the local news published herein. All rights of republication of special dispatches herein are also reserved.
Subscription Rates by Mail in Advance
MISSOURI, ILLINOIS and ARKANSAS
(Applicable only where local dealer service is not available.)
Daily and Sunday, one year — — — — $12.00
Daily without Sunday, one year — — — 7.00
Sunday only, one year — — — — — — 5.00
ALL OTHER STATES, MEXICO, SOUTH AMERICA and PAN AMERICAN COUNTRIES
Daily and Sunday, one year — — — — $16.50
Daily without Sunday, one year — — — 9.00
Sunday only, one year — — — — — — 7.00
Payable in advance by postal order, express money order or St. Louis exchange.

Street Car With Stand-Sit Seats Begins Series of Test Runs Here

—By a Post-Dispatch Staff Photographer.

MISS LA VERNE ZEMBLIDGE, 4898 Margaretta avenue, and MAYOR WILLIAM DEE BECKER try out the new "stand-sit" seats.

Carries 88 Passengers Against 57 in Streamliners—Quarters Too Close for Large Hats and Big Bundles.

A street car equipped with "stand-sit" seats, developed to increase carrying capacity of overburdened cars and busses, went into experimental service during the evening rush hour yesterday on the Delmar line of the Public Service Co., after it was inspected in the afternoon by city officials.

The street car here was the fourth vehicle in the country to be equipped with the seats, which are spaced only 18 inches apart, 10 to 14 inches closer than standard seats, and have a slanted seatboard which lets the passenger half sit and half stand. Washington has a street car and a bus and Chicago a bus under test.

The "stand-sit" seats will accommodate 88 passengers, compared with 56 in old-style cars and 57 in the new streamliners. Standing room in both types is about the same.

S. Carl Robinson, Public Service Co. representative who made the first trip, said the general reaction from passengers was, "We can put up with it; it's better than standing."

Several persons with armloads of Christmas packages had difficulty getting in and out of seats, but only one man announced that he was opposed to the new seating scheme, and he did so laughingly, Robinson reported.

Walter J. G. Neun, former president of the Board of Aldermen, who happened to ride on the car, commented to fellow passengers: "We may have to put up with a lot worse than this before it's all over, but we ought to do so willingly when we consider what our boys at the front are doing."

The test car is No. 2252, an old-style, two-man car. Runs will be made on several other lines in the next two weeks, to see if the seats are the answer to the serious transportation problem here, but the Public Service Co. has no plans for further installations until public reaction to the first car has been measured.

The seats are made of wood, thus using a minimum of critical materials. As pointed out by the Office of Defense Transportation, which suggested the seats be tested here, women with large hats, passengers trying to read and those carrying large bundles found themselves at a disadvantage. After tests in Washington, however, a majority of riders said they preferred the "stand-sit" seat to present over-crowding or no seats at all, it was reported.

The test car's schedule: Today, Delmar line; Thursday and Saturday, University; Monday, Wellston; Tuesday, Hodiamont; next Wednesday, Forest Park; Dec. 31, Page; Jan. 2 and 4, Park; Jan. 5 and 6, Manchester, and Jan. 7, 8 and 9, Grand. The car will be operated only during busy day-time hours.

FOG SLOWS TRAFFIC TO CRAWL; WORST IN RESIDENTIAL AREAS

Only 12-Foot Visibility in Some Sections—Hundreds Are Late to Jobs.

St. Louisans crawled blindly to work early this morning through an unusually dense ground fog that extended irregularly throughout most of the metropolitan area. Visibility in some sections was limited to 12 feet.

In the downtown area the Weather Bureau reported a moderate amount of smoke mingled with the damp, cloudy pall. The fog was less dense in the downtown area, however, than in the residential districts to the south, west and north.

Hundreds of workers reported late at their jobs, some straggling in nearly an hour overdue. In some sections, particularly in the Forest Park area, motorists unable to make out even the outlines of the street pulled over to the curbing, and waited for the worst of the pall to lift. Others crept along in chain fashion, guided only by the tail lights of the automobile ahead.

All street cars and busses ran from 15 to 30 minutes behind schedule. A slippery coating of frost on streets and rails added to the traffic problem.

By 9 o'clock the fog had lifted, and traffic resumed a normal pace.

POLICE ON ALERT FOR DRUNKEN DRIVERS DURING HOLIDAYS

Chief of Police John H. Glassco yesterday directed all policemen to be particularly alert for intoxicated drivers during the holidays.

He pointed out that there had been a 12 per cent reduction of traffic accidents this year as compared with the corresponding period last year and a 14 per cent reduction in the number of traffic injuries, but that traffic fatalities had increased 22 per cent.

Chief Glassco urged motorists to heed the adage: "If you drink, don't drive; if you drive, don't drink."

RICKENBACKER VETOES PLAN FOR DINNER IN HIS HONOR

NEW YORK, Dec. 23 (AP). — Eddie Rickenbacker yesterday informed friends who sought to honor him with a dinner that such a celebration was not "in order at this time" and asked them to abandon the idea.

The president of the Eastern Airlines, who just returned to the United States from a military mission during which he was adrift in the Southern Pacific for three weeks after his plane was forced down, telegraphed Archibald R. Watson that he had given due consideration to the idea and appreciated the interest but could not consent to it.

Another means of honoring Rickenbacker and his crew was suggested by the Cabell County (W. Va.), War Bond and Stamp committee, the group inaugurated a campaign to send Rickenbacker defense stamps on Christmas cards.

200 Fires in Boston in 3 Days.

BOSTON, Dec. 23 (AP).—Boston firemen, who have answered more than 200 alarms since Saturday night, were routed out again today for a three-alarm fire in Roughan's Hall, a five-story brick block in the Charlestown section. Damage was estimated at $2500.

CLARK TO RENEW 'PAY AS YOU GO' TAX-PLAN FIGHT

Missouri Senator Says Such a System Will Prevent Defaults by Thousands of Citizens.

WASHINGTON, Dec. 23 (AP).—A new campaign to enlist congressional support behind a "pay-as-you-go" tax plan was projected today by Senator Clark (Dem.), Missouri, chairman of a Finance Subcommittee which investigated the Beardsley Ruml proposal this year.

Clark challenged Treasury experts to propose emergency taxes that would reach what he termed the abnormal earnings of war workers in the search for eight billion additional revenue. He said he was drafting a statement dealing with a program to shift tax payments to a current year basis along the line suggested recently by Ruml, chairman of the Federal Reserve Bank of New York.

The Finance Committee, despite a recommendation from Clark's subcommittee, rejected the Ruml plan.

Clark said there was continuing evidence of growing sentiment for the Ruml principle and that with mounting war costs its adoption "seems inevitable."

If adopted, the Ruml plan would wipe out individual income taxes on the previous year's earnings and consider payments made during the current year as applying on the current year's taxes.

A "pay-as-you-go" program, with the withdrawal of taxes at the source, he asserted, would prevent defaults by thousands of citizens.

Under such a program, the tax would be deducted weekly or monthly from pay checks. Separate provision would be made for business men and others whose income was not in the form of regular checks.

Clark said there was little sentiment in the Senate for consideration of another spending tax proposal such as was rejected this year. He added that a general sales tax would fall short of Treasury goals unless it ran so high as to be prohibitive.

A spending tax similar to the Treasury's rejected plan this year would impose a levy on all money spent by an individual in excess of certain exemptions. Under the Treasury plan, this tax would have been in the form of enforced savings, which would have reverted to taxpayers after the war. The Treasury also proposed a graduated levy from 10 to 75 per cent on "luxury" spending above certain exemptions as a direct tax which would not be returned.

"We should raise any additional individual taxes through some proposal designed to reach swollen incomes of munitions workers and others making abnormal wages as a result of the war," Clark said. "An excess profits tax on individuals or forced bond purchases applicable to them might be studied."

4 SOLDIERS, 2 CIVILIANS HURT; JEEP SLIDES INTO AUTO ON ICE

Four soldiers from the Military Police Detachment at Camp Babler and two civilians were injured today when an Army jeep slid into the side of another car on the West Clay street hill, in St. Charles. The jeep, part of a convoy taking soldiers to the Army rifle range in St. Louis County opposite St. Charles, failed to negotiate a turn on the icy paving, police said.

Pvts. Lee Kratoska and Thomas Hickman remained at St. Joseph Hospital, St. Charles, the former with a broken leg, the latter with leg injuries. Sergt. Alvin Nees and Pvt. William Richardson were released after treatment. John M. McGhee, driver of the civilian car, 5925 Theodosia street, and Robert Garner of Pine Grove, Mo., his passenger, are in St. Joseph Hospital with chest injuries.

Bride at 9 and Mother at 14.

TREADWAY, Tenn., Dec. 23 (AP). — A seven-pound girl was born Saturday to Charlie and Eunice Johns. The mother, now 14 years old, was only 9 when she put down her dolls and went with Johns to the bend of a mountain road where they called down to a preacher to come up and marry them.

New Arrivals at the Zoo

—By a Post-Dispatch Staff Photographer.

The Forest Park Zoo's latest arrivals, two orangutans and a chimpanzee, from the left: FRIDAY, HENRY and TROUBLE. Trouble is the first chimpanzee ever born at the zoo.

TRUMAN FOR WESTERN MISSOURIAN AS JUDGE

Says He Will Try to Reach Agreement With Clark on Nominee.

United States Senator Harry S. Truman said at his office in Kansas City this afternoon that he would recommend the appointment of a Western Missouri lawyer to the new roving United States District judgeship in Missouri, and that he hoped his recommendation would be accepted.

The Senator said that he would confer with United States Senator Bennett Champ Clark of St. Louis on the appointment, and that he hoped they would be able to agree.

"I appreciate the fact that people in St. Louis desire a St. Louisan appointed," the Senator said, "but I do not think the question of geography is important. While Judge John Caskie Collet resided in the Western District at the time of his appointment, it is recognized that his home is in Chariton County, which is in the eastern part of the State. With the exception of Judge Collet, two of the District Judges in Missouri are from St. Louis, one is from Kansas City and one from St. Joseph."

The Senator said he had not given attention so far to whom he would recommend, although he had received "numerous communications from lawyers who would like to have it."

Among Kansas City lawyers being discussed for the place are United States District Attorney Maurice M. Milligan; City Counselor William E. Kemp of Kansas City, formerly a Judge of the Kansas City Court of Appeals; Circuit Judge Albert A. Ridge; Congressman C. Jasper Bell of Kansas City, who was re-elected in November, and Wendell H. Cloud.

Congressman Richard M. Duncan of St. Joseph, who was defeated for re-election in November, has also been considered but there have been recent reports that he is to get a post in the Treasury Department in Washington.

'I'M BEING ELECTROCUTED'; AUDIENCE THINKS CRY A GAG

NEWARK, N. J., Dec. 23 (AP).—The audience thought it was part of the act last night when the master of ceremonies at an amateur show in the Court Theater grabbed the microphone and cried "I'm being electrocuted."

Most of the audience smiled, but not Walter Decker, who was seated in the front row. He leaped to the stage and knocked the master of ceremonies, David Weinberg of Brooklyn, N. Y., from the microphone.

Weinberg was revived by police and told them he remembered only pushing the button on the instrument, feeling the shock and then coming to in the manager's office. Police said there was a short circuit in the microphone.

One Killed, 6 Hurt in Explosion.

NEW HAVEN, Conn., Dec. 23 (AP).—One woman was killed and six other employes were injured today in an explosion at the Winchester Repeating Arms Co.

3 Baby Apes at Zoo Nurse On Bottle, Live in Incubator

Chimpanzee, Two Orangutans Born in Forest Park Ape House Get Scientific Care, Are Gaining Weight.

The ape house at the St. Louis Zoo has taken on the aspect of a nursery following the births of three valuable babies, which are living in an incubator and are fed from the bottle every three hours by keepers who sleep beside their charges.

Most prized of the three is Trouble, the first chimpanzee ever born at the Forest Park Zoo. He's just over three weeks old. The other two are young male orangutans, whose mothers died shortly after their births about two months ago.

The little chimp is no orphan. He is the first offspring of Lady, a star performer in the Zoo's chimpanzee show from 1934 until her retirement in 1939. Lady seemed puzzled and picked at the little fellow instead of nursing it, so Zoo Director George P. Vierheller and his helpers removed the baby from the mother and have been keeping it alive by means of the incubator, scientifically prepared formulas and advice of a pediatrician.

The baby chimp's gain has been slow, but steady, and yesterday it tipped the beam at two pounds, eight and one-half ounces—a gain of four and one-half ounces since the Zoo nurses took over. He is as helpless as a human infant, and sleeps most of the time wrapped in blankets. When fed from the bottle, he waves his fists in the air, in a manner similar to that of a 3-weeks-old child.

The two young orangutans are more active than the baby chimp, since they are slightly older, but they are not regarded as such a rarity. Seven other orangutans have been born at the Zoo, but only three lived past early infancy, and the most successfully reared lived only three and a half years. Normal life of the orangutan is about 40 years.

The two orangutans are alert and quick, with bright eyes and amazingly strong grips in their toes. When picked up for feeding, they insist on having something nearby to grasp—a throwback to the time-established practice of baby orangutans clinging to their mother's fur when carried from tree to tree.

Eldest of the orangutans is Henry, son of the late Bimbo. He was born Oct. 11. Henry now weighs six pounds, four ounces. The second is Friday, son of the late Maggie. He was born Oct. 23, and now weighs four pounds and one ounce.

Friday's growing was impeded for awhile because he suffered from colic. This puzzled Zoo officials until Director Vierheller's cook suggested that the ape babies be "burped," just like human babies. Vierheller tried beating Friday's back after each feeding. The little orangutan "burped," and had no more colic. Since, the three babies are given the back-beating ritual after each meal.

The two baby orangutans have bright red hair like their father, Bobby, biggest ape at the Zoo—a huge fellow with a shaggy coat, aged about 25 years, weight about 200 pounds and an arm spread of nine feet. The babies now can hold their weight on ropes suspended in their incubator.

The baby chimp is a black, wrinkled mite, in contrast to its more active companions, but it makes its wants known in a surprisingly loud voice. The chimp has been suffering from a cold recently, and received treatment with a sulpha drug. It is much better now.

REDISTRICTING BILL VETOED; NEW PLAN URGED BY MAYOR

Becker Cites Election Board Report, Says Work Indicates Sincerity of Aldermen.

Mayor William Dee Becker today vetoed the bill passed by the Board of Aldermen for the redistricting of the city's 28 wards, and in a letter to the board urged immediate study of available data with a view to drafting a new and more satisfactory ward plan.

In returning the proposed ordinance without his signature, the Mayor gave as his reason the statement of the Board of Election Commissioners that it could not possibly revise its maps and records to conform to the redistricting proposal in time for the aldermanic primary March 12.

"The extensive work done by your committee," said Becker in his letter to the alderman, "gave evidence of the sincerity of the members of the board in wanting redistricting." The redistricting plan was drafted by a special committee headed by Alderman Charles E. Albanese of the Thirteenth Ward, and was approved by the alderman without a public hearing. Subsequently a public hearing was held by the Mayor.

Becker made no reference to suggestions made at the public hearing that he appoint a nonpartisan civic group to draft a new bill. The aldermen are in adjournment until Jan. 8.

AUTO SHOT UP BY JAPANESE DISPLAYED IN BELLEVILLE

An automobile which was riddled with bullets when strafed by a Japanese plane in the surprise attack on Pearl Harbor, Dec. 7, 1941, is being displayed in Belleville, where it had been shipped by its soldier-owner to his wife's parents, Mr. and Mrs. Phil H. Poser Sr., 26 North Douglas avenue.

The car, owned by Sergt. Russell R. Mitchell, was attacked when he was assisting in evacuation of refugees from the Fort Shafter area, where he was stationed. He leaped from the car and hid in a ditch. In another car accompanying him was his brother-in-law, Phil H. Poser Jr., an orchestra leader.

Sergt. Mitchell and his wife, who was in the Fort Shafter hospital with their 11-day-old daughter when the attack came, returned to this country last March with their child. He now is attending an officer candidates' school in Miami, Fla. The car, which was hit by 37 bullets, was shipped recently by the Government along with his furniture.

The SENATE
513 OLIVE ST.
While Shopping and BEFORE THE SHOW Enjoy a FINE DINNER at the SENATE
ENTERTAINMENT NIGHTLY

Specials for Xmas
Cut Flowers and Novelties
Novelty Plants, 25c up
Violets — — 25c bunch
Gardenias — 50c each
Roses — — $1.00 doz.
Potted Plants — 75c up
Joe Frank, Florist
6th and St. Charles

Go to Buxton & Skinner for FOUNTAIN PENS
Engraving FREE on any Pen purchased here
Buxton & Skinner
CH. 7100
306 N. Fourth St., at Olive

INVALID CHAIR RENTALS-SALES & COMMODES
NATIONAL CHAIR CO.
Large Display Prompt Delivery
412 N. 4th ST.
CE. 0166

You still have time to give this magnificent gift for Christmas!
Freed-Eiseman
The Aristocrat of Fine Radios
The gift the whole family can give and enjoy! Truly magnificent both in appearance and tone.
(Illustrated)—19-tube radio-phonograph combination in authentic Eighteenth Century Hepplewhite walnut cabinet — — — $385
Slightly Higher in Mahogany
Baldwin Piano Co.
916 OLIVE ST. OPEN EVENINGS

tomorrow-
last shopping day
before CHRISTMAS
did you forget anyone?
The milkman? postman? paper boy? Aunt Agatha? There's still time to shop. Yes, and SBF still has a large assortment of attractive, easy-to-carry gifts. Of course, we don't have the thousands of items we had at the beginning of the season, but we know we have enough to fill your last-minute shopping needs.
We're sorry we won't be able to make last-minute deliveries as we have in past years, but we just can't. We're sure most of our customers understand and will cooperate by carrying the purchases they make tomorrow. We'd like to suggest war bonds and stamps . . . easy to carry and the best Christmas gift of all!
STIX, BAER & FULLER

OWI HEAD TERMS SPAIN-PORTUGAL PACT A GOOD SIGN

Apparently Sincere Statement of Franco's Intention to Stay Neutral, Davis says.

WASHINGTON, Dec. 23 (AP).—OWI Director Elmer Davis said today the declaration of peace and solidarity newly concluded between Spain and Portugal was "a very encouraging sign" that the Franco Government of Spain was truly committed to a course of neutrality.

All evidence reaching the Office of War Information indicates, Davis told a press conference, that the pact signed during the Spanish Foreign Minister's recent trip to Portugal is a "sincere statement of Spain's intention to remain neutral."

The formation of this Iberian neutrality block, he added, should "exercise a stabilizing effect on that end of the Mediterranean."

No Movie Censorship.

Davis, ranging over a wide field, said that OWI, in requesting that movie producers submit scenarios or screen treatments to OWI before producing them, had no intention of censoring movies or ordering compulsory changes in films.

Hollywood's reaction to the request may be ascribed largely, Davis said, to the fact that Hollywood "is a very excitable place and they're quite imaginative out there."

Previously only completed films have been submitted. Davis said the new system would permit OWI to suggest changes in the interest of the war effort and allow the studios to make such changes as they wished to adopt "before too much film and money are used up."

As to the fear of film piracy reported felt in Hollywood if OWI did not use the strictest privacy in dealing with the scenarios, Davis commented smilingly, "God forbid that we should introduce into Hollywood any practices that are unknown there presently." He added that he thought OWI could guarantee full security to the producers.

Question of Advertising.

Dealing with questions arising from the recent suggestion of a group of economists that advertising be reduced during the war to conserve materials and man power, Davis said that "apparently nobody even thought the question was serious enough to bring it to OWI's attention."

On being informed the group had proposed that Government subsidies be paid newspapers to make up for reduced advertising revenue, he declared such an arrangement would be "very unsatisfactory" and added:

"The whole idea of the press in this country is that it operates free from Government subsidy. That is what gives strength and freedom to the American press."

Gardner Cowles, associate OWI director, remarked at this point that OWI felt the War Production Board should cut publishers' supplies of newsprint to the extent necessary to deal with shortages of pulpwood, power and man power, but that the use of the newsprint allotted "should be left to each newspaper."

British Division of OWI.

Davis announced that OWI had established a British division in Washington to "quicken and improve" the flow of information from this country to Great Britain. It will be headed by Ferdinand Kuhn Jr., for the last two years assistant to Secretary of the Treasury Morgenthau and previously chief of the London bureau of the New York Times.

Davis said that the small British newspapers were unable to satisfy the English people's "great thirst for information and understanding about what the United States is like." The new division will work through pamphlets, moving pictures and preparation of material for British publications, he said. OWI will make a selection of the moving pictures produced by Government and private producers for English presentation, he said.

Questioned on London reports that Allied authorities had taken over Radio Morocco, Davis said "apparently we were able to take some degree of control last Monday." He had no details as to whether the radio station actually had been taken over with American personnel controlling its time, but said OWI here had noted a "perceptible improvement" in its reliability. He said the new setup apparently was a provisional arrangement to be replaced later by permanent settlement with the French military and civilian authorities who have been in control.

St. Louisans Invent Rapid-Fire Weapon Run by Gasoline Motor

—By a Post-Dispatch Staff Photographer.

VICTOR G. KLEIN feeding pellets into the hopper of his model gasoline-powered centrifugal machine gun. The pellets are carried on the revolving blade, and projected from the end of the involute curved track.

Model, Using Centrifugal Force, Fires 4000 Ballbearings a Minute, They Say—Vision Its Use as Anti-Aircraft Gun.

A gasoline-powered rapid-fire "catapult" machine gun embodying the principle of centrifugal force has been developed by two St. Louis war plant workers who believe they have found a valuable defensive weapon against air attack.

The small working model built by Victor G. Klein, research engineer for the Lincoln Engineering Co., and Carl H. Mueller, industrial sales manager for the company, is driven by a one and one-half horsepower motor. The inventors told a Post-Dispatch reporter today that the model was capable of projecting 4000 ¼-inch ballbearings per minute. The model can produce a velocity of 600 feet a second with a force sufficient to penetrate a half-inch wooden target at a distance of 25 feet. The muzzle velocity of a Springfield rifle is 2600 to 2800 feet a second, Klein said.

Klein demonstrated the model in the basement of his home at 6014 Grimshaw avenue. He fed 100 pellets into the hopper chamber. The pellets were discharged one at a time, but with such speed that they struck the target almost at the same time, like a burst of shrapnel. Klein estimated that 100 steel pellets had slapped into the target in the space of a second and a half.

Klein said an increase in horsepower and a proportionate lengthening of the model's eight-inch throwing blade would achieve "velocities beyond the rate of any present gun." A 1000-horsepower motor, he said, would throw half-inch ballbearings (or enclosed explosives) with a velocity of 4000 feet a second "and could cut an airplane into tiny little pieces."

How Device Works.

The centrifugal rapid-fire machine gun, as the inventors call it, is a relatively simple device, a kind of modern adaptation of the ancient Roman catapult. The high speed of the propeller-like throwing blade is the equivalent of the cartridge explosion that projects the bullet from a rifle or machine gun. The power of the gasoline motor revolves two blades. At the conjunction of the two blades is a small chamber into which the pellets are fed from a hopper. From the chamber the pellets drop one at a time to the edge of the throwing blade. Centrifugal force holds each pellet on the revolving blade as it sweeps down and back and then up through an involute curved track. The pellet is flung off the whirling blade at the tangent point.

Unlike a machine gun or an automatic rifle, Klein explained, the centrifugal gun can be fired without pause for hours at a time. Because there are no inner explosions and no delicate rifling there is no danger of over-heating or burning. A 10-second burst is about the maximum for a modern machine gun, Klein said, "but we can run our gun on a 24-hour basis without deterioration."

"Wall of Steel" Visualized.

The inventors think their gun could be used most effectively in multiples. They visualize such guns spaced around the deck of a ship "throwing up a solid wall of steel." With the gasoline motors muffled, Klein explained, the gun would be silent, and since no powder is used in the firing there would be no smoke or flash to indicate the position.

Last May Klein and Mueller sent a description and photographs of their invention to the Department of Commerce's National Inventors' Council. The gun was rejected in a short routine note. They don't know exactly what to do with it now, but they are not discouraged. They hope somehow to interest the Army or the Navy in it.

"We're not interested in making money out of it," Klein said. "We don't care much for blood money. We'd be satisfied to give it to the Government. Our gun isn't a substitute for all modern weapons and it won't win the war all by itself. But we do think an important use could be found for it."

M'NARY PREDICTS FIGHT ON WASTE IN NEW CONGRESS

G. O. P. and Democratic Advocates of Economy to Join Forces, Minority Leader Says.

WASHINGTON, Dec. 23 (AP).—Senate Minority Leader McNary (Rep.), Oregon, predicted today that Republican and Democratic advocates of economy in Government would join forces in the next session of Congress to combat "waste and bureaucracy."

With Republicans elected to 209 of the 435 House seats, and 38 out of 96 seats in the Senate, the party's lawmakers expect to have a powerful voice in legislative affairs and already are counting on Democratic support in some issues.

"The Republican party in the next session of Congress will join with those Democrats who desire to eliminate wastfulness in Government expenditures, practice economy in the administration of public affairs and avoid unnecessary controls and bureaucracy," McNary declared in an interview.

"It will support fervently and faithfully the prosecution of the war, to the end that we may have a complete victory with a minimum expenditure of men and money."

Peace Discussions Pertinent.

The 1940 vice-presidential nominee, who seldom talks for publication when off the Senate floor, spoke freely as he outlined his general goals for the coming session.

Discussions of peace are "not without pertinence" even now, he declared.

"Debatable and important questions can be clarified by debate," he said. "Of course, no application can be made of any pattern that is agreed upon, until after the war is won.

"The Republican party realizes the responsibility of our country in the matter of negotiation and settlement of just terms of peace and the future maintenance of peace and security.

"We will be found advocating those principles that are essential to sustaining the home and hearthstone, the American market, the American standard of living.

Against Scattering Resources.

"However, the party will advocate leadership in world affairs for its country, associated with and in co-operation with other countries and in a spirit of generosity, without scattering the nation's resources wastefully throughout the world. . . .

"The effectiveness of our war effort is not to be measured alone by the number of enlisted men. There are other factors of equal importance, such as sufficient man power on the farms and in the factories of our country. Balanced man power is essential.

"An Army in dimensions beyond the ability of civilian support would be disastrous."

BRAZIL IN PACT FOR SHIPMENT OF RUBBER TO U. S.

Hundred Thousand Workers to Be Sent 2000 Miles to Amazon Valley to Get Product.

RIO DE JANEIRO, Dec. 23 (AP).—Shipment of 50,000 tons of rubber from the Amazon valley to the United States in 1943 is in prospect under a new agreement between Brazil and the United States.

A force of 100,000 workers is to be moved from the Northeast Brazilian states 2000 miles to the river valley by land, air and water to produce the rubber for war production.

The agreemnt was signed yesterday in the office of Joao Carlos Vital, Interim National Economic Co-ordinator, and virtually ended Argentine hopes of negotiating an agreement to exchange Argentine-refined gasoline for Brazil's rubber. Argentina's transport industry is vitally in need of rubber, and buyers are combing the continent for the smallest amounts.

An authorized spokesman here said there was no chance that Argentina could get even the 2000 tons annually wanted from Brazil under a trade proposal offered by Argentine Ambassador Adrian Escobar, who had just retnrned after a month's consultation in Buenos Aires.

The spokesman also said that the trend of Chile toward rupture with the Axis, the probable announcement of a North American-Chilean program to develop Chile's strategic materials, and close co-operation among the United States, Brazil and Chile had led apparently to Argentina's attempt to seek some trade accord and closer relations with Brazil.

DON'T REPAIR FENDER DENTS TILL AFTER WAR, ODT URGES

WASHINGTON, Dec. 23 (AP).—Because of the dwindling supply of automotive mechanics, the Office of Defense Transportation today urged motorists to put off unessential repairs until after the war.

ODT said motorists should make only those repairs which are necessary to safe operation, or to prolong the mechanical life of cars.

"Neither the manpower nor the supplies can any longer be spared to repair bent fenders, replace radiator grills, or do other unnecessary repair work," ODT said.

TO FLY GIFTS TO GUADALCANAL

SOUTH PORTLAND, Me., Dec. 23 (AP).—A Navy plane should—if plans don't go amiss—take Christmas greetings from Maine shipbuilders to soldiers on Guadalcanal.

Workers at Todd-Bath Iron Shipbuilding Corporation collected enough money for $100 worth of candy and 3000 packages of cigarettes and with the help of United Service Organizations in Portland and San Francisco, arranged to have the gifts sent to the war front aboard a Navy plane in time for the holiday.

MISS RANKIN CALLS FOR 'FULL STORY' OF ATLANTIC CHARTER

Indicates Roosevelt Expected Pearl Harbor Attack, Asks Why He Let Forces There Be Taken by Surprise.

WASHINGTON, Dec. 23 (AP).—White-haired Jeannette Rankin (Rep.), Montana, only member of Congress to vote against war with Japan, called for the "full story" on the historic Atlantic conference and, in a statement prepared for the Congressional Record, today asked this question:

"Astounding as the Pearl Harbor attack was to the American public as a whole, if it was secretly anticipated and even played for, why did the President permit our forces at Pearl Harbor to be taken by surprise?"

She said that President Roosevelt imposed "self-acknowledged, war-provoking" economic sanctions against Japan immediately after the meeting at sea with Winston Churchill.

Cites Warnings to U. S. Forces.

At another point she cited the report by the President's special commission which investigated the Pearl Harbor attack that warnings to be alert had been sent to Army and Navy commanders in the Pacific before the attack took place.

Then she observed:

"Indeed, do not the frequency, urgency, the very wording of these warnings indicate in themselves that the Pearl Harbor attack came as no surprise whatever to the President?"

She obtained consent of the House before the Seventy-Seventh Congress adjourned to insert her statement in the Congressional Record. She gave it to reporters for publication today.

Miss Rankin, who also voted against declaring war on Germany in 1917, said "the American people are willing to struggle for the four freedoms, but we realize that we must retain them at home if we are going to give them to others."

Her Version of Events.

In her own words a "belligerent pacifist," she reviewed at length her version of events leading to what she called President Roosevelt's change of policy after the Atlantic conference.

On the basis of quotations from English authors, she said that "three years before Pearl Harbor, Britain's imperialists had figured out just how to bring the United States once more to their aid" by getting this country "embroiled" with Japan.

She contended that this nation's "requirements" of Sept. 3, 1941, that Japan accept the principle of non-disturbance of the status quo in the Pacific "was the equivalent to asking Japan to guarantee the inviolateness of the White Empire in the Orient, of which the British Empire comprised approximately 90 per cent in both arms and population."

Economic Sanctions and War.

Miss Rankin declared that "in less than a week after the Atlantic conference, the machinery of economic sanctions was getting under way" and inquired: "Did President Roosevelt realize that 'economic sanctions mean war' at the time he appears to have adopted Mr. Churchill's suggestion to impose them as the punitive alternative for his ultimatum to Japan?"

"Was it not strange," she asked at another point, "that Mr. Roosevelt who, by refusing for years to enforce the Neutrality Act of 1936 to prevent shipments of war supplies to Japan despite popular demand, had largely contributed to supplying that nation with the raw materials for the armaments now being used against our own troops, after the Atlantic conference when an incident with Japan seems to have been desired, suddenly changed his policy and not only cut off war supplies but virtually everything required by the civilian population of Japan as well?"

Miss Rankin, who first was elected to the House in 1916, serving one term, was elected again in 1940 but did not seek re-election this year.

MARINE CORPS CUTS COLLEGE LIMIT FOR OFFICER COURSE

Men from 20 to 31 years of age with two years of college work will be accepted through Dec. 31 for immediate training as officers in the Marine Corps, it was announced today. Enlistment for officer training previously was limited to college graduates, or to men still in college, who were placed in the enlisted reserve until they completed studies.

Applications are taken at the Marine recruiting office in the Federal Building. The office will be open its usual hours, 8 a. m. to 4 p. m., Christmas day.

Married as well as single men are eligible. Those accepted receive letters to their draft boards asking releases. Successful applicants will be enlisted as first-class privates for 16 weeks at Marine officer schools at Parris Island, S. C., and Quantico, Va., then commissioned as Second Lieutenants.

CHINESE OFFICIAL EXECUTED FOR GRA

Used Position to Move $1,[illegible] 000 in Goods Over Burma Road for Own Profit.

CHUNGKING, Dec. 23 (AP).—Lin Shih-liang, manager of the transport department of the Central Trust and chief of the Chinese Government purchasing and [illegible] agency, was executed by shooting yesterday on charges that he used his position to transport goods over the Burma Road for his personal profit on the eve of the fall of Rangoon.

He was tried and sentenced by a court-martial whose decision was approved by Generalissimo Chiang Kai-shek. The value of the goods involved allegedly exceeded 30 million dollars, Chinese, or about [illegible] and one-half million dollars in United States currency.

Hsu Hsin-shu, manager of the trust department of the Central Trust, who was accused of conniving with Lin, was sentenced to five years' imprisonment. Both were prominent in the Chinese business world.

20 Hurt in Street Car-Truck Cr[illegible]

NEW YORK, Dec. 23 (AP).—Twenty persons were injured, [illegible] seriously enough to be hospitalized, when a street car and a Department of Sanitation truck collided in Kew Gardens last night.

Bicyclist, 65, Killed by Taxicab [illegible] East Side.

Oscar Mohlenbrock, 65-year-[illegible] bicycle rider, was killed last night when he was struck by a taxicab driven by Aaron Rambo, Ne[illegible] near Eighteenth street and [illegible]ouri avenue, East St. Louis.

Witnesses told police that Mr. [illegible]enbrock, 538 North Twenty-second street, East St. Louis, was riding on the wrong side of the street. After striking Mohlenbrock, the cab crashed into a parked car owned by Frank Hess, 520½ No[illegible] Seventh street.

Three Negro passengers in

[illegible]YCLER, 17, KILL[illegible] BY AUTO IN F[illegible] COUNTY RO[illegible]

Lorenzo Smith on W[illegible] From School Where [illegible] Was Senior — Dri[illegible] Failed to See Him.

Lorenzo Smith, 17 years old, [illegible]lled this morning when his bicycle was struck by an automobile on Lindbergh boulevard near [illegible]me, 18 Clermont lane, La[illegible] There was a heavy fog at the time.

The youth was on his way to [illegible]ome from nearby Chaminade [illegible]ge, where he was a high school senior. He had just passed his [illegible]rother, Peter, 14, who was ri[illegible] to the school also on bicycle.

Elmer Kline, a St. Charles [illegible]enter, who was driving the a[illegible]mobile, told deputy sheriffs he did not see the youth in time to a[illegible] striking him. He said he was [illegible]ing very slowly because of the [illegible]cult vision.

Kline and four men passen[illegible] were going to Jefferson Barra[illegible] where they are employed on a [illegible]truction project.

The youth was the son of Ja[illegible] [illegible] Smith, an examiner for the [illegible]onstruction Finance Corpora[illegible]

Stewarts

BEAUTIFUL NEW Formals

$4.99 to $16.99

Rayon Taffetas Rayon Satins Sheers Etc.

Sizes 9-17 10-20 38-46 ALL COLORS

OPEN MON. 9 A. M. TO 9 P. M.

USE OUR WILL-CALL

Large Selection of Wedding Gowns and Veils Reasonably Priced

Stewarts 514 WASHINGTON AVE.

Don't

STOP HERE

Go right on eating Wheaties for breakfast all year around! You'll find that zippy, toasted flavor, good whole wheat nourishment of Wheaties just as satisfying in winter as in summer. It's a real "go" breakfast — milk, fruit and Wheaties.

'Breakfast of Champions'

WHEATIES

C. E. Williams

SIXTH AND FRANKLIN

We Give Eagle Stamps

New Foot Comfort and Flexibility

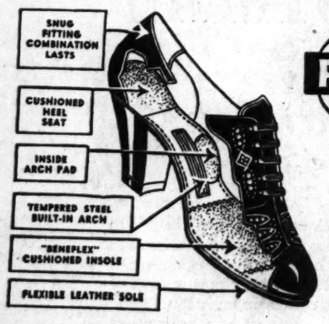

WILLIAMS FLEX-STEP ARCH SHOE

Smart New Styles Super-Values Here Only

$3.50

Smart Pumps and Oxfords Brown or Black Kid Smart Patent Trims

INCLUDING SIZES 4 TO 10 AAA TO D AND EEE (Not not in every style.)

See Window Display of the Many Styles

IDEAL GIFTS

Store Hours—9:00 to 5:30

PLAN TO SOLVE MAN POWER PROBLEMS OF THE FARMER

CINCINNATI, Dec. 23 (AP).—A program to offer 10,000 farmers and farm workers a chance to leave non-productive lands east and south of the Dakotas for work on stock and dairy farms suffering labor shortages took shape yesterday.

The Federally sponsored project, an outgrowth of small-scale experiments in Kentucky and Wisconsin, was described as intended ultimately to help farmers in all their seasonal labor problems, although the immediate goal is to bolster dairy and livestock production.

Carl Gibboney of Washington, Rural Rehabilitation Director for the Farm Security Administration, expressed to a conference of Federal and state officials from throughout the vast area hope that 10,000 farmers and workers now "underemployed" could be placed where they were needed by March 1.

Walter Erb of Chicago, chairman of a recruitment committee, emphasized that the program was purely voluntary.

PARK & TILFORD ST. LOUIS BRANCH, 1718 Washington Ave.

BOYD'S SUBWAY—DOWNSTAIRS

Hurry up, Santa! There are only 2 more days 'til Christmas!

$1.85

$2.25, $2.50, $2.75

Shirts

Fine madrases, broadcloths and oxfords in popular whites and desirable patterned shirts. All types of collar styles. All are tailored by well-known shirtmakers. Special lots and seconds.

$7 Wool Robes, warm wrap-arounds — $5.95
$2.50 Men's Toilet Sets — $1.85
$2.50 Leather Billfolds — $1.85
$1.50 Men's Gift Ties — 85c

$1 Value Ties, 55c

All are extra values! In patterns and colors to suit any man's taste. Reps, twills, poplins and rayons included.

65c and $1 Ties, 39c

Stripes, plaids, neat figures, allover patterns and plain colors. Some are seconds.

65c, 75c Hose, 39c

Irregulars from good makers. Blacks and new patterns.

50c Hose — 29c
$1 Hose — 65c

$2.50, $2.95 Gloves, $1.95

Capeskins and pigskins. Some are lined.

$1.65, $1.95 Gloves — $1.35
$1.50 Wool Gloves — $1.20

OLIVE AT SIXTH Boyd's SUBWAY STORE

EVERY SIDE A HIT

LATEST RELEASES

7028—"Ten Little Soldiers" and "[illegible] Comes the Navy"—Peter Pi[illegible] and His Orchestra

7026—"Praise the Lord and Pass Ammunition" and "When Lights Go On Again"—Pe[illegible] Piper and His Orchestra

7027—"Swamp Fire" and "Serena in Blue"—Les Brooks and [illegible] Chicagoans

7024—"I Had the Craziest Dream" and "Moonlight Moods" [illegible] Johnny Jones.

If Not on Sale at Your Music Sto[illegible]

PHONE FRanklin 6412 For Your Nearest Dealer

ELECTRIC LAMP & SUPPLY C[illegible]

Distributors

ADVERTISEMENT

What the Gestapo Cannot Kill

Read the answer in "Hostages," best-seller condensed in Reader's Di[illegible]

This exciting war novel is more th[illegible] story. It makes you see why not [illegible] wholesale butchery of innocent peop[illegible] Hitler's secret police can conquer the [illegible] that burns in the hearts of Europe's [illegible] slaved millions. It is written from [illegible] knowledge: the author, Stefan Heym [illegible] refugee from the Naxis, and his f[illegible] was a hostage, then a suicide.

ALSO IN THIS ISSUE

- Seven ways to test your nerves. Sim[illegible] amusing checks suggested by do[illegible] Try them on yourself or at your party.
- "The American Plan for a Reorga[illegible] World." It is being worked out be[illegible] the scenes in Washington, and he[illegible] the first detailed report of this program for a "new world order" [illegible] the war.
- Alexander Woollcott tells the tragi[illegible] ry of Stephen C. Foster, whose "My Kentucky Home" and other imm[illegible] songs are heard today on every A[illegible] can fighting front.
- An army nurse who married an o[illegible] in a Bataan jungle to the music of [illegible] anese bombs lived to tell an unfo[illegible] able story. He is "missing in act[illegible] Read why she believes he will [illegible] come back.

And 33 other vital and timely fea[illegible] from books and current magazines, [illegible] for pleasant and profitable [illegible] ing. January Reader's Digest . . . at [illegible] newsstand today.

HINESE OFFICIAL EXECUTED FOR GRA

sed Position to Move $1,5 000 in Goods Over Burm Road for Own Profit.

CHUNGKING, Dec. 23 (AP) n Shih-liang, manager of C ansport department of the C al Trust and chief of the Chin overnment purchasing and sell rency, was executed by shoot sterday on charges that he u s position to transport go er the Burma Road for his p nal profit on the eve of the Rangoon.

He was tried and sentenced court-martial whose decision pproved by Generalissimo Chi i-shek. The value of the go volved allegedly exceeded 30 n n dollars, Chinese, or about d one-half million dollars nited States currency.

Hsu Hsin-shu, manager of ust department of the Cent rust, who was accused of c ving with Lin, was sentenced e years' imprisonment. B ere prominent in the Chin siness world.

Hurt in Street Car-Truck Cra

NEW YORK, Dec. 23 (AP) enty persons were injured, iously enough to be hospitali en a street car and a Depa nt of Sanitation truck collid Kew Gardens last night.

Stewarts

BEAUTIFUL NEW Formals

$4.99 to $16.99

OPEN MON. 9 A. M. TO 9 P. M.

Rayon Taffetas Rayon Satins Sheers Etc.

Sizes 9-17 10-20 38-46 ALL COLORS

USE OUR WILL-CALL

Large Selection of Wedding Gowns and Veils Reasonably Priced

Stewarts 14 WASHINGTON AVE.

are ristmas!

55c

tra values! In pat- colors to suit any e. Reps, twills, d rayons included.

$1

39c

aids, neat figures, tterns and plain me are seconds.

39c

m good makers. Blacks rns. 29c 65c

95 $1.95

s, pigskins. Some are lined. Gloves $1.35 Gloves $1.20

OLIVE AT SIXTH Boyd's SUBWAY STORE

YCLER, 17, KILLED Y AUTO IN FOG N COUNTY ROAD

orenzo Smith on Way From School Where He Was Senior — Driver Failed to See Him.

Lorenzo Smith, 17 years old, was illed this morning when his bi- cycle was struck by an automobile Lindbergh boulevard near his ome, 18 Clermont lane, Ladue. here was a heavy fog at the time.

The youth was on his way to his ome from nearby Chaminade Col- ege, where he was a high school enior. He had just passed his rother, Peter, 14, who was riding the school also on bicycle.

Elmer Kline, a St. Charles car- enter, who was driving the auto- mobile, told deputy sheriffs he did ot see the youth in time to avoid riking him. He said he was driv- ng very slowly because of the dif- cult vision.

Kline and four men passengers ere going to Jefferson Barracks, where they are employed on a con- truction project.

The youth was the son of James C. Smith, an examiner for the Re- onstruction Finance Corporation.

Bicyclist, 65, Killed by Taxicab on East Side.

Oscar Mohlenbrock, 65-year-old bicycle rider, was killed last night when he was struck by a taxicab driven by Aaron Rambo, Negro, near Eighteenth street and Mis- souri avenue, East St. Louis.

Witnesses told police that Mohl- enbrock, 538 North Twenty-second street, East St. Louis, was riding on the wrong side of the street.

After striking Mohlenbrock, the cab crashed into a parked car, owned by Frank Hess, 520½ North Seventh street.

Three Negro passengers in the cab were treated at St. Mary's Hospital for minor injuries.

Killed by Auto

LORENZO SMITH

7 Autos, 2 Busses in Collisions That Block Traffic.

A series of collisions, in which seven automobiles and two busses figured, blocked traffic for 30 minutes in the 2800 block of Lucas and Hunt road, this morning, but only two persons were slightly injured. Two northbound cars collided, and when a third slowed down, it was rammed by a skidding Normandy school bus. Then southbound traffic jammed, the leading car slowing down and being hit by the machine behind, which in turn was rammed by another Normandy school bus. Another car was hit by an Army machine before the tangle was straightened out.

Don't STOP HERE!

Go right on eating Wheaties for breakfast all year around! You'll find that zippy, toasted flavor, good whole wheat nourishment of Wheaties just as satisfying in winter as in summer. It's a real "go" breakfast — milk, fruit and Wheaties.

"Breakfast of Champions" WITH MILK AND FRUIT

"Wheaties" and "Breakfast of Champions" are registered trade marks of General Mills, Inc.

EVERY SIDE A HIT

THE HIT RECORD

LATEST RELEASES

7028—"Ten Little Soldiers" and "Here Comes the Navy"—Peter Piper and His Orchestra

7026—"Praise the Lord and Pass the Ammunition" and "When the Lights Go On Again"—Peter Piper and His Orchestra

7027—"Swamp Fire" and "Serenade in Blue"—Lon Breese and The Chicagoans

7024—"I Had the Craziest Dream" and "Moonlight Moods"—Johnny Jones.

If Not on Sale at Your Music Store, PHONE FRanklin 6412 For Your Nearest Dealer

ELECTRIC LAMP & SUPPLY CO. Distributors

ADVERTISEMENT

What the Gestapo Cannot Kill

Read the answer in "Hostages," best-seller condensed in Reader's Digest

This exciting war novel is more than a story. It makes you see why not even wholesale butchery of innocent people by Hitler's secret police can conquer the spirit that burns in the hearts of Europe's enslaved millions. It is written from bitter knowledge: the author, Stefan Heym, is a refugee from the Naziz, and his father was a hostage, then a suicide.

ALSO IN THIS ISSUE

- Seven ways to test your nerves. Simple, amusing checks suggested by doctors. Try them on yourself or at your next party.
- "The American Plan for a Reorganized World." It is being worked out behind the scenes in Washington, and here is the first detailed report of this vast program for a "new world order" after the war.
- Alexander Woollcott tells the tragic story of Stephen C. Foster, whose "My Old Kentucky Home" and other immortal songs are heard today on every American fighting front.
- An army nurse who married an officer in a Bataan jungle to the music of Japanese bombs lived to tell an unforgettable story. He is "missing in action." Read why she believes he will surely come back.

And 33 other vital and timely features from books and current magazines, condensed for pleasant and profitable reading. January Reader's Digest . . . at your newsstand today.

RUSH-HOUR PLAN TO KEEP BUSSES, CARS WEST OF 12TH

Continued From Page One.

Carl Giessow, traffic director of the Chamber of Commerce, and Harland Bartholomew, engineer of the City Plan Commission.

City officials also have under consideration the barring of automobiles from certain streets in the downtown district at peak hours, including parked vehicles. A proposal also has been discussed that Olive and Locust streets below Twelfth be made one-way thoroughfares during rush hours.

Mayor's Plea Disregarded.

Consideration of alternative methods of dealing with the acute transportation problem have been accelerated in view of the aldermen's action last Friday in adjourning until Jan. 8 in the face of Mayor Becker's personal appeal for quick action on the bill to create the post of Transportation Administrator and vest him with authority to fix working hours.

Meanwhile transportation experts of the Public Service Co., the city and the Chamber of Commerce continued with their study of the transportation emergency. The Public Service Co. released charts and graphs through the Chamber of Commerce showing that the daily number of passengers entering the downtown district from 6:30 a. m. to 9:15 a. m. dropped from 96,500 shortly before May 1 to a low of 86,600 June 18, then rose steadily to 100,000 Nov. 19 and had reached an average of 120,400 daily by Dec. 10.

It was on last May 4 that the Mayor's plan for voluntary staggering of working hours went into effect, but refusal of the three large department stores to comply with the proposal prompted the Mayor to state that the plan of voluntary co-operation would not work effectively. However, the charts do show a drop in congestion of passengers at peak morning periods following the start of the voluntary staggering system, but in midsummer a definite pick-up began and it was considerably quickened after gasoline rationing took effect Dec. 1.

Charts for the outbound rush in the peak period from 3 p. m. to 5:45 p. m. show a similar traffic history. The daily number of passengers riding street cars and busses out of the downtown district was about 96,000 before May 4; the number jumped to 102,100 immediately after May 4, but eased to 100,100 by May 21, decreased slightly more to 99,400 in midsummer, rose sharply to 106,000 by Nov. 19 and swung violently up to 120,400 by last Dec. 10.

Christmas Shopping.

While the volume of passenger traffic has increased even more since Dec. 10, this is attributed to Christmas shopping, and a fall-off is anticipated after tomorrow.

Other charts show that the inbound and outbound rush of passengers in the morning and evening peak periods increased sharply after gasoline rationing became effective Dec. 1, and that the number of passengers exceeded the number of seats on busses and street cars most widely a few minutes before 8 a. m. and at 5:07 p. m.

For example, before gasoline rationing took effect, checkers found one morning that at 7:52 a. m. there were 9700 seats on busses and street cars entering the downtown area and 14,800 passengers, with the excess, of course, standing. After gasoline rationing, at the same time in the morning, they found 10,000 seats compared to 16,450 passengers.

In the evening, before gasoline restrictions, they found 11,300 seats and 17,000 passengers at 5:07 p. m., and after rationing, 12,100 seats and 19,100 passengers. Thus the disparity here jumped from 5700 before Dec. 1 to 7000 after rationing.

Counselor's Aid Approves Bill.

The aldermanic Traffic Committee, which met this morning to consider further the bill to create the post of Transportation Administrator, received from the City Counselor's office an opinion, written by First Associate City Counselor George L. Stemmler, upholding the legality of the bill. An opinion had been requested by the Board of Aldermen on motion of Alderman Lawrence P. Walsh, Democrat, who expressed the view that the measure sought unlawfully to delegate legislative authority to a municipal officer.

Stemmler cited a decision of the State Supreme Court, May 4, 1940, in which the court upheld the validity of a St. Louis ordinance creating the Charities Solicitations Commission to regulate charitable organizations here. The modern tendency, said Stemmler, has been to liberalize the granting of authority to a municipal officer to use discretionary power to deal with existing situations. It would be "difficult and impractical," he added, to seek to specify precise rules for the Transportation Administrator in the bill.

The committee, during its meeting, discussed the bill with Giessow and Tom Rogers, director of the Legislation and Taxation Bureau of the Chamber of Commerce, and also listened to a protest against the measure by Austin C. Knetzger, manager of the Association of Team and Truck Owners, who wants the bill amended to exclude any possible jurisdiction over truckers.

Committee Chairman Charles E. Albanese repeated, after the meeting, his opinion that the controversial measure will be reported out favorably before the aldermen resume their sessions Jan. 8, but he was unable to say whether it will be changed. His committee will meet again Jan. 6. Albanese said between 300 and 500 letters have been received by members of the board from objectors to the bill, mostly from employes of the downtown retail stores. No letter approving the bill has been received, he added.

ADVERTISEMENT

NOTHING CAN DO MORE FOR YOU

in the entire field of aspirin than St. Joseph Aspirin. None faster, none safer. The world's largest seller at 10c. Also sold in economy sizes—36 tablets, 20c, 100 tablets, 35c. Demand St. Joseph Aspirin.

CHILDREN'S SCHOOL SHOES Fit Them Properly

Sturdy constructed oxfords and high shoes. Real quality at low prices. All styles, all sizes.

Mail Orders Filled

MORRIS SRENCO, INC.

711 N. 6th, Opposite Union Market

Open Every Evening Till 9 P. M.

Liberal Dividends on Savings

ST. LOUIS FEDERAL SAVINGS & LOAN ASSN.

209 N. 8TH ST. CENTRAL 5290

$1 STARTS AN ACCOUNT

All Accounts Insured Up To $5,000

Buy U. S. War Bonds and Stamps Here

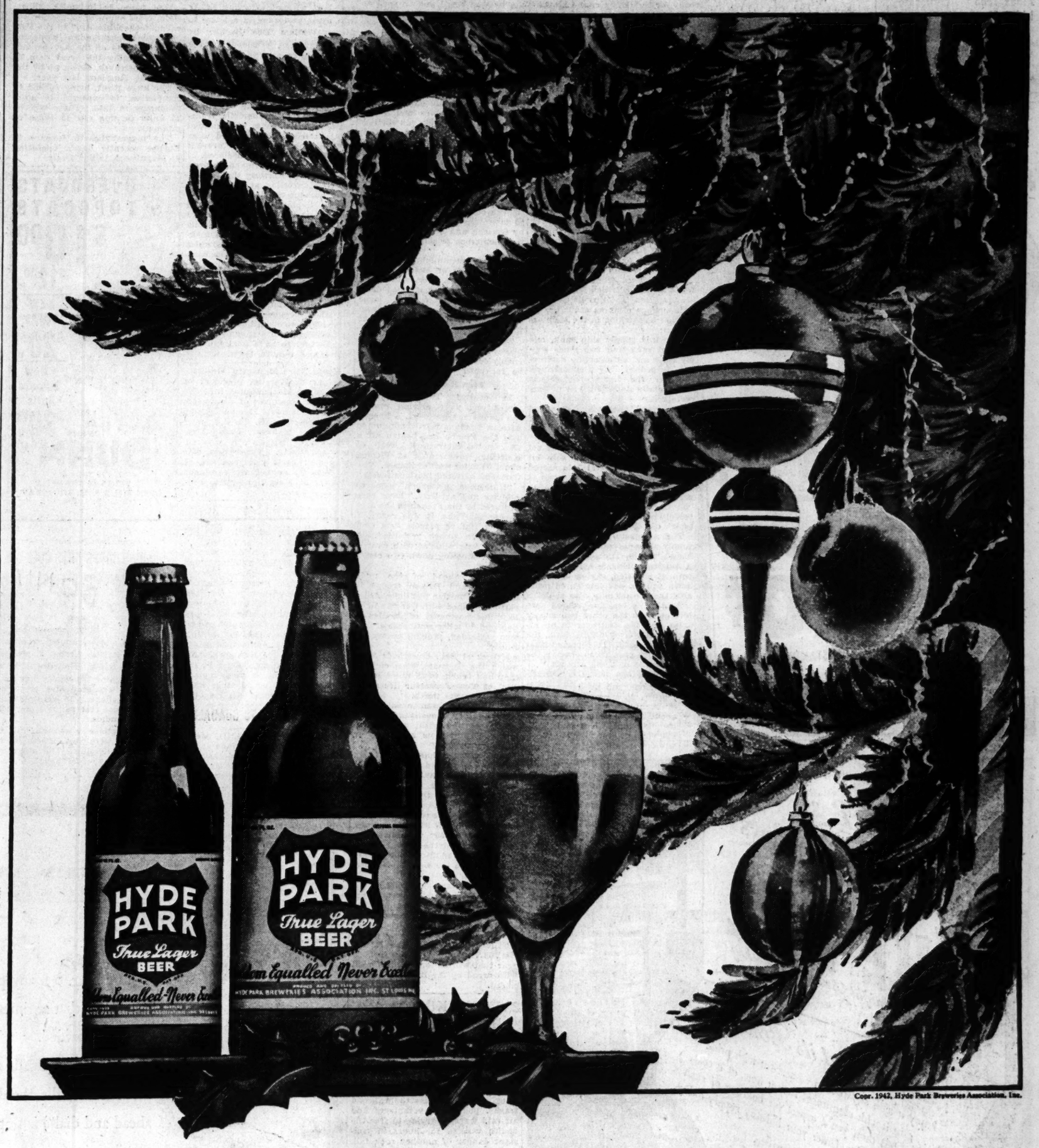

Copr. 1942, Hyde Park Breweries Association, Inc.

Speaking of Christmas...

Millions of men and women and thousands of dealers have not waited for this holiday season to express their good will for Hyde Park—the Beer that's extra-aged for extra-special flavor.

Around the calendar, their consistent preference for this friendly beverage has kept Hyde Park in high favor wherever it is sold by the bottle or by the glass.

The makers of Hyde Park Beer take this occasion to thank them one and all for their valued patronage—and to wish *everyone* a Merry Christmas and a Happy, Prosperous New Year.

HYDE PARK BREWERIES ASSOCIATION, INC., ST. LOUIS, MISSOURI

★ ★ ★ TO KEEP THE SPIRIT OF CHRISTMAS AGLOW—BUY WAR BONDS ★ ★ ★

Open Saturday, 9 A. M. to 5 P. M.
AMERICAN FLYER Famous Make LIONEL
Large Selection 21 Models to Choose
Priced as Low as
$8.95

FREE 53-Page Lionel Catalog in Colors.
Xmas Tree Light Sets
Special 49c Complete with 8 colored lamps, cord and plug.
Brandt Electric Co.
904 PINE—CHestnut 9220

NAZIS REPORTED SEEKING 1918 VENGEANCE ON GEN. WEYGAND

AT THE GERMAN FRONTIER, Dec. 23 (AP).—Gestapo Chief Heinrich Himmler was reported last night to be undertaking an "investigation" into French Gen. Maxime Weygand's "responsibility" for the suffering inflicted on the German people during the occupation of the Rhineland in the first World War.

The inquiry was also said to bear on any connection Weygand might have had with the relatively short occupation of the Ruhr Valley in 1923.

Weygand was said in German circles to have been relinquished by the German Army, which first arrested him, to the Gestapo and presently is being held in what formerly was the Prince Albrecht Hotel in Berlin.

At Your Grocers
Kent VITAMINS A B1 D
One capsule a day supplies the minimum average adult daily requirement of vitamins A, B1, D. Made in America's leading vitamin laboratories. Same quality and purity as other leading brands selling up to five times the price! Ask for them today.
FAMILY SIZE BOTTLE OF 50 only 50¢
10-DAY SUPPLY
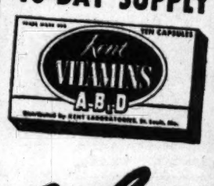
only 10¢
OUTSTANDING VALUE
DISTRIBUTED BY KENT LABORATORIES ST. LOUIS, MO.
Division of Cupples Company

10 Ships Sunk or Damaged By Allies in Mediterranean

Continued From Page One.

U-boat was destroyed during these operations.

Allied planes and British submarines and light surface ships cooperated to slash at the arteries of reinforcement for Marshal Erwin Rommel and Gen. Walther Nehring while British, French and American ground troops made ready for tightening of the Libyan-Tunisian vise.

Vanguards of the British Eighth Army were reported unofficially to be nearing Buerat el Hsun, only 180 miles from Tripoli, and more than 200 miles west of El Agheila.

The Cairo communique did not indicate geographical positions but said British patrols continued to harass the withdrawing enemy troops and commented that "the work of mine clearance and road repair is continuing satisfactorily."

Air activity was on a small scale yesterday over the Libyan battlefield. In a raid on the British-held port of Bengasi, Monday night, the Germans lost three bombers, the Cairo communique said.

In Tunisia, Allied detachments felt out Axis deployments in winter showers preparatory to the renewal of large-scale battles for the possession of Bizerte, Tunis and other bastions in Axis possession.

Axis Ship Losses.

Communiques from the London Admiralty and British Middle East headquarters in Cairo listed these Axis surface craft as casualties in the war of attrition in the Mediterranean:

One Axis supply ship sunk, one believed sunk and two more supply ships and an escorting destroyer torpedoed by submarines. Whether the last three vessels were fatally damaged was not ascertained.

One small enemy supply vessel sunk in the Gulf of Gabes (off the Tunisian coast) by light naval forces.

One enemy merchant vessel set afire and a small escort ship hit off Sicily and several hits scored on two vessels in the main basin at Tunis by Allied planes Monday night. The Cairo communique said "no trace of the smaller (escort) vessel could be found after the attack" off Sicily.

The Admiralty said two of the supply ships torpedoed were southbound "in the Tunis-Bizerte area." A single submarine accounted for both, it reported, saying one went down and "it was considered probable the second ship also sank."

Another submarine scored two hits each on the other two supply ships and the destroyer in an attack on a convoy off Sardinia, the Admiralty said. It reported that "it was not possible to observe the final results of these attacks."

Detailing one phase of the attacks on Axis shipping, the Royal Air Force Middle East news service said Malta was a springboard for torpedo-carrying Albacores in the attack off Sicily. A 70-foot jet of smoke and steam arose from the merchant ship and the escort vessel's position was marked by a large patch of oil.

Wellington bombers based on Malta made the new smash at Tunis and were declared to have scored several direct hits on two ships in the main basin, causing both to disintegrate in crimson explosions which merged into one great burst.

A two-ton bomb was dropped on the Tunis freight yards and a 1000-pound bomb burst on the edge of the canal linking La Goulette with the Tunis harbor, the account said.

The Italian communique said Axis forces also were active against Allied communication lines. It reported that German planes had severely damaged five large merchant ships and a torpedo boat in attacks on British and American convoys in Algerian waters.

Of Rommel's flight it said "in the Sirte region, enemy groups who attempted disturbing actions were annihilated."

The German high command reported that Allied troops had been "driven out of tenaciously defended mountain positions" in Tunisia by German and Italian forces and that numerous prisoners were captured.

Its daily communique reported night air raids on Bone, Algerian port used by the Allies, and an air base at Algiers, and claimed damaging bomb hits on two large transports, one a ship of from 12,000 to 15,000 tons, east of Bougie, on the Algerian coast.

The communique also said Axis planes scored bomb hits "on an enemy submarine and its loss may be reckoned with."

French Movement.

In central Tunisia, French forces still were driving toward the Mediterranean coast. A French African headquarters communique said the French had beaten off a German counterattack west of Kairouan, presumably at Pichon, about 60 miles west of Sousse. The Germans suffered "serious losses."

"Numerous prisoners, armored vehicles and artillery," have been captured by the French in the area of Pont-du-Fahs, it was reported.

Allied fighter patrols flew over the French troops yesterday, attacking Axis vehicles with cannon fire and shooting down two bombers.

Stabbing ahead of the main American and British troops in Northern Tunisian positions, Allied patrols brushed with German units 15 miles northeast of Medjez el Bab and 10 miles southeast of Mateur yesterday, probing enemy positions.

Medjez el Bab, crossroads town which the Germans once claimed they had taken, is 35 miles southwest of Tunis. Mateur lies about 25 miles to the north.

An Allied spokesman said there were no indications that the enemy is in any great strength in Central Tunisia or anywhere in Southern Tunisia."

Bad weather has reduced air activity and turned the ground to mud in many areas, but the Allies continue to send reinforcements and equipment to the front.

In six weeks, United States fighter pilots were reported to have taken a toll of 96 Axis planes, while losing 55 themselves. A spokesman said the United States pilots destroyed 24 enemy planes and lost 12 in the week ended Dec. 18.

In a broadcast yesterday, R. G. Casey, British Middle East Minister, said it was quite possible that the war could be won by using the Middle East as a springboard of attack against the Axis.

"The impression in the Middle East is that 1943 is going to be a year that will be long remembered with dread by the Italians," he declared.

22 IN BUS KILLED BY ROCK SLIDE AT ALIQUIPPA, PA.

Continued From Page One.

Watkins, was thrown to his death on the tracks.

Safety crews from the Jones & Laughlin mill across the railroad tracks, policemen, volunteers and air raid wardens trying to free the bodies worked for hours in constant danger of another rock fall. A boulder about 25 feet in circumference teetered precariously on the cliff beside the hole left by the boulders that hit the bus.

Officers of the bus company said Karapan, who was killed had been cited several times for driving a year without an accident.

21 Hurt When Bus Hits Safety Island in Chicago.

CHICAGO, Dec. 23 (AP).—Twenty-one persons, including 12 women, were injured yesterday when a Bluebird Systems bus struck a safety island in Cermak road on Chicago's West Side.

The bus caught fire after the accident, but firemen extinguished the blaze. Richard Franz, of Chicago, driver of the bus, was trapped in his seat. Firemen, using an acetylene torch, cut away part of the steel of the bus to liberate him.

CHINESE DIPLOMATS KILLED IN MANILA, CHUNGKING HEARS

CHUNGKING, Dec. 23 (AP).—The Central Daily News quoted Chinese arrivals from the South Seas today as saying that Clarence Kuangson Young, Chinese consul general at Manila, and several members of his staff had been killed by Japanese military authorities "under conditions of extreme barbarity."

Young, who was 42 years old, was educated in Colorado and at Princeton University.

CITY ASKED TO REDUCE NUMBER OF STOP SIGNS

Auto Club Head Writes Becker Many of 7050 Here Are Unnecessary.

A request that the city remove as many stop signs as can be disposed of without affecting safety was made yesterday in a letter to Mayor William Dee Becker by Matt F. Morse, president of the Automobile Club of Missouri.

Pointing out that there were 7050 stop signs in St. Louis, Morse said many of them were unnecessary and were "robbing citizens of many miles of automobile transportation." Removal of unneeded signs would eliminate added wear and tear on tires and prevent waste of gasoline, he declared.

Morse cited tests, made at Iowa State College, showing that an automobile traveling at 30 miles an hour without making any stops over a 10-block course consumed gasoline at the rate of a gallon to 18.5 miles. The same automobile over the same course when making four stops made only 10.3 miles to a gallon. When nine stops were made, the mileage per gallon average dropped to 6.6.

Morse suggested that city engineers make a study to determine which signs can safely be removed, and requested Mayor Becker to have introduced an ordinance authorizing the Director of Streets and Sewers to have his engineers select and remove them.

Heads Sales Managers' Group.

Henry C. Ruester, president of the Ludwig Music House, Inc., will head the Chamber of Commerce Sales Managers' Bureau during 1943 succeeding R. L. Coe, merchandising manager, Union Electric Co. of Missouri, it was announced today. Other new officers are: First vice-president, E. A. Wright; second vice-president, Charles R. Morgan, and treasurer, G. R. Ames.

WOMAN DIRECTING ERECTION OF HUGE PLANT IN RUSSIA

Engineer on Coking Project Second Only to One at Gary, Ind.

Special to the Post-Dispatch.

KUIBYSHEV, Dec. 23.—The Henry J. Kaiser of Soviet Russia is a woman. She is now in charge of building the biggest coke-chemical plant in the world, after the one at Gary, Indiana.

Her name is Sulamith Silberstein, chief engineer of the project called "coksokhimstry" in the Ural Mountains, who made a name for herself as one of the key personnel in building the great dam at Dnieperopetrovsk, blown up by the retreating Russians last year.

The huge plant, being rushed to completion, is expected to start producing in 1943. There will be 26 units turning out 13 types of products.

The biggest hearth furnace in Europe recently began operating at Magnitorsk in the Urals.

ARONBERG'S
RHINESTONE LAPEL WATCHES

CHOICE $19.85
CHOICE $19.85
BEAUTIFUL RHINESTONE LAPEL WATCHES
A marvelous gift . . . exactly as pictured. Truly dependable timepieces. They'll surprise and delight "HER."

DIAMOND • DIAMONDS $39.85
Sparkling Diamonds mounted with 14-kt. white or yellow gold. An everlasting gift. You'll be amazed at these great values — — — — LOW TERMS
OPEN EVERY EVENING 'TIL 9 P. M.
ARONBERG'S
S.E. CORNER 6TH AND LOCUST

OVERCOATS TOPCOATS $10.00 $12.50 UP
NEW SUITS $20.00 UP
New 2-Pants Suits $30.00 UP
100% All Wool

DUNN'S
70 Years at 912-14-16 FRANKLIN
OPEN TILL 8 P. M. THURSDAY

DON'T LOSE YOUR NICKEL . . .

WAIT.. FOR THE DIAL TONE
So many people are using public pay telephones these days that at times the lines and equipment serving them are overcrowded.
When more calls are placed at one time than the equipment can handle, the dial tone (the hum-m-m that means "go ahead and dial") is not heard promptly.
Should this ever happen to you, please don't hang up or you may lose your nickel! Wait for the dial tone and then dial your call.
If you hang up before you hear the dial tone, your nickel cannot be returned because you are not yet connected with the answering equipment.
So please remember to wait for the dial hum... it's your nickel and we don't want it unless you get your call.
SOUTHWESTERN BELL TELEPHONE COMPANY
P. S. Waiting for the dial tone before you dial is necessary at all times from all dial telephones. If you start before the hum-m-m begins, you may get a wrong number or no number at all.

Use the Best for the Best of Holidays
HILL AND HILL
Kentucky Straight Bourbon Whiskey
"Bourbon at its Best"
Enjoy it with satisfaction . . serve it with pride . . give it with assurance! Buy it now, at a cost far less than you'd expect for bourbon of such fine quality. Order your holiday supply today.
BOTTLED-IN-BOND

For a great taste thrill try Hill & Hill
Distributed by: Triangle Wine & Liquor Co., 1106 North Broadway. Telephone: CEntral 2535, St. Louis, Mo. 100 Proof

BOAT SANK SHIP AND TRIED TO KILL EVERY SURVIVOR

Cargo Vessel Captain Tells of Merciless Gunfire Directed at Fleeing Lifeboats.

NEW YORK, Dec. 23 (AP).—The captain of a United Nations merchant ship, sinking of which was announced yesterday, has reported an attack by shell fire and machine guns on his vessel and the helpless crewmen seeking the safety of lifeboats.

Nineteen men, occupants of one boat, are missing and the master has no hope that any of them escaped death in the furious gunning unleashed on them by a submarine in the Atlantic off South America in mid-November.

"It was murder, just murder," said the captain after he and 22 other survivors arrived here. "Those Nazis tried to sink us without a trace, evidently hoping that dead men would tell no tales.

"My boat just happened to escape. It was night, and shells and tracer bullets filled the air around us. They were after us, all right. The other boat, under command of the chief officer, was nearer them. They poured a merciless hail of fire at it."

Their attacker used no torpedoes, but the shell fire was so intense the bridge and funnel collapsed, the hull was perforated and the ship began to sink. Firing stopped while lifeboats were being lowered, then was directed at the boats.

Names of survivors are withheld because their families are in Nazi-occupied Europe.

British Cargo Ship Sunk Off South American Coast.

WASHINGTON, Dec. 23 (AP).—A medium-sized British merchant vessel was torpedoed and sunk in the latter part of October in the Atlantic off the northern coast of South America, the Navy announced today. Survivors have been landed at a Gulf Coast port.

Only one of the 50-man crew was reported missing. The survivors took a lifeboat, and, after being on open water for 16 days, landed on the coast of South America and later were brought to the United States.

SINKINGS OF ALLIED SHIPS DECLINE STEADILY WHILE U. S. LAUNCHINGS INCREASE

NEW YORK, Dec. 23 (AP).—FROM a high mark of 111 sinkings in June, the toll of merchant shipping taken by enemy submarines in the Western Atlantic has declined steadily month by month under the pressure of Allied naval and air patrols.

So far, 19 cargo carriers have been reported sunk in November, bringing to 568 the number of Allied and neutral ships announced as lost in the Western Atlantic since Pearl Harbor. Of this total, 220 were American craft.

Since January, American shipbuilders have completed 625 merchantmen, totaling 6,890,000 deadweight tons, and the Maritime Commission indicated that President Roosevelt's 1942 objective of eight million tons of cargo ships would be met.

The commission reported that 68 of the 84 vessels completed in November were Liberty ships which averaged only 56 days in building, an improvement of 10 days over October, and said that its December schedule indicated the yards will "turn out the required tonnage."

GEN. ALEXANDER ON SURPRISE VISIT TOURS CYPRUS DEFENSES

LONDON, Dec. 23 (AP).—Reuters news agency reported today in a dispatch from Nicosia, Cyprus, that Sir Harold Alexander, commander of British forces in the Middle East, had paid a surprise visit to that eastern Mediterranean island by plane.

Alexander was said to have inspected the island's defenses from the air and to have made a tour of military installations on foot.

(The date of the visit was not disclosed. It was presumed, however, that his presence at Cyprus had not been revealed for security reasons until after his departure.)

TWO ST. LOUISANS TAKE ARMY PHOTOS IN AFRICA

Sergts. Eugene C. Dallen Jr. and Samuel Steinberg Are on Tunisian Front.

Two St. Louisans were mentioned in an Associated Press dispatch from the Tunisian front about a group of Army photographers. They were Sergts. Eugene C. Dalean Jr. and Samuel Steinberg.

The photographers, "as quick with the shutter as an infantryman with a trigger," the dispatch said, have been risking their lives to get the Army a complete pictorial record of the North African campaign. Their unit, on front-line assignments, has shared dive bombing and enemy shelling attacks with the fighting forces.

Members of one group, it was reported, took a half day to change a tire on their truck because each time they came out of a slit trench to resume work an enemy plane or shell chased them back to cover. Another group barely escaped with their lives when a sudden local reverse of our forces placed them in the middle of a tank battle.

Dallen is the son of Mr. and Mrs. Eugene C. Dallen of 4140 Botanical avenue. He went into service in February, 1941, and was sent to the British Isles last September. His parents did not learn until yesterday that he was in Africa, when he wrote them that he had traveled so much there that it was "like a Cook's tour." He was formerly a commercial artist and an officer of the Camera Club Council of St. Louis.

Local directories do not list a Samuel Steinberg.

"Stone Woman" to Wed Again.

CHICAGO, Dec. 23 (AP).—Mrs. Iola Taylor Swinnerton, 39-year-old "stone woman" who has been suffering for 16 years from myositis ossificans, will be married tonight to Theron V. Warren, shipyard worker. She has been called the "stone woman" because her disease is characterized by hardening of the muscles and the formation of bony deposits. She and her first husband were divorced last April.

DEAF? Test the New super-TELEX FREE! Enjoy Life . . . Hear Clearly with America's Finest 4-Tube Hearing Aid. Free Trial and Test. Phone, Call or Write for Booklet. TELEX Hearing Service. Div. Butler Optical Co. 805 N. 7th. Suite 301 GAr. 0753.

654-Million-Dollar Construction.

NEW YORK, Dec. 23 (AP).—F. W. Dodge Corporation, research organization, reported today construction contracts awarded in November in 37 Eastern states totaled $654,184,000 compared with $458,620,000 in November of 1941 and $780,396,000 in October of this year.

YOUR BURNING SKIN may be quickly relieved with soothing, medicated, time-tested Resinol. Try it! RESINOL

TIRES OPA Tire Inspectors —To Help You Apply For— New Tires — Recapping — Used Tires or Vulcanizing. RECAPPING SPECIALISTS. Merchants Recapping is recognized as the finest, longest wearing that money can buy. Heavy non-skid treads. Overnight service. Plenty of rubber. Out-of-town rationing certificates accepted. For the Best in Tires and Service MERCHANTS TIRE CO. HARRY B. WHITE 2710 Washington Blvd. JE. 0673

BUY WAR BONDS AND STAMPS

NAZI TANKS FRESH FROM FACTORY IN ACTION IN TUNISIA

Continued From Page One.

Nothing on the Americans, for only a few hundred yards from where the General stood a group of United States tankmen who had fought on in their "General Grant" after receiving four direct hits from Nazi 55 mm. cannon shells were repairing their tank in a rainstorm.

Two of the crew had been wounded, but the remaining four were ready to go into battle again. They are Sergt. Rolva Cantrell, Hodgenville, Ky.; Corp. Robert Etier, Marlow, Ok.; and Pvts. Frank R. Banner, Claremont, W. Va., and E. M. E. Wiberg, Clay Center, Kan.

"We were hit four times," Cantrell said. "You can see one hit up there on the turret where the shell glanced off. We kept on shooting.

Sights Shot Off.

"First the top of the turret was half knocked off and then two of our machine guns were knocked out and two of the crew were wounded. Then all our sights were shot off.

"We couldn't bring our remaining gun to bear so we had to quit, but we came off under our own power."

One of the difficulties in armored fighting has been to keep young American tank crews from disregarding German defenses and fearing in regardless of the risk. They think their tanks can stand anything, and have to be held back. But they are learning that a direct hit by an 88 mm. shell can knock out any tank no matter whose it is.

American artillery has been playing a major part in the operations at Tebourba and Medjez el Bab.

Brother . . . from now on don't be so human!

REMEMBER 1933 . . when times were tough? Maybe you didn't have a job. Maybe you and the wife found the sledding pretty hard . . . and you swore that if times ever changed you'd make up for lost time.

Chances are, today, things are different and you made up for it this Christmas. Chances are you're making good money, and naturally you're having some fun with your well-earned dollars and spare time. That's only human . . . but being too human . . . too carefree with your dollars is going to slow down the paying for those necessary implements of war that you're working so hard to produce every day.

We can't be so carefree when we give serious thought to the men who are playing hide-and-seek with an enemy that thinks nothing of bayoneting a wounded marine; an enemy that treats their captives worse than we would ever think of treating hogs sent to a slaughterhouse.

Our men need tools . . . just like you need tools . . . and 10% of your earnings saved in War Bonds will buy these tools for our men.

From now on we've got to quit being so human; from now on let's limit ourselves to the necessities and just enough of the little things that make life worth living.

Let's look ahead . . . let's save for the future and pay for this war as we go along. It's a mighty good plan . . . this 10% payroll plan. So if you aren't setting aside your 10% . . . tell the boss you want to. Not 6% or 7% . . . but at least 10% . . . and if you can afford more . . . do it.

Do it tomorrow . . . do it by January 1st . . . so we'll all be *ten percenters.*

Top That 10% Payroll Savings by Jan. 1st

SPONSORED BY

In addition to the firms listed eight prefer to remain anonymous.

FRANK ADAM ELEC. CO., 3650 Windsor
ALLIED METAL PRODUCTS MFG. CORP., 4454 Easton
THE ALLIGATOR CO., Gravois and Bingham
AMERICAN SODA WATER CO., 1328 Ann
AMERICAN WINE COMPANY, 3015 Cass
ATLAS AIRCRAFT TRADES SCHOOL, 10th and North Market
ATLAS ALUMINUM WELDING CO., 2913 North Broadway
AUTOMOBILE BONDING COMPANY
AAA AUTOMOBILE CLUB OF MO., 3917 Lindell
BAILEY'S, 6204 Easton
THE BORDEN CO., De Luxe Ice Cream Div., 4218 Laclede
BOWERSOX INS. AGENCY CO., 710 Chestnut St.
A. G. BRAUER SUPPLY CO., 2100 Washington
GEO. E. BROEKER CIGAR CO., INC., 2100 North Ninth
BRONZE ALLOYS CO., 6264 St. Louis Ave.
CARL'S COCKTAIL LOUNGE, 709 Washington
COLCORD-WRIGHT MCHY. & SUP. CO., 1223 N. Broadway
THE CONSOLIDATED COAL CO.
THE DANIEL AND HENRY CO., INC., Pierce Bldg.
DAZOR MANUFACTURING CO.
A. S. DEXHEIMER, 920 N. Broadway
DIAGRAPH-BRADLEY STENCIL MACHINE CORP., 3745 Forest Park
DICKIE CONSTRUCTION CO., 317 N. 11th St.
A. & L. DUNN MERC. & LOAN CO., 912 Franklin
ELDER MFG. CO., 703 N. 13th St.
C. B. ENGEL & CO., Insurance, 320 N. 4th St.
FAIRMOUNT PARK JOCKEY CLUB, Collinsville, Ill.
FANCHON & MARCO—ST. LOUIS AMUSEMENT CO. THEATRES
FELTMAN & CURME SHOES
FLEISCHER-SEEGER CONSTRUCTION CO., Railway Exch. Bldg.
FLEISHMAN'S PICKLES INC., 1411 N. 17th St.
WALTER FREUND BREAD CO., Taylor-Choutean Block
GENERAL AMERICAN LIFE INSURANCE CO., 1501 Locust
GENERAL GROCER CO., 301 S. 8th St.
GENERAL MEAT CO., 2900 N. Broadway
GENERAL TIRE CO. OF ST. LOUIS, 3400 Washington
GENERAL VAN & STORAGE CO., 4908 Delmar
THE B. F. GOODRICH CO., 1058 S. Vandeventer
HAMMER DRY PLATE & FILM COMPANY
HARRIS WOOL & FUR CO., 2204 N. Broadway
HELLRUNG & GRIMM, 9th and Washington
F. D. HIRSCHBERG & CO., Pierce Bldg.
ED. HOUSER R. E. CO., Cuba, Mo.
INLAND WATERWAYS CORP.
KATZ DRUG CO., 3 Greater St. Louis Stores
SAMUEL KRAUS CO., 649 Edmund
LACLEDE BOND & MORTGAGE CO., 8030 Forsythe
LANE BRYANT, 6th and Locust
BEN A. LANGAN STORAGE, 5101 Delmar
LEPPERT-ROOS FUR CO., 919 Locust St.
S. N. LONG WAREHOUSE, 828 Gratiot
MANGEL'S, 409 N. Sixth
McMULLEN PRINTING CO., INC., 4008 Laclede
MERCANTILE INS. AGENCY, 111 N. 4th
MOORE GEAR & MFG. CO., 1721-23 N. 8th St.
MOSLANK METAL WEATHERSTRIP CO., 412 N. Euclid
MOUND CITY FORWARDING CO., INC., 2227 Carr
MUTUAL SAVINGS LIFE INS. CO., 3207 Washington
NATIONAL BEARING METALS CORPORATION, 4930 Manchester
PEPSI-COLA BOTTLERS OF ST. L., 647 Tower Grove
PREMIUM CAP COMPANY, 2705 Olive
PULITZER PUBLISHING CO.
RICHMAN BROTHERS COMPANY
ROBBINS JEWELRY CO., 324 Arcade Bldg.
ROSEN BROKERAGE CO., 1101 Clark Ave.
ST. LOUIS FEDERAL SAVINGS & LOAN ASS'N
ST. LOUIS PUBLIC SERVICE CO., 39th and Park
ST. LOUIS SEED CO., 411 N. Broadway
ST. LOUIS TERMINAL WAREHOUSE CO., 826 Clark
SCOTTI'S LIQUOR STORES, 5898 Delmar; 812 Pine
SEL-MOR GARMENT CO., 1138 Washington
SUSAN SHANE ORIGINALS, 1113 Washington
SHOSS R. & I. CO., 805 Chestnut
SITE-PANNELL TIRE CO., Vandeventer and Market
SOUTH SIDE NATIONAL BANK, 3406 Gravois
STYLE-RITE, INC., 1531 Washington
A. L. SULLIVAN WEAVING CO., 505 N. 7th
SVERDRUP & PARCEL, Consulting Engineers, 611 Olive
THREE SISTERS, INC.
TULPER'S FUR CO., 2nd Floor, 705 Olive
VALLEY DOLOMITE CORP., St. Louis, Mo.
VOGUE BOOT SHOP, 615 Locust
WAGNER ELECTRIC CO., 6400 Plymouth
WALDORF CORP., 1522 Olive
WASH MACH. PTS. & SALES CO., 4119 Gravois
SIDNEY WEBER, INC., 2210 Locust
WESTERN LIFE INSURANCE CO., Fullerton Bldg.
WESTERN TRUCKING CO., INC., 1535 N. Seventh
WOLFF'S, 7th and Olive
WM. WURDACK ELEC. MFG. CO., 4644 Clayton

California Trips Off; Browns, Cards Seek New Camp Sites

Champions and Yanks Abandon St. Petersburg To Aid Travel Problem

By J. Roy Stockton

The Cardinals and New York Yankees, in recent years co-users of St. Petersburg, Fla., as a training camp in the spring, and the Browns, who had planned to go to Anaheim, Cal, to condition for the 1943 championship campaign, are studying maps looking for new sites for the pre-season exercising.

Bill DeWitt, vice-president and general manager of the St. Louis American League Club, announced today that all four major league clubs that had made preparations to go to the West Coast had abandoned the idea and were shopping around. The Browns and Pirates, DeWitt said, would select a joint training camp and were considering several places, one of them Hot Springs, Ark.

It had been proposed that the Cubs, White Sox, Browns and Pirates all go to the same camp city, but the plan was dropped, DeWitt said.

General changing of plans followed the request of Director Joseph B. Eastman of the Office of Defense Transportation that baseball do everything possible to curtail travel, especially during the spring training period.

Cities with mild spring climate, good hotel accommodations and a baseball park or two adequate for the needs of two major league troupes can do business with the world champion Cardinals and the recently World Champion Yankees by calling or writing to Sam Breadon, Sportsman's Park, St. Louis, or Ed Barrow, Yankee Stadium, New York City.

Breadon announced last night that the Cardinals and Yankees had decided to give up plans to train at St. Petersburg, Fla., and were looking for a new spring training site.

"We have an open mind," Breadon told the Post-Dispatch this morning. "We haven't considered any one site and we'll be interested in any city that has the climate, the hotels, the basball park and which is located so that our training there will be satisfactory to Mr. Eastman, Director of Defense Transportation."

Asked how far north the clubs would be willing to do their training, Breadon said he didn't want to draw a line anywhere, because it might happen that a city north of such a line might have facilities so attractive that the two clubs, opponents in the 1942 world series, couldn't turn them down. A city will be selected where both clubs can do their training.

Spring Plans Scrapped.

Breadon and Barrow made their decision after a telephone conversation yesterday evening. They decided to scrap all plans and the spring training schedule arranged for St. Petersburg, and arrange a new schedule, conforming with the request made recently by Eastman that baseball clubs do their spring training in states other than Florida, Texas and California. The Yankees have made St. Petersburg their spring base for many years and the Cardinals have shared the city with them since 1938.

"Baseball feels that it wants to do its part," Breadon said. "We have no rights and want no favors, in this emergency, and we will not close for any new training site, unless it meets with the approval of the Office of Defense Transportation."

Breadon received a telegram this morning from Albany, Ga., offering the facilities there. The field there is an excellent one, but trains serving the congested Florida military areas would have to be used by ball clubs to and from Albany and it is understood the Cardinals and Yankees prefer a training site farther north.

Dodgers Looking For Spot at Home.

NEW YORK, Dec. 23 (AP).—The Brooklyn Dodgers are searching for a college field house in the vicinity of New York City with the idea of training at home, it was disclosed today as the exodus of major league clubs from their spring bases in Florida gained momentum.

Branch Rickey, president of the Dodgers, who revealed Monday that Brooklyn had abandoned plans to train at West Palm Beach, said that the metropolitan area was being canvassed for suitable accommodations where the players might do their preliminary conditioning indoors.

"An ideal arrangement," he suggested, "would be two field houses in close proximity so that two clubs could train together. And I think I know of another club that would be interested in the same proposition."

Rickey expressed doubt that a month or six weeks of outdoor conditioning is necessary and said he believed that with proper preliminary gymnasium work, and batting in cages, 10 days of outside practice might be sufficient for the opening of the season.

While Rickey was scouting for a training site in this area, the New York Giants announced that they were withdrawing from Miami.

Giants' Plans.

The Giants expect to locate in North Carolina and Secretary Edward Brannick said the training bases probably would be selected within a week.

What action other clubs will take has not been made known, but Warren Giles, general manager of the Cincinnati Reds, said he had selected an alternative site "just in case it is necessary" to leave Tampa, Fla. Four clubs that had planned to train in California, the Chicago Cubs and White Sox, the Browns and Pittsburgh Pirates, also have called a meeting to decide upon a possible switch to Hot Springs, Ark.

The Giants anounced the cancellation of a 10-game exhibition tour with the Cleveland Indians and also that their Jersey City farm club would not train at Jacksonville, Fla.

Camilli Wavering On His Decision To Quit Baseball

NEW YORK, Dec. 23 (AP). DOLPH CAMILLI is wavering on his decision not to play ball next season for the Brooklyn Dodgers.

Branch Rickey, president of the Dodgers, received a letter from his star first baseman saying that he had been debating with himself and that he would be glad to return "if I thought sincerely that it was the right thing to do."

Armstrong Signs for Eastern Go

NEW YORK, Dec. 23 (AP).—Two former welterweight champions — Henry Armstrong and Fritzie Zivic—are due to return to Madison Square Garden this indoor season if Promoter Mike Jacobs' plans are carried to completion.

Armstrong, now booming along the comeback trail, is slated to tangle with Ray Robinson, the so-called "uncrowned welterweight champion" on Jan. 29. Zivic is scheduled to provide the opposition on Feb. 5 for the first major start for Beau Jack since the little Georgia Negro won the New York and New Jersey portion of the lightweight championship last week.

Armstrong has agreed to terms for the Robinson bout, but Ray, unbeaten in more than 130 starts as an amateur and professional is a-bed with la grippe just now and won't be able to sign a contract until he recovers.

Jack has to wait to defend his piece of the lightweight title until an elimination tournament, sponsored by the New York State Athletic Commission, is completed. Eager to pick up a loose "piece of change" in the meantime, he and his handlers have about changed their minds about their original objection to the Zivic bout, which entailed the risk of a defeat. Zivic probably would weigh in the neighborhood of 147 for such a tussle and Jack would hit the beam at about 136.

Coach Houston Will Award Club Honors

Coach Clair Houston of McKinley High, former Missouri U. football star, will present trophies tonight at the open house to be held by the Monkey A. C. Trophies will go to the outstanding players on the club's senior and junior elevens. Motion pictures will be shown by Joe Causino of the South Side "Y".

Topped Browns in Fielding

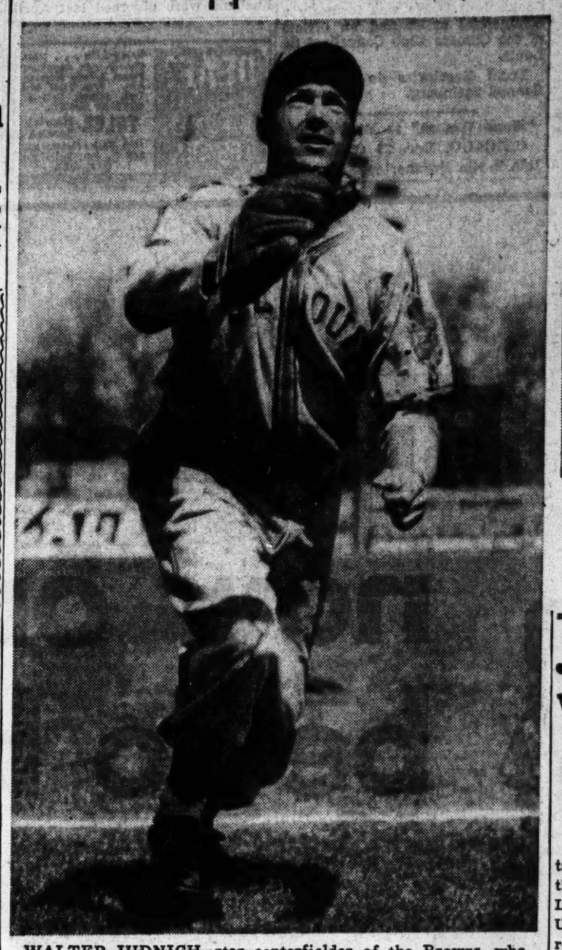

WALTER JUDNICH, star centerfielder of the Browns, who fielded .991 for the season to tie Roy Weatherly, of the Indians, to lead the regular meadowmen in the A. L. for the 1942 campaign. Judnich however had 337 chances to 334 for his rival.

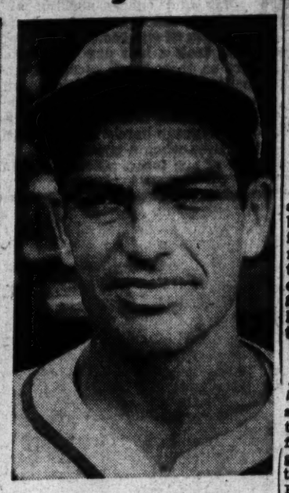

DON GUTTERIDGE, second in fielding among the second sackers, with a .973 percentage. However Gutteridge had more chances than any other player at the position—854.

One Fielding Record Bettered, Two Tied In American League

CHICAGO, Dec. 23 (AP).—One American League fielding record was bettered and two equaled during the 1942 campaign, according to official averages released today.

Rudy York of the Detroit Tigers set a new record for assists for a first baseman with 146 to his credit. The old mark was 143 by Chick Gandil of the Washington Senators and had stood up for 28 years.

Leslie Fleming of Cleveland, who led at first base with a .993 percentage for 156 games, matched a record on Aug. 30 in the first game of a doubleheader with Washington by participating in five double plays. Ray Mack, his teammate, also was in on five double plays the same day and equalled the record for second basemen.

Jammed behind Fleming in first base fielding averages were Ulysses Lupien, Boston Red Sox rookie, with .992 for 121 games and George McQuinn of the St. Louis Browns with .991 for 144. McQuinn was first in 1941 with .995 in 125 contests.

Two Indians Repeated.

Only two players, both with Cleveland, who led at their respective positions a year ago repeated in the 1942 percentage columns. Manager Lou Boudréau topped the shorstops, with .956 for 146 games, only one percentage point and one game short of his pace in 1941. Ken Keltner led the hot corner men with .945 for 151 games, dropping considerably from his .971 in 149 a year ago.

Runner-up to Boudreau was Phil Rizzuto, the youthful New York Yankee star, with a shortstop rating of .962. Rizzuto, however, was in on 114 double plays in his 144 games, compared with 107 for the Cleveland pilot. The New Yorker also won double play honors in 1941 with 109.

For the second consecutive season, Harlond Clift of St. Louis finished second to Keltner at third base. His percentage was .941 in 141 games.

Bobby Doerr of the Red Sox rounded out a great season by heading the second sackers. His .975 in 142 games was two points better than the mark by Don Gutteridge of the Browns in 145. Gutteridge had 854 chances, more than any of his rivals.

Walter Judnich of the Browns and Roy Weatherly of Cleveland tied for outfield honors at .991, but the former handled 337 chances to Weatherly's 334. Ted Williams of the Red Sox, the league's batting champion, showed up well in the garden with only four errors on 332 chances. Yankee Joe DiMaggio was a percentage point lower with .987, but he had 464 chances—the most in the league—and also led in assists with 19.

None of the catchers worked in as many as 100 games. The leaders were Buddy Rosar of the Yankees with .996 for 58, Otto Denning of Cleveland with .992 for 78 and John Peacock of Boston with .988 for 82.

The pitchers' records included 22 perfect fielding jobs among the 10-game-or-more workmen as compared to 25 a year ago. Boston's Joe Dobson led this group with 59 chances, followed by teammate Charlie Wagner with 55.

New York topped the team fielding averages with only 142 errors in 154 games for .976. Cleveland and Boston finished next in a tie with .974 and St. Louis posted .972.

BROWNS' AVERAGES

Name, Pos.	G.	PO.	A.	E.	Pct.
McQuinn, 1b	144	1384	105	13	.991
Berardino, 1b	5	40	2	1	.977
Gutteridge 2b	145	377	454	23	.973
Berardino, 2b	4	7	13	0	1.000
Heffner, 2b	6	13	16	3	.906
Clift, 3b	141	160	287	28	.941
Strange, 3b	10	8	21	2	.935
Berardino, 3b	6	8	8	2	.889
Stephens, ss	144	290	415	42	.944
Berardino, ss	6	10	9	1	.950
Strange, ss	3	7	7	1	.933
Judnich, cf	122	330	4	3	.991
Laabs, cf	139	276	13	9	.970
McQuillen, cf	77	156	2	5	.969
Chartak, cf	88	190	12	8	.962
Criscola, cf	52	64	0	3	.955
Ferrel, c	95	356	57	6	.986
Hayes, c	71	241	36	6	.979
Sewell, c	6	12	5	1	.944
Niggeling, p	28	3	36	0	1.000
Muncrief, p	24	9	25	0	1.000
Appleton, p	18	1	13	0	1.000
Ostermueller, p	10	2	6	0	1.000
Biscan, p	11	1	6	0	1.000
Hanning, p	11	0	6	0	1.000
Hollingsworth, p	33	6	36	1	.977
Auker, p	35	18	52	2	.972
Galehouse, p	32	15	41	2	.966
Caster, p	26	14	44	3	.962
Sundra, p	26	11	28	2	.951
Ferens, p	19	5	13	1	.947

CLUB FIELDING.

Club	PO.	A.	DP.	E.	Pct.
New York	4125	1758	142	142	.976
Cleveland	4208	1814	163	163	.974
Boston	4077	1772	157	157	.974
St. Louis	4089	1757	167	167	.972
Chicago	3943	1727	173	173	.970
Detroit	4198	1796	194	194	.969
Philadelphia	4124	1692	188	188	.969
Washington	4040	1633	222	222	.962
Totals	32804	13949	1406	1406	.971

Junior Bills Win Rough Prep Game

Basketball may not be a "contact" game but it was hard for the spectators at last night's Prep League opener between St. Louis U. High and Central Catholic to realize that fact. For, there were nearly as many personal fouls as there were points in the game—45 fouls and 58 points—as the Junior Billikens won by a score of 38-20.

Of the fouls, Central was charged with 24, St. Louis U. High with 21 as five players were sidelined for rule violations. Three of these were members of the Central Catholic team. The game was played at the Junior Billikens' gym.

Just why the game was so rough is hard to figure as the eventual winners led, 22 to 6, at half and might well have coasted the rest of the way.

In other non-league games, McKinley dropped a 30-26 decision to C. B. C.; Fairview won over Berkeley, 23 to 13, and Bayless recorded its twelfth victory of the season by defeating the Alumni, 39 to 24. St. Peter's of St. Charles proved too strong for Howell, 32 to 17, and on the East Side, Collinsville won from Staunton in a hard game, 32 to 28.

BASKETBALL SCORES

HIGH SCHOOLS.
St. Louis U. High 38, Central Catholic 20.
Collinsville 32, Staunton 28.
Fairview 23, Berkeley 13.
Bayless 39, Alumni 24.
C. B. C. 30, McKinley 26.
St. Peters 32, Howell 17.
Y. M. C. A. LEAGUE.
Dormers 69, Jefferson College 39.
Sunsets 32, Signal Corps 27.
Blues 44, Wolves 22.
Y. M. C. A. INDUSTRIAL.
National Bearings 33, Curtiss-Wright 20.
Emerson 22, Monsanto 20.
C. Y. C. JUNIOR.
St. Anthony 81, St. Francis de Sales 3.
Our Lady of Sorrows 13, St. Cronan 4.
EAST.
Southern California 63, Lawrence Tech 44.
Niagara 46, St. John's 40.
Albright 56, Cornell 29.
Dearborn Naval Training 44, Toledo Naval Training 30.
Temple 49, Philadelphia Coast Guard 42.
MIDWEST.
Southwestern 44, Springfield (Mo.) Teachers 21.
Wabash 50, Fort Knox 38.
Great Lakes 55, Glenview Air Base 32.
Camp Grant (Ill.) 41, Navy Pier 39 (two overtimes).
SOUTHWEST.
Texas Naval Air Station 62, Texas A. & M. 31.
WEST.
Utah 45, Montana State 36.
Utah State 76, Weber College 37.
St. Mary's Navy Pre-flight 53, California 35.
Idaho University 38, College of Idaho 27.
Stanford 46, Santa Clara 44.
Oregon 39, Vancouver Ramblers 38.
Washington U. 40, Pasco Naval Flyers 27.

Jackie Wilson To Box Callura

PROVIDENCE, R. I., Dec. 23 (AP).—Jackie Wilson of Pittsburgh will defend his world's featherweight championship (N. B. A. version) against Jackie Callura of Hamilton, Ont., here at the Rhode Island Auditorium on Jan. 18, it was announced here today by Promoter Dave Cashman.

Wilson was matched to defend his crown against Callura here last March but had to cancel that engagement when he broke an arm in a New York bout, earlier in the same month, against Lightweight Terry Young.

He will be fulfilling that old contract when he appears here on the eighteenth.

The Pittsburgh Negro fighter's arm is reported fully healed. This forthcoming bout, first since his injury, probably also will be his last fistic engagement for some time, too. He is reported headed for Army induction in January.

Soccer Game Postponed.

The final match of the Parochial Soccer League title series between St. Teresa and St. Joseph's Orphans Home scheduled to be played this afternoon at Sherman Park has been postponed because of the poor condition of the playing field.

More Work For Bills And Bears

By James M. Gould.

Both the Washington U. Bears and the St. Louis U. Billikens will be idle in a basketball way, that is insofar as games go, until the night of New Year's day when they are scheduled to have considerable competition, the Bears with Southern California and the Billikens with the Jayhawkers from the University of Kansas.

So, with no games on the fire, hey will have little to do through he Christmas week and the following days except to make four or six hours of practice grow where two grew before. Visits to the field house at Washington and the gym at St. Louis U. indicate that those two coaching Simon Legrees, Bob Kinnan and Bob Klenck have installed no quitting whistles nor will they until satisfied that their respective charges realize just what they are to go up against and what to do about it.

It isn't difficult to predict the lineups which will start for the two local college teams. At Washington, the forwards will be Darnton and Albaugh with Heiser at center and Bloom and Wulfmeyer at the guards; at St. Louis, Van Deven and Genetti will be the forwards, Nichols, a greatly-improved player, the center and Sortal and Wilcutt, guards.

Hot and Cold.

Basketball is a queer game. One night, a team is as hot as a firecracker. It can shoot from any and all angles and connect. Then, in the very next game, perhaps, it will be as dull as dishwater so far as setting up and completing scoring plays go. Hence, there is no definite total of points to determine whether a team is ready for fast company or not.

And, be it known, both Southern California and Kansas are, in basketball, decidedly fast company.

However, if you want to do some guessing, it may be stated that a college team which averages better than 40 points per game cannot be ruled out in any class of competition. So, the Bears and the Billikens must be given a chance against the visitors for both have better averages than that thus far this season.

In three games, two of which were played against Kentucky and Purdue, the Bears have an exact average of 45 points even though they dropped two of the three decisions by close margins. The Billikens have played only two games and their average is 45.5 points per game, both of the games having resulted in victories.

Captains Lead Scorers.

That the starting lineups hereinbefore named are entitled to open against the invaders is indicated by the fact that the five Bears named have scored 116 of the 135 Washington points, 87 per cent and the five Billikens have accounted for 77 of the team's 91 points or 85 per cent.

The two team captains are leading their respective squads, Darnton of Washington with 39 points and Van Deven of St. Louis with 30. Wulfmeyer of Washington and Wilcutt of St. Louis are second in individual scoring performance.

Purdue, the Bears' most recent opponent, is showing consistency this season. The Big Ten Boilermakers have played four games and have won three and their point-totals in the four games were, in this order, 43, 44, 43 and 43.

Both the Billikens and Bears will begin Valley Conference play the same day and away from home. The Billikens, on the night of Jan. 8, will battle Drake at Des Moines, the Bears, Tulsa at Tulsa, the same night.

At a meeting yesterday, the Arena Basketball Association was formed to promote the game in the Oakland Avenue sports center. The officers chosen were George Carson, president; Ed Steffen, vice-president, and Emory Jones, secretary and treasurer.

Cella, St. Louisan, Named President of Niagara Race Track

TORONTO, Dec. 23 (AP).—John Cella of St. Louis, Mo., has been appointed president of the Niagara Racing Association which operates the Fort Erie (Ont.) race track, it was learned here last night.

Cella's father founded the Oaklawn race track at Hot Springs, Ark.

California Won't Use Frosh Stars Until Essential

BERKELEY, Cal., Dec. 23 (AP). THE University of California will not permit its freshmen students to take part in varsity sports until it seems "essential to military training," says President Robert Gordon Sproul.

The conference last week authorized the use of freshmen on varsity squads.

Dr. Sproul said he had found that "freshmen, confused anyway by the newness of their surroundings, cannot compete in varsity athletics and at the same time keep up with their academic programs."

extra ++ innings

by J. Roy Stockton

1943 Likely to Be Year for Dark Horses.

CONNIE MACK thinks the Browns have a chance to win the 1943 pennant and one of the things he points out is the fact that the club has not been hit hard by the draft. The situation may change before the clubs start the 1943 race, but it does seem that the two clubs that finished ahead of the Browns in 1942 will go to the post for the next competition minus much of their strength of the past season.

The Red Sox have given two important members to the armed forces, in Ted Williams, the league's leading batter, and Shortstop Johnny Pesky, one of the season's outstanding recruits. Without Williams' slugging and without Pesky's excellent defensive play, the Sox easily could drop below Luke Sewell's team.

Joe McCarthy's Yankees also have lost much of the strength that carried them along in recent years. Buddy Hassett and Phil Rizzuto are in the armed forces. Red Rolfe has retired from baseball to coach at Yale. That knocks three holes in the Yankee infield, an important department, don't you think? Bill Dickey, key man for years in the powerful Yankee machine, didn't look much like Bill Dickey in the world series. The Yankees need help behind the plate and it isn't in sight. For a time New York thought Buddy Rosar was going to take over Dickey's chores when Bill aged, but Buddy wanted to be a policeman, Manager McCarthy didn't like that and Buddy has been traded to the Indians. McCarthy gets Roy Weatherly, outfielder, and Oscar Grimes, infielder, but that doesn't solve the catching problem.

Brownies Also Could Use Catcher.

EXPLAINING his statement that the Browns would be the team that would have to be beaten for the 1943 pennant, Mack said the club had a good infield and a good outfield. And it does seem that those departments will be about as good as they were last year. McQuinn, Heffner and Gutteridge, Stephens and Clift, will be available for the first line of defense and Judnich, Laabs, McQuillen, Chartak and Criscola seem likely to be on hand for outfield duty.

Sewell could use a sturdy young catcher, but conditions being what they are, he may be as well equipped behind the plate as the next manager. Rick Ferrell knows the business as well as anybody and if Frankie Hayes can avoid injury and share the receiving duties with Rick, that version should be more valuable than when forced to work every day.

Brownie pitching also seems likely to be no worse than it was and several members of the staff may be expected to show improvement. There are veterans on the staff, like Niggeling and Hollingsworth, and if given sufficient rest between assignments they should be able to carry on for a couple of seasons more.

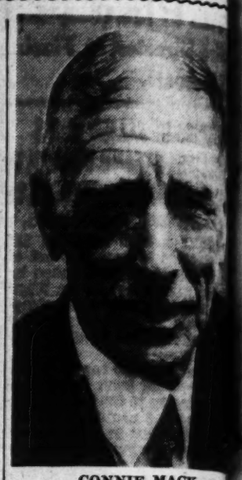

CONNIE MACK

Outfield Problem In Cardinal Picture.

BILLY SOUTHWORTH'S assignment will be to solve an outfield problem, which developed when Enos Slaughter enlisted in the air corps and Terry Moore announced he planned to enter the armed forces. That means that Stan Musial will be the only regular left from last year's fly-chasing combination and Stan, except for a few games, played only against right-handed pitching. However he is likely to play left field next year against all hurlers.

The big job will be to find a center fielder to replace Terry Moore. Harry Walker may be the man. He has the speed and the throwing arm and his experience as an infielder should help him defensively. That is one of the things that makes Moore a standout, the ability to race at full speed and handle grounders like an infielder, when a quick throw is necessary.

Coaker Triplett, reserve last year, who played well against left-handed pitchers, and Buster Adams, recruit from Sacramento, are the other outfielders who will be on the Redbird list. Frank Demaree, released by the Braves last year on account of arm trouble, also will be available. He'll try out his arm in training camp and if it's sound he will be a candidate for a regular place. He has played all outfield positions, but probably will be put in right, if Musial and Walker deliver as expected in left and center.

Borican, Holder of Three World Track Marks, Dea

BRIDGETON, N. J., Dec. 23 (AP).—John Borican, one of America's great natural athletes, died last night.

Dr. J. Franklin Reeves, the Borican family physician, said today that a post-mortem examination showed the great runner had died from pernicious anemia.

Borican never knew, however, why the powerful body which had carried him to numerous world track records and national championships had wasted away to 110 pounds.

"They don't seem to know what's the matter with me, or maybe they don't want to tell me," Borican said recently at his apartment-studio in New York. "You wouldn't know me any more."

All sports came easy to Borican, a perfectly proportioned, six-foot Negro. Only a few months ago, weighing 170 pounds, he had run off with the National A. A. U. 800-meter outdoor championship. He had breezed through the indoor season, adding the 800-meter, the 880-yard and the 1000-meter world records to his ever increasing list.

Ran 4:10 Mile in Practice.

He had captured the 1000-yard national title for the third straight year and had doubled up to take the 600-yard and 1000-yard K. of C. races one night with seeming lack of effort.

Borican came into his own in the track world rather later than most middle distance greats. He was 29 and although unbeatable between the 600 and the three-quarter mile he never attained his dream of being the first Negro mile champion. At that, he had run a 4:10 mile in practice.

The year 1941 saw Borican gain the national decathlon and pentathlon championships, the only time one man won both all-around titles in the same year.

Borican was a star in every sport at Bridgeton High School. He attended Temple University for a year but had to retire because of illness. Later at Virginia State College he starred at football, baseball, basketball and track. He received a Master of Arts degree at Columbia University and was a candidate for a Ph. D. when he died.

Was Assistant Director.

As a youth in Bridgeton Borican was a delicate and diffident child and early turned to the arts and social studies. But as he grew older his remarkable athletic ability took up more and more of his efforts.

JOHN BORICAN

Borican, however, never lost his interest in arts. He was an accomplished oil painter and his portraits hung in several exhibitions. Until several months ago he was assistant director of the Newark Boys' Club where he helped in rehabilitating many of the poorer Negro boys of Newark.

Three months ago Borican began to fail. He lost weight and found his workouts tiring. Physicians referred him to specialists and he went to hospitals for observation.

Several weeks ago he said he was going home for Christmas to be with his family over the holidays.

Papa Chases Son.

KEWANEE, Ill., Dec. 23 (AP).—Walt Schmidt watched his son Jimmy play basketball for Kewanee High School in a recent game against Galesburg. In fact he watched him so closely that Jimmy finally was waved out of the game for too many personals. Papa Schmidt was the referee.

SHORT WAVES

EDDIE ARCARO, star jockey, whose license was revoked by the stewards of the New York Jockey Club last summer, has been ordered to report for physical examination, Dec. 28, by a Miami (Fla.) draft board. . . . Former commodore GEORGE HORACE GOODERHAM, 74, one of Canada's best known yachtsmen, died at Toronto. . . . He was a past vice-president of the North American Yacht Racing Union. . . .

ARCARO

CAMP GRANT'S basketball team, which the previous night upset Illinois' Whiz Kids, gained a 41-39 victory over the Navy Pier quintet in two overtime periods. . . . Szukala, guard, scored 15 of the winners' points. . . . SOUTHWESTERN COLLEGE handed the Springfield (Mo.) Teachers a 44-21 defeat. . . .

MIKE JACOBS, making his first visit to Florida this winter, is toying with the idea of running a few fight shows there to entertain the soldiers. . . . FREDDIE CORCORAN, the PGA tournament director, is on his way to London to take up his new duties for the Red Cross somewhere in the war zone. . . . HAMLINE U., winner of the Kansas City intercollegiate basketball tournament last spring, is peeved because Minnesota wouldn't give them a game. . . . Seems the Gophers objected because Hamline uses freshmen, then scheduled Dartmouth, which also plays frosh, for a Jan. 6 date. . . . FRED MANDEL JR., owner of the Detroit Lions, hints that the club will operate next season on a "semi-pro" basis, if at all. . . . LEE RIESELBACH of Milwaukee, a Wisconsin grad, felt bad about collecting a bet from Pete Gentelene, a Marquette man, after their alma mammies played football last fall, so he let Pete pick his own winners to get even. . . . Gentelene picked, in order, Michigan over Minnesota, Ohio State over Wisconsin, Notre Dame over Michigan and Great Lakes over Notre Dame. . . . On the last choice, Pete figured he had a cinch and to square things a bit he gave Rieselbach the benefit of a tie. . . . That's what you'd call a perfect season.

Water

It'll Be U To Watch Play in

PASADENA, Cal., Dec. to see something new in t of the "T" as used by the by college and high school

Clark Shaughnessy, inau ing the "T" formation on t cific Coast, directed the St Indians to a championship and a Rose Bowl victory ov braska. He had the prim quisites, a good quarterbac passer in Frankie Albert and in backfield and line.

In the "T" style the ball must start quickly and th must charge with the sp lightning. It's a case of opening for just a fraction second and the carrier being at the very instant and br away on his own, or else.

Often-times the spectator little or no blocking, but it ing on just the same. The mopping up on thrusts of tackles and around the e done by Fullback Ken Snelli Guards Jack Lescoulie an Sparles, who pull out of th to make a path for the mete Solari or the hard-drivin Smith.

Line Is Not Balanced.

The big difference betwe "T" as used by other team the Bruins' "QT" is that doesn't use the balanced lin employing two men on one the center and four on the they generate considerable at the strong side. The ba line is better adapted for around the ends.

But just to vary the attac prevent the opposition from up a fixed defense for the the Bruins sometimes go in double wingback for revers fake reverses.

The Georgia coach, W Butts, indicated he was no cerned about the "T" format either guise. Asked if his had played against the "T said every Southeast Conf team used it, but not exclu

Coach Babe Horrell, his coach, Ray Richards, and f backfield coach, Bernie Mast conceived the "QT".

Waterfield Is Key Man.

The 1942 team has lots of and has been playing togethe years. Quarterback Bob W field does all kinds of tricks the ball and the opposing charging through, frequently trouble finding the man wh tually has the oval.

Waterfield handles the ba every play, squatting close b the center and fading with back to the line. He has the o of giving the ball to one o backs who charge forward, o tending to give it to them, o ing still further back or to side for forward passes or la to another back who, running onally to right or left befor ball is snapped, requires cov by one player in the defenders ondary.

Too Many "Jacks."

ATLANTA, Dec. 23 (AP When coach W. A. Alexand Georgia Tech asks for "Jack has to be specific.

No less than five of the 3 lowjackets making the jau Dallas for the Cotton Bowl with Texas bear that first n

The Tech mentor has two named Jack—Capt. Jack Ma and Jack Helms. And he ha ball-toters named Jack, Ha and Faulkner.

Jack Jordon, a guard, i fifth player with that given

Tennessee Moves Quarter

EDGEWATER PARK, Dec. 23 (AP). — Tennessee moves into its Gulf Coast tr center here, only a few miles the beach from its Sugar rival, Tulsa, now working Bay St. Louis.

The Vols, 39 strong, through their last practice o home soil of Knoxville yest boarded a train and headed after a brief stop in Birmin Ala. The boys won't see Ne leans until the morning game.

Coach John Barnhill plann first practice session here row morning.

Will Walk to Practice

DALLAS, Dec. 23 (AP). Eastman, note:

The Cotton Bowl strain o llc transportation facilities so light it won't be noticed.

Even the Georgia Tech

IN YO
or in Your
IT'S THE QUA
We
BOTTLE
WHISK
DISTRIBUTED BY
DERSHEIMER & BECKER CO.
720 N. BROADWAY

Waterfield Is Key-Man in U. C. L. A. Eleven's 'QT' Formation

It'll Be Up to Georgia To Watch Him on Every Play in the Rose Bowl

PASADENA, Cal., Dec. 23 (AP).—Georgia's Bulldogs are going to see something new in the U. C. L. A. "QT" formation, a hybrid of the "T" as used by the Chicago Bears and emulated extensively by college and high school teams.

Clark Shaughnessy, inaugurating the "T" formation on the Pacific Coast, directed the Stanford Indians to a championship in 1940 and a Rose Bowl victory over Nebraska. He had the prime requisites, a good quarterback and passer in Frankie Albert and speed in backfield and line.

In the "T" style the ball carrier must start quickly and the line must charge with the speed of lightning. It's a case of a hole opening for just a fraction of a second and the carrier being there at the very instant and breaking away on his own, or else.

Often-times the spectator sees little or no blocking, but it is going on just the same. The heavy mopping up on thrusts off the tackles and around the ends is done by Fullback Ken Snelling and Guards Jack Lescoulie and Al Sparles, who pull out of the line to make a path for the meteoric Al Solari or the hard-driving Vic Smith.

Line Is Not Balanced.

The big difference between the "T" as used by other teams and the Bruins' "QT" is that UCLA doesn't use the balanced line. By employing two men on one side of the center and four on the other they generate considerable power at the strong side. The balanced line is better adapted for speed around the ends.

But just to vary the attack and prevent the opposition from setting up a fixed defense for the "QT," the Bruins sometimes go into the double wingback for reverses or fake reverses.

The Georgia coach, Wallace Butts, indicated he was not concerned about the "T" formation in either guise. Asked if his team had played against the "T," he said every Southeast Conference team used it, but not exclusively.

Coach Babe Horrell, his line coach, Ray Richards, and former backfield coach, Bernie Masterson, conceived the "QT".

Waterfield Is Key Man.

The 1942 team has lots of speed and has been playing together two years. Quarterback Bob Waterfield does all kinds of tricks with the ball and the opposing line, charging through, frequently has trouble finding the man who actually has the oval.

Waterfield handles the ball on every play, squatting close behind the center and fading with his back to the line. He has the option of giving the ball to one or two backs who charge forward, or pretending to give it to them, or going still further back or to either side for forward passes or laterals to another back who, running diagonally to right or left before the ball is snapped, requires coverage by one player in the defenders' secondary.

Superstitious?

BAY ST. LOUIS, Miss., Dec. 23 (AP).

SUPERSTITIOUS members of Tulsa's Sugar Bowl football team hope that Tulsa will collect 22 points and win from Tennessee.

On December 22, word came from the wife of sophomore guard, Glen Burgeis, that the Tulsa lineman had been presented with a daughter. Coach Henry Frnka recalled that in 1941 Coach Ed McKeever of Boston College became the father of twins on the nineteenth of December. And Boston won in the Sugar Bowl 19-13.

Normandy Tourney Saturday

The host school, Normandy, will start the ball rolling in its annual Christmas invitational basketball tournament, when the Vikings play McBride at 12 noon Saturday in a Red division contest.

The first round of firing in the Red division will take place Saturday afternoon and then the Green division will swing into action that evening. Beaumont, the defending Green champion, and St. Clair, the Red titleholder, are bracketed in the Green division this time but will not oppose each other in the first round.

The schedule:

SATURDAY.
(Red Division.)
12 noon—Normandy vs. McBride.
1 p. m.—Soldan vs. C. B. C.
2 p. m.—Kirkwood vs. Chaminade.
3 p. m.—Roosevelt vs. Clayton.
4 p. m.—Webster Groves vs. Blewett.

MONDAY.
6:30 p. m. — Sullivan vs. Normandy-McBride winner.
7:30 p. m.—Soldan-C. B. C. winner vs. Kirkwood-Chaminade winner.
8:30 p. m.—Wright City vs. Roosevelt-Clayton winner.
9:30 p. m.—Bayless vs. Webster-Blewett winner.

SATURDAY.
(Green Division.
6:30 p. m.—Maplewood vs. St. Peters.
7:30 p. m.—South Side Catholic vs. St. Charles.
8:30 p. m.—Ritenour vs. McKinley.
9:30 p. m.—Wellston vs. St. Louis U. High.

MONDAY.
1 p. m.—Beaumont vs. Maplewood-St. Peters winner.
2 p. m.—Principia vs. South Side-St. Charles winner.
3 p. m.—St. Clair vs. Ritenour-McKinley winner.
4 p. m. — Southwest vs. Wellston-St. Louis U. High winner.

Southern California Scores 41 Points in Second Half to Win

DETROIT, Dec. 23 (AP).—Southern California's Trojans put on a 41-point drive in the second half to defeat Michigan's highest-scoring college basketball team, representing Lawrence Tech, 63 to 44, last night.

A Detroit boy, Alex Omalev, paced the Trojans to victory before a home-town crowd of 1800. He accounted for 22 points, three more than the Californians' victory margin.

It was Tech's second defeat in 11 starts and snapped a four-game winning streak.

Too Many "Jacks."

ATLANTA, Dec. 23 (AP). — When coach W. A. Alexander of Georgia Tech asks for "Jack" he has to be specific .

No less than five of the 35 Yellowjackets making the jaunt to Dallas for the Cotton Bowl clash with Texas bear that first name.

The Tech mentor has two ends named Jack—Capt. Jack Marshall and Jack Helms. And he has two ball-toters named Jack, Hancock and Faulkner.

Jack Jordon, a guard, is the fifth player with that given name.

Tennessee Moves Quarters.

EDGEWATER PARK, Miss., Dec. 23 (AP). — Tennessee today moves into its Gulf Coast training center here, only a few miles along the beach from its Sugar Bowl rival, Tulsa, now working out at Bay St. Louis.

The Vols, 39 strong, went through their last practice on the home soil of Knoxville yesterday, boarded a train and headed here after a brief stop in Birmingham, Ala. The boys won't see New Orleans until the morning of the game.

Coach John Barnhill planned his first practice session here tomorrow morning.

Will Walk to Practice.

DALLAS, Dec. 23 (AP). — Mr. Eastman, note:

The Cotton Bowl strain on public transportation facilities will be so light it won't be noticed.

Even the Georgia Tech and Texas teams, which are to meet in the bowl game Jan. 1, will do their part. They will walk to practice.

In order to do so they will be quartered in hotels not more than six blocks from the field.

Georgia Tech will walk the longest distance. Texas will be only three blocks away.

Because of the transportation situation there will be no official greeting party when the teams arrive, Dec. 28.

Georgia Tech's 35 players and managers are coming in four groups, while the Texas contingent of a like number will come to town by ones, two and threes. They'll be home for the Christmas holidays and will leave from there.

WRAY'S COLUMN

Young America Greets All-America.

AT the right you'll find Young America at its favorite pastime of hero worship. . . . That's Frankie Sinkwich, No. 1 votee as the "outstanding football player of the year" and a member of the Georgia University Rose Bowl team, receiving the ovation at Pasadena.

You can't blame the kids . . . Frankie to them represents the last word in gridiron prowess . . . Didn't scores of experts vote him the very best player in the country? . . . And didn't he almost single-handed pull Georgia out of the hole time and again?

* * *

Well, like the kids, we'll fall for Frankie . . . But you can't help wondering now and then, if among the 20,000 players named in the college rosters of the country, one or more couldn't carry on just as well as Frankie did.

On the grid teams of the United States there are so many great players that to select an All-America ELEVEN seems a crying injustice to the other 19,989 grid gladiators . . . Naming the No. 1 hero of the country becomes something that neither yards gained nor passes completed seem wholly to justify.

Fact is, it always has seemed to this writer that to name a single man as the greatest player of the country was sheer audacity on the part of the guesser . . . And that half a dozen All-America teams might be chosen, any one of which could dispute ably the No. 1 claims of any other.

* * *

But since the newspaper and radio broadcasts mold the minds of the masses with their conclusions, Young America follows in their trail, mopping up via the autograph route.

And that's all right because hero worshipping is worth while . . . It's an inspiration to the young feller to go and do likewise . . . And perhaps, after all, that's what makes this land of freedom tick.

—Associated Press Wirephoto.

FRANKIE SINKWICH, "gridiron player of the year" and a member of the Georgia University Rose Bowl team, signs autographs for a group of young Pasadena admirers, on the Georgians' arrival at Pasadena, Cal.

Pick the best and follow his example. . . . You can't lose there.

Back to S. A. T. C. Football Teams?

COLLEGIATE football prospects for 1943 are about as clear as the Big Muddy after a June rise. . . . Schedule commitments have been made. . . . But the old eligibility restrictions seem to have been swept away.

The Big Six and other major conferences now have lifted the freshman ban. . . . Next fall some 250,000 service men will be sent to the universities of the country under the decision of the War Manpower Commission. . . . That will knock the first-year rule galley west.

Since all rules that formerly limited eligibility may have to be abandoned, a condition approximating that of 1918 may return. . . . Teams than had an S. A. T. C. (Student Army Training Corps) status, not varsity.

* * *

And that may make for some better football in these parts. . . . One of the best elevens turned out in the history of Washington University was Coach Dick Rutherford's S. A. T. C. team of 1918. . . . That's the eleven which rolled the powerful Nebraska outfit something like 20 to 7. . . . On it were such famous players as Eber Simpson of Wisconsin, Bill Feuerborn of Northwestern and Joe Evans, who played with the Cleveland baseball team.

The 1943 service undergraduates may save the day from the standpoint of keeping up playing power. . . . What the status of the teams will be declared is something that remains to be acted upon.

* * *

There may be a customer shortage in Florida, but the folding money is there in quantity . . . With a trifle over half the attendance at opening day last year, Tropical Park's inaugural this year saw almost as much money go through the mutuels as last year.

The average bettor at the Coral Gables track Monday wagered $46 . . . The year before it was $28 . . . The coupon clippers must be down there in force.

Illinois Guard's Feats Outstanding Oddities of Year of Freak Happenings

NEW YORK, Dec. 23 (AP).—In a year when all sports turned up strange and startling happenings, the oddest of all was the feat of a University of Illinois guard, Alex Agase, scoring two touchdowns to upset once-mighty Minnesota.

Sports writers polled by the Associated Press recalled no less than 152 different freak occurrences of 1942, but 33 of these observers settled on that touchdown fantasy as the rarest of the crop.

Guards are seldom even seen, let alone spotlighted as was Agase. Yet he not only tallied twice for the Illini, he did it the odd way. First he "stole" the ball from a confused Gopher back and romped over for one touchdown, then he fell on a fumbled pass from the Minnesota center to account for touchdown No. 2.

Next to this performance the writers, with football fresh in their minds, recalled best the various backs who caught their own passes at some time or another during the season. Bruce Smith of Great Lakes tossed one against Notre Dame and caught it on a ricochet for a 12-yard loss. Ray Evans of Kansas was another who performed a similar stunt.

Just to refresh your memory of some of the year's other wacky didoes—here are some of the incidents that drew chuckles and votes from the scribes:

The Louis-Conn fight that didn't come off; Conn's breaking his hand in a kitchen fight with his father-in-law; Minnesota's victory over Michigan on a field goal drop-kicked after time should have run out in the first half; the four-inch margin by which Wisconsin missed a touchdown against Iowa; Whirlaway's walkover to pick up $10,000 in the Pimlico Special; and Red Ruffing getting knocked out of the box in the world series after almost getting a no-hitter.

Pittsburgh Ties for Hockey League Lead

PITTSBURGH, Dec. 23 (AP).—Christmas already has arrived for many Pittsburgh hockey fans—for the hornets of the American Hockey League tied the Buffalo Bisons for first place in the western division of the circuit last night by defeating the Hershey Bears, 5-4.

It was a rough and tumble game in which 16 penalties were meted out and most of the scoring was confined to the first and last periods.

High Rollers

SINGLE. THREE.

REGINA ALLEYS.
Women's League.
B. Bowlby 205 B. Kirkwood 553
HEIDEL ALLEYS.
Ryder School Mothers Circle.
M. Novotny 199 A. Peterson 494
W. & B. RECREATION.
Sunrise League.
A. Bowack 221 H. Freise 560
Tues. Nite Ladies.
M. Schulte 196 E. Eckelkamp 573
FEUSER'S DELMAR.
B. P. O. E. League.
H. Feuser 235 J. Gold 580
Women's Elks Auxiliary.
C. Muller 165 C. Muller 455
A. F. of L. Div. No. 4.
E. Cherich 232 A. Bell 610
ARWAY RECREATION.
Ermert Bus. Men.
J. Cempe 224 W. Walsh 592
ROGERS RECREATION.
Credit Men's League.
M. Holleran 242 E. Woelfle 616
Rice-Stix, Men.
F. Boeger 234 F. Boeger 566
First National Bank, Girls.
B. Trekn 189 M. Owen 456
Comptometer Girls.
M. Brennan 207 M. Brennan 491
Mercantile-Commerce, Men.
T. Johnson 230 T. Johnson 602
Motor Carrier League.
N. Zahner 248 A. Hibbeler 640
First National Bank, Men.
J. Hickey 230 J. Hickey 574
Stix, Baer & Fuller, Girls.
M. Mikel 151 D. Tunnecliff 419
Mississippi Valley, Girls.
L. Spahn 171 L. Spahn 497
Corona Girls.
H. Pollvogt 168 M. Antoni 484
Wabash Men.
R. Burns 215 C. Spicer 563
Odd Fellows' League.
E. Bath 211 E. Bath 569
IDLE-A-WHILE ALLEYS.
Mounds Handicap.
A. Halter 204 R. Richardson 553
J. Naert 204 Virginia Handicap.
A. Boennighausen 215 O. Hoeft 563
SARATOGA ALLEYS.
Scullin Steel.
L. Zeusehel 213 W. Gilbert 533
ST. ANTHONY'S ALLEYS.
T. N. T. League.
W. Alt 243 T. Noonan 595
GRAND-HEBERT ALLEYS.
Ladies' "B" League.
B. Krueger 184 L. Ellebrecht 466
WELLSTON ALLEYS.
Ladies' Afternoon.
N. Locke 163 N. Locke 470
National League.
R. Eckert 225 S. Goldstein 586
M. Seigal 235
CENTURY ALLEYS.
Ladies' Tuesday "V."
V. Frank 217 V. Frank 572
Havana Code League.
E. Jarvis 245 H. Jarvis 595
Tuesday Men 9 O'clock.
A. Elkers 238 H. Kofron 629
GRAND-ST. LOUIS.
Merrymakers, Women.
L. Kelly 188 Ann Wagner 521
Laclede Packing.
J. Charter 221 E. Repp 567
Carter Carburetor, Div. C.
M. Kloeter 214 M. Kloeter 584
Carter Carburetor, Div. C., Women.
E. Boles 187 E. Boles 436
BOWLING ESQUIRE.
Curtiss-Wright National.
W. Chapman 216 E. Brueggert 547
Emerson Electric.
Frank Crespi 219 J. Pruett 603
HARRIS RECREATION.
Shapleigh League.
J. Schnell 218 J. Schnell 549
REVO ALLEYS.
Tuesday Afternoon League.
M. Hickey 220 M. Bellack 513
7 P. M. Women.
G. Hartman 203 A. Officer 565
9 P. M. Men.
M. Ore 203 G. Schildknat 614
GRAND-PARK.
Frisco Women.
G. McEvoy 174 Bi Danesser 502
Monsanton.
C. Ahlquist 237 C. Ahlquist 653
Grand-Park Commercial.
T. Heiss 264 J. Trout 698
HEIDEL RECREATION.
Fats and Leans, Women.
M. Strobel 199 F. Johnston 509
Boosters, Men.
A. Baumgartner 257 C. Jennewein 598
Spotlight.
R. Ude 230 W. Bruenning 600
MILLER'S RECREATION.
American Legion Division A.
C. Piatt 236 J. Reilley 663
American Legion Division B.
H. Frenger 224 H. Foss 581

Christoforidis Wins From Bolden in Elimination Go; Costantino Beats Pirrone

CLEVELAND, Dec. 23 (AP).—Matchmaker Larry Atkins' tournament to crown a light heavyweight "duration champ" was narrowed to three competitors today.

Anton Christoforidis, spotting his adversary six pounds at 166, won a 10-round decision over dusky Nate Bolden from Chicago before a crowd of 3534 fans who paid $12,816.50 to watch the tame tourney inaugural at the Arena last night.

Only some fast and furious leather slinging in the last two rounds gave the fans any excitement. Both boxed cautiously, looking for an opening that never developed and, meanwhile, delivering head jabs and engaging in close in-fighting, there were no knockdowns or heavy assaults.

Christo, former light-heavyweight champion who drew with Bolden at Chicago last August, got the nod from Referee Jackie Davis and both judges. The judges gave the Clevelander five rounds while the referee was generous enough to see him winning seven.

The Greek made the most of the in-fighting while Bolden gained his points in the early rounds. The Chicagoan was the aggressor in the best stanzas—the ninth and tenth—but Christo tied up each assault and then scored in the clinches.

For the next round of the tournament, Negroes Jimmy Bivins of Cleveland and Ezzard Charles of Cincinnati have been tentatively matched in a Jan. 7 meeting. Charles decisioned Christo early this year and the National Boxing Association rated the Cincinnatian the logical contender for the championship of Gus Lesnevich, now in the Coast Guard.

The crowd-pleaser on last night's card was the eight-round semifinal between Lulu Costantino, highly regarded New York featherweight, and Joey Pirrone, Cleveland lightweight.

Pirrone, who has more slugging ability that boxing knowledge, sent Costantino to the canvas for a count of seven in the opening round and again floored the New Yorker for no count in the seventh.

He still lost the decision to the ring-wise Costantino, who worked out on the Clevelander's face and mid-section all evening. Pirrone's face was blood-stained and his left eye almost closed when he left the ring. Pirrone weighed 134 and Costantino 129.

LAST NIGHT'S FIGHTS

By the Associated Press.

CLEVELAND—Anton Christoforidis, 166, Cleveland, outpointed Nat Bolden, 172, Chicago (10); Lulu Costantino, 129, New York, outpointed Joey Pirrone, 134, Cleveland (9).

NEW BEDFORD, Mass.—Lee Murray, 195, Norwalk, Conn., outpointed Ted Lowry, 176, New Bedford (10).

NEW YORK — Herbie Katz, 173¾, Brooklyn, stopped Jimmy Gordon, 175½, Tampa, Fla. (1).

JERSEY CITY, N. J.—Cannon Ball Gibson, 123, New York, outpointed Jose Domingo Rosa, 127, South America (8).

LOS ANGELES—John Thomas, 135½, Los Angeles, stopped Lew Jenkins 137, Sweetwater, Tex. (5).

Six Teams to Play In Madison Tourney

Six East Side teams will compete for the championship in the third annual Madison High School basketball tournament on the Madison floor next Monday, Tuesday and Wednesday.

Madison won the two previous events, but Livingston is favored to take this year's competition.

The schedule:

Monday—7:30, Dupo vs. Central Catholic of East St. Louis; 8:30, Madison vs. Cathedral High of Belleville.
Tuesday—7:30, Venice vs. winner of game one; 8:30, Livingston vs. winner of game two.
Wednesday—7:30, consolation; 8:30, title final.

TRY THIS $2,000,000 WHISKEY SOUR!

Here's the recipe below! We call it a $2,000,000 "dream of a drink"—because that's what Fleischmann invested in grains, skill and research before we released one golden bottle of this rich, luxurious, straight bourbon whiskey. We make it in limited amounts. We have to—it's so smooth and delicious!

FIRST, GET FLEISCHMANN'S BOND THEN DO THIS!

1. Squeeze ¾ oz. of lemon juice into a 6-oz. "whiskey sour" glass!
2. Add 1 teaspoonful of sugar, and 1½ oz. of velvety Fleischmann's BOND!
3. Then shake with ice, pour, and garnish with fresh fruit (if you like)! H-m-m-m!

FLEISCHMANN'S BOND
Bottled in Bond Kentucky Straight Bourbon Whiskey—100 Proof. This whiskey is five years old. The Fleischmann Distilling Corporation, Owensboro, Kentucky. Copyright, 1942.

Pleasing Patrons Builds Business and Makes Profits Grow!

MAN WANTED—Who Can Make Good in a Business of His Own . . . . . .

That is the call behind many of the Business For Sale Advertisements printed in the Want Ad pages of the Post-Dispatch. These For Sale ads have increased in number because many men who own their business are being called to the service or to take up special work for which they had been trained. Be sure to read these Business For Sale Ads in the Post-Dispatch if you are interested.

BUSINESS BUYERS AND SELLERS MEET IN THE POST-DISPATCH WANT AD COLUMNS!

Say Merry Xmas with an ADAM or LONG'S Gift Certificate
ADAM AMERICA'S FINEST HATTER
IN ST. LOUIS: 710 OLIVE ST.
IN WELLSTON: 5990 EASTON AVE.

WANT A THRILL? make a date with model smoking tobacco

Griesedieck Bros.
SAINT LOUIS
GENUINE LIGHT LAGER BEER
No Finer Beer in All the World!
GRIESEDIECK BROS. BREWERY CO. • ST. LOUIS, MO.

IN YOUR GIFT . . .
or in Your Holiday Drinks . . .
IT'S THE QUALITY THAT COUNTS

p Site

by J. Ro Stockton

CONNIE MACK

as and several members of t taff may be expected to sho mprovement. There are veterans n the staff, like Niggeling a Sollingsworth, and if given su cient rest between assignment ey should be able to carry r a couple of seasons more

tfield Problem In Cardinal Picture.

BILLY SOUTHWORTH'S b assignment will be to sol an outfield problem, whic eveloped when Enos Slaughte nlisted in the air corps a erry Moore announced a anned to enter the arm rces. That means that Ste usial will be the only regula ft from last year's fly-chasin mbination and Stan, except f few games, played only again ght-handed pitching. Howeve is likely to play left fie xt year against all hurlers. The big job will be to find nter fielder to replace Terr oore. Harry Walker may b e man. He has the speed an e throwing arm and his exper ce as an infielder should h m defensively. That is one o e things that makes Moore ndout, the ability to race f full speed and handle groun like an infielder, when ick throw is necessary. Coaker Triplett, reserve st year, who played la against left-handed pitchers, an Buster Adams, recruit from Sa ramento, are the other outfiel rs who will be on the Redbir t. Frank Demaree, released b Braves last year on accou arm trouble, also will be avai le. He'll try out his arm a ining camp and if it's soun will be a candidate for a reg place. He has played a tfield positions, but probabl ll be put in right, if Mus d Walker deliver as expect left and center.

of Three Marks, Dea

John Borican, one of America

JOHN BORICAN

his remarkable athletic abi took up more and more o efforts.

rican, however, never lost hi est in arts. He was an ac plished oil painter and his po s hung in several exhibition several months ago he wa tant director of the Newark Club where he helped in re litating many of the poore o boys of Newark.

ree months ago Borican began ill. He lost weight and foun workouts tiring. Physician red him to specialists and h to hospitals for observation veral weeks ago he said he wa home for Christmas to be his family over the holidays.

Papa Chases Son.

WANEE, Ill., Dec. 23 (AP).— Schmidt watched his son y play basketball for Ke e High School in a recent against Galesburg. In fact, atched him so closely that y finally was waved out of ame for too many personal Schmidt was the referee.

PROPOSAL TO TRIM EXECUTIVE POWER ON LABOR ISSUES

Plan Calls for Suspension of 40-Hour Week as Standard and Replacement of WLB.

WASHINGTON, Dec. 23 (AP).—A program for revision of Federal labor laws, including suspension of the 40-hour provision as a standard work week, was reported today to have been drafted tentatively for presentation to Congress early next year.

In its present form the plan would strip the administration of power to deal independently with labor-management problems.

That authority would be turned over to a new War Labor Board, created by Congress but restricted by law from laying down any orders and assuming any powers not specifically delegated by Congress.

As outlined the legislation would:

1. Suspend the premium pay requirement in the wages and hours law, although permitting overtime pay for work in excess of 40 hours with the specification that it be paid for in war bonds.

2. Outlaw strikes in war industries.

3. Prevent closed shops and maintenance of membership clauses in labor contracts in industries handling Government work.

4. Amend the Corrupt Practices Act so as to bar labor unions from making contributions to political campaigns.

5. Set up the new War Labor Board, its membership to be composed of representatives of the CIO, the AFL, the National Association of Manufacturers, the United States Chamber of Commerce and the public.

6. Revive the Hobbs bill, which would subject labor unions to prosecution under the Federal anti-trust and anti-racketeering laws.

Proponents of the legislation are discussing the best strategy for overcoming parliamentary difficulties.

In a move to sidestep the House Labor Committee, which in the past has pigeonholed "restrictive" labor legislation, the maneuvering may start in the Judiciary Committee with introduction of the Hobbs bill.

The Congressman who disclosed the plans emphasized that its advocates must proceed cautiously to avoid disruption of war production. He said, also, that the present general wage scale must be maintained in order to avoid disruption of the nation's economic balance.

OLDEST UTILITY HOLDING CO. IN U. S. VOTES TO DISSOLVE

PHILADELPHIA, Dec. 23 (AP).—The oldest United States utility holding company, United Gas Improvement Co., in effect voted itself out of existence yesterday.

The board of directors of the 60-year-old firm approved a plan of dissolution under the Public Utility Holding Company Act, and voted to submit the plan to the Securities and Exchange Commission.

The plan is subject to the approval of a majority of the outstanding shares of common stock and of regulatory bodies, including the Pennsylvania Public Utilities Commission.

William W. Bodine, president, said the plan called for distribution of major investments and about $30,600,000 in cash to preferred and common stockholders. He said the plan would bring about "a substantial reduction in taxes and other expenses."

To Head Exchange

CHESTER H. WILLIAMSON, president of C. H. Williamson & Co., who was nominated today for the presidency of the St. Louis Merchants' Exchange. Now first vice-president, he will succeed Walter Toberman. Selections of the nominating committee usually are accepted by the membership, which will hold the formal election Jan. 14. Oliver H. Schwartz and Leicester Busch Faust were nominated for first and second vice-presidents, respectively.

U. S. REVENUE NEARLY DOUBLE THAT OF NOVEMBER, 1941

WASHINGTON, Dec. 23 (AP).—Reflecting increased liquor, tobacco and other taxes, Federal revenues in November increased nearly 50 per cent more than those in November, 1941.

The Internal Revenue Bureau reported today that receipts amounted to $846,125,517, an increase of $272,710,646.

The receipts from liquor taxes were $104,578,061, an increase of $14,181,814. Tobacco revenues were $78,607,484, an increase of $16,426,338. Retailers' excise taxes in jewelry, furs and toilet preparations were $12,067,626, an increase of $8,450,478.

Receipts from manufacturers' excise taxes, including those on matches, gasoline, tires, trucks and radios, fell to $35,069,589, a decline of $33,328,001. Tax collections on local telephone service were $2,572,420, an increase of $2,349,261.

Major internal revenue receipts in the month were: Income taxes (individual and corporation), $109,459,329, a gain of $51,647,651 over last year; capital stock, $185,444,528, a rise of $109,341,309; employment taxes, $183,194,788, an increase of $37,945,792.

For the first five months of the 1943 fiscal year, the bureau said, internal revenue receipts increased more than two billion dollars compared with those in the corresponding 1942 period. The July 1-Nov. 30 receipts were $5,498,425,251, against $3,153,409,138 for the corresponding period last year.

WLB APPROVES $56,564 BONUS FOR ELY & WALKER EMPLOYES

A Christmas bonus of $56,564 to 1732 factory employes of Ely & Walker Dry Goods Co., 1520 Washington avenue, has been approved by the War Labor Board, Joseph A. Hoskins, regional director at Kansas City, announced yesterday. A petition for bonus awards to eight employes of the Baldwin-Pope Marketing Co., 825 North Fourth street, was denied, Hoskins said.

Bonuses equal to those of last year have already been paid to "house" employes of Ely & Walker, said E. M. Golden, treasurer.

The Welsh Co., 1535 North Eighth street, distributed $29,000 to 390 employes in profit-sharing dividends and bonuses at its Christmas party today.

IRREGULAR COURSE IS FOLLOWED BY STOCKS

NEW YORK, Dec. 23 (AP).—Specialized strength continued in today's stock market although many leaders slipped into minus territory after a forenoon recovery shift failed to follow through.

It was a duplication of numerous pre-Christmas sessions when commitments usually are trimmed for the holiday which, this year, some Wall Streeters planned to extend from Thursday to Monday. Tax selling was stressed by large blocks of low and medium-priced issues at the start and, while slow intervals were plentiful, transfers for the full proceedings were 924,278.

Assorted stocks were aided by actual and prospective earnings. Others moved up on short covering. Several peace-rated issues seemed heartened by the persistently optimistic war news.

Gains of fractions to a point or so predominated in the morning. These were reduced or eliminated in the majority of cases after midday and irregularity ruled in the final hour.

Special Stock Offering.

Helpful to sentiment was the quick distribution of a special offering of 22,292 shares of Twentieth Century-Fox at 14¾.

Stocks touching new tops for the year or longer included Firestone Tire, United States Rubber, Standard Oil (N. J.), Texas Co. and Chrysler. Anaconda Wire & Cable, which weakened Monday retrieved a portion of its loss.

Resistance was displayed by Bethlehem, Southern Railway, Pennsylvania, Youngstown Sheet, American Can, Sears Roebuck, Allied Chemical, Du Pont, United States Gypsum and International Harvester.

United Gas Improvement reached its best level for 1942 in reflection of company directors approving a liquidating plan wherein large assets would be divided among holders of both the preferred and common.

In the faltering class were American Telephone, Santa Fe, Southern Pacific, United States Steel, Douglas Aircraft, Anaconda, Woolworth, Kennecott and Westinghouse.

Of the 890 issues traded in today, 287 were higher, 340 lower and 263 unchanged. Forty-nine made new 1942 highs and two new lows.

Trend on the Curb.

Doing fairly well in the curb were Gulf Oil, Sherwin Williams, American Light, United Wall Paper and Niagara Hudson Power. Rising power was lacking for American Gas, Brewster Aero, Cities Service and Glen Alden Coal.

U. S. Distributing preferred, on the big board, enjoyed a run-up in the wake of announcement that share owners had approved merger with the Pittston Co., holding company for several coal concerns.

Firestone Tire responded with an early jump of more than a point on a fiscal year's statement as of Oct. 31, revealing net per common share of $5.04 against $4.37 in the preceding 12 months. Earnings were the best since 1927 and were due, it was said, partly to increasing output of war goods. Sales expanded 31 per cent over 1941.

Brakes still were on most of the rails notwithstanding recent encouraging dividends by Northern Pacific and Southern Railway. The matter of proposed wage boosts and cancellation of passenger and freight tariff hoists granted last March was viewed as the principal fly in the carrier ointment.

News in the Market.

The compilation of the F. W. Dodge Corp. estimated construction contracts awarded during November in 37 Eastern states amounted to $654,184,000, compared with $458,620,000 in the like 1941 month and $780,396,000 in October of the present year.

The report of the Federal Reserve Board showed that department store collections continued to improve in October with instalment accounts receivable declining at 28 per cent greater than in September.

DAY'S 16 LEADERS.

In the following table will be found the sales, closing prices and net changes of the 16 most active stocks traded in on the New York Stock Exchange today:

Security.	Sales.	High.	Low.	Close.	Ch'ge.
Unit Gas Imp	37,700	5½	5	5	— ⅛
Twent Cen Fox	26,192	14½	14	14½	— ⅛
Warner Bros	14,900	8⅝	8⅜	8⅝	+ ⅛
United Corp	14,700	5-16	1-16	5-16	—3/16
Gen Motors	14,000	44½	44	44½	+ ¼
Comwth & Sou	13,600	½	⅜	½	....
United Corp pf	11,400	16⅝	16⅝	16⅝	+ ⅝
Gen Elec	10,900	30⅝	30⅜	30⅝	+ ⅛
Homestake Min	10,500	30½	30½	30½	+2
Nat Gypsum	9,500	6⅜	6⅜	6⅜	+ ⅜
North Am Co	9,200	9⅝	9⅝	9⅝	....
U S Steel	9,100	47⅞	46⅞	47⅞	— ⅛
Radio Corp	8,500	4½	4½	4½	....
Stand Oil N J	8,400	46½	46½	46½	— ½
Comwth Edis	8,100	20⅝	20⅝	20⅝	— ½
Cons Edison	8,100	15	15	15	....

Special Stock Offering.

NEW YORK, Dec. 23 (AP).—A special offering of 22,292 shares of Twentieth Century-Fox Film Corp. Capital stock at 14¾ with a commission of 40 cents was completed in quick order on the floor of the stock exchange today. Lehman Bros. made the offering.

Just before the close the same firm brought out 4810 shares of Twentieth Century-Fox preferred which it offered at 26⅛ with a commission of 60 cents a share allowed.

SELECTED RAILS, SPECIALTIES FEATURE OF BOND TRADING

NEW YORK, Dec. 23 (AP).—Buyers nibbled at a fair number of rails and specialties in today's bond market, leaving the main corporate group to shift aimlessly in a narrow range.

Going into the final hour the list had a few gains of a point but the great majority held within small fractions either way of Wednesday's final prices. American & Foreign Power 5s were among the firm spots.

Delaware & Hudson refunding 4s were steady and quiet after overnight announcement of a plan to care for the early maturity of the issue by making a token payment and extending it for 20 years.

Ahead fractions to around a point at times were New York Central 4½s, Nickel Plate 4½s, Commercial Mackay income 4s, Missouri Pacific general 4s, Erie 4s, Baltimore & Ohio 4s of '48, Columbia Gas 5s, Southern Pacific 4½s and Pennsylvania 4½s.

Unsettled a little were Chicago & Alton 3s, North Western 4¾s, Colorado & Southern 4½s, Great Northern 4½s, Illinois Central 4s and 4¾s, and Lehigh Valley 4½s.

Government bond quarters made last-minute efforts to place additional sales of the new Treasury offering in expectation the books would be closed shortly. Subscriptions for additional large amounts were reported by two of the big life insurance companies late yesterday.

Australia 5s and Denmark 6s were among foreign loans up a little.

Central of Georgia Consolidated 5s turned exceptionally active in late dealings, ending up 1¼ at 24½ on total sales of $139,000. Several other obligations of the road improved small fractions to about a point. Rio Grande Western 4s lost a point at 21¼.

CORPORATIONS REPORT

NEW YORK, Dec. 23 (AP).—International Telephone & Telegraph Co. and certain of its subsidiaries reported today for nine months ended Sept. 30 net income of $970,957, compared with a loss of $356,330 on a similar basis in the like period of 1941. The statement did not include manufacturing and operating subsidiaries in many foreign countries, including those in Spain, Mexico and Germany.

For the parent company alone in the period there was a net loss of $1,776,627 against a loss of $2,475,707 a year earlier.

The company acquired in the open market in the period $2,420,000 of its outstanding 4½ per cent debentures and $1,006,000 of its 5 per cent debentures, crediting the amount between par and cost to the contingency reserve fund.

	Year Ended Oct. 31. 1941.
Firestone T & R	5.04 4.37
Servel Inc	.61 1.53

	Quarter Ended Nov.30. 1941.
Schenley Dist.	1.59 1.60

NEW YORK STOCKS

NEW YORK, Dec. 23.—Today's closing prices on a select list of stocks traded in on the New York Stock Exchange will be found in the following table:

Security.	Close.	Security.	Close.
Air Reduct 1a	41	Johns-Mns2¼e	71¼
Al Ch&D 6	142½	Ken Cop 3a	28½
Am Air L 1½e	55	Lockheed 2e	16⅞
Am Can 3	73	Loew's 2e	45½
Am Loco	7⅝	MartinGL1½e	18⅝
AmR&SS .30e	6	MonWard 2	34¼
AmRolMill 1e	10⅝	Nash Kelv ½	6½
Am S&R 2a	36⅞	NatDairy.40e	15⅛
Am T&T 9	125	NtDistry Pr.80e	14½
Am Tob B 3	42⅝	NYCenRR 1e	10⅛
Am Viscose 2	32	NorArAv 1e	9½
Anaconda 2½e	24½	NorAmCo1.34f	9⅝
Ann W&C 1½e	25⅝	Nor Pac	8½
AT&SF 6e	46	Ohio Oil ½e	11⅛
Atl Coast L 2e	28⅛	Packard .10e	2⅝
Atl Refin .70e	18⅝	PanAmAir 1g	25¼
Avia Corp ¼e	4	ParaPict1.20	16⅝
Bald L cf 1e	11	PatinoMin4¼e	23½
B&O	3¼	Penny J C 3a	81
Barns Oil .60e	12⅞	Penn R R 2½e	22⅞
Bend Avia 3¾e	33⅝	Pepsi-C 2¼e	29¼
Beth Stl 6	55⅝	Phelps-Dod1.60	24¼
Boeing Air 1e	15	Pullman	27
Borden 1.40e	22½	RCA .20e	4½
Borg War 1.60	27½	Repstl¼e	14
Caterpil Tr 2	40½	ReyTobB1.70e	24⅛
Celanese 2	27⅞	StJoLead 2	26
Cer de Pas 4	32⅝	Sear R 3a	61⅝
C&O 3a	33	Sou Pac 1e	15½
Chrysler 3¼e	68⅝	Sou Ry	14½
Coml Inv Tr 3	33⅝	Sperry 1½e	22⅝
Comw Ed 1.60e	20⅝	Std Brands	4½
Cons Airc 1e	10⅝	StdOilCal1½e	28½
Cons Ed 1.60	15	StdOilNJ 1a	46¼
Cont Can 1½e	26⅝	Texas Co 2	41
Cont Mot .50e	4⅛	Tw C-Fox1½e	14½
Corn Prod 2.60	56	Union Carb 3	81⅝
Crucible Stl 2e	32¼	UnElMo pf4½	105
Curtiss Wrt 1e	8⅞	Un Pac 6	79
DomeM hl.70e	15⅝	Unit Air L	19½
Douglas Airc 5e	57	UnGasImp.45e	5½
duPtdeN4½e	135¼	Unit Airc 3e	25½
Eastman 5	150	Unit Fruit pf	35
ElAutoL12½e	30½	U S Distrib pf	35
FirestoneT&R	24⅝	U S Rub	26¼
GenElec1.40	30⅝	U S Gypsum	61½
GenFoods1.70e	35	U S Steel 4	47⅞
Gen Mot 2	44⅛	Wabash pf4½e	23½
Goodrich 1e	26½	Warner Bros	8⅝
Goodyear 1¼e	25½	West Un 2	29½
Homestake	30¼	Woolworth1.60	29⅝
Houston Oil	31½	WestE&M 4e	82¼
IntHarv 2a	59¼	YelT&C1¼e	12⅝
IntNickCan 2	29½	YungS&T2½e	30⅞
Int Paper	7⅞	Zenith 1e	19⅞
Int T&T	6⅝		

Symbols: aAlso extra or extras. gPaid last year. fPayable in stock. dCash or stock. eDeclared or paid so far this year. hPayable in Canadian funds. kAccumulated dividend paid or declared this year. ††Ex-dividend. **Ex-rights.

ST. LOUIS STOCKS

ST. LOUIS STOCK EXCHANGE, Dec. 23.—After being unchanged to higher in the morning the market was unchanged to lower in afternoon period.

Dividends in Dollars.	Sales.	High.	Low.	Close.	Net Ch'ge.
AmInv .70a	100	4⅞	4⅞	4⅞	— ⅛
Brown Sh 2	200	29¼	29	29	— ½
Chi&SAL pfd .70	100	14½	14½	14½	• ¾
C-C Bot .25a	70	18	18	18	• ½
Columbia Br	8	6¼	6¼	6¼	....
Huss-L .60	150	4½	4¼	4¼	— ¼
Hyd P B pfd135		3	3	3	— ¾
IntShoe 1.80	105	27½	27½	27½	— ⅛
Lac Stl 1.75a	170	14¾	14¾	14¾	....
NatBkM pf 7	100	98½	98½	98½	—1
N Candy 1a	310	14	14	14	....
Rice-Stix 1b.	50	6½	6½	6½	....
StAlPr .90a	100	6½	6½	6½	+ ⅛
StlouBrP .25a	93	6½	6½	6½	+ ⅛
StL P&A .75a	30	9	9	9	— ⅞
Wagn El 2a	65	24¾	24¾	24¾	....
StLPS 5a	xx5	91	91	91	— ½

xx (000) omitted; a-paid or declared in current fiscal year. b-paid in last fiscal year.

CLOSING QUOTATIONS.

Closing quotations on securities whose bids or offers changed:

SECURITY.	Bid.	Offer.
Am Invest .70a	4⅞	5
Brown Sh 2	32	....
Coca-Cola Bott1 .25a	29	29½
Huss-Ligonier .60	18	19½
Inter Shoe 1.80	4¼	4½
Meyer Blanke 1.70a	27¼	27½
Rice-Stix 1e	13	....
St L P S A .75a	6½	....
Scruggs .50a	8½	....
Steif Ant P .90a	7½	....
Stix Baer & F .25a	5¾	6½
Wagner El 2a	6¾	....
St L P S 5s	24	25
	90¾	....

COMMODITIES

NEW YORK, Dec. 23 (AP).—The Associated Press weighted wholesale price index of 35 commodities (1926 equals 100).

Wednesday 102.90 Previous day 102.90

Commodity prices (cash unless otherwise stated) Wednesday with previous close:

Wednesday		Prev. Close
SOYB' bu May	1.71½a	1.72⅝
COTTON lb	.2057n	.2074n
GRAIN index f p 7.60	7.60	7.60
FLAXS' bu	2.63@.69¾	2.68@.71
WOOL, TOP, lb	1.22n	1.22n
CLRS WOOL lb.	.93n	.94n
TURPENTINE gal	.63¾	.63¾
ROSIN (B) cwt	3.09	3.08

LOCAL

BRAN, ton	$38.50@.75	$38.50@.75	
BUTTER, 92, lb.	.45½	.45½	
EGGS, 1st, doz.	.37	.37	
SPR. CHICK., lb.	.26	.25	
POTATOES 1da. r. b.			
No. 1 cwt.	2.90@3.10	2.90@3.10	
APPLES, Mo.-Ill.			
No. 1, bu.	1.85@2.60	1.85@2.60	
HOGS, top cwt	14.95	15.00	
HOGS, bulk cwt.	14.70@14.90	14.85@.95	
STEERS, top, cwt	14.75	15.50	
STEERS, bulk, cwt.	13@14.75	14.25@15.25	
LAMBS, top, cwt.	15.50	15.25	
LAMBS, bulk, cwt.	15.25@.50	14.75@.15	
LINS'D OIL, raw, gal.	.143	.143	
WHEAT, bu No. 1 hard	1.40		
CORN, bu No. 2 yel	.92		
†WOOL lb.	.40@.42	.40@.42	

†Asked. bBid. nNominal. †Mo.-Ill.

The following are "ceiling" prices announced by the Government: Lead E. St. L. cwt. $6.35; zinc, E. St. L., cwt. $8.25; tin, lb. 52c; copper lb. 12c; antimony lb. 15¼c; crude oil Mid-Cont, bbl. $1.11; sugar gran. lb. .056c; coffee Santos 4s lb. 13¾c; cocoa, lb. 9c; lard loose .128c; belies lb. .1525c.

UNIT QUOTATIONS.

Unit quotations are furnished by the National Association of Security Dealers:

EARLY PRICES.

AffilFinc	2.12	MutualInv	8.29
AmBusShrs	2.51	NationWiSec	2.92
BullockFd	11.46	Nat Inv	5.13
CanInvFd	2.65	NtaSser-InSer	3.51
CentShrsTr	24.19	NSecS-LPBdSer	4.87
CorpTrust	2.00	NewEngFd	10.14
CorpTrAA	1.90	NYStocks.Steel	4.96
CorpTrAccu	1.90	NorATrSh 1953	1.75
CorpTrAAmod	2.28	NorATrSh 1955	2.22
CorpTrAccmod	2.28	NorATrSh 1956	2.18
CumTrSh	3.94	NorATrSh 1958	1.80
DiversifTrD	2.95	QuarIncSh	4.20
DiversifTrD	4.55	RepInvFd	2.83
DividendShrs	1.00	SelAmShInc	7.33
FundInvInc	15.98	StateStInv	61.87
IncInvestors	14.38	TrustAmBk B	.34
ManhBdFd	6.82	USELA&P "A"	11.375
MarylandFd	2.90	USEL&P "B"	1.24
MassInvTr.	16.98	WellingtonFd	13.14
MassIn2dFtn	8.11		

STOCK MARKET AVERAGES.

(Compiled by Dow-Jones)

	High.	Low.	Close.	Chge.
30 Indus.	119.58	118.24	119.07	+.58
20 R. R.	27.33	27.00	27.18	—.09
15 Util.	14.17	13.93	14.02	—.07
65 Stocks	39.56	39.09	39.36	+.09

(Compiled by the Associated Press.)

	High	Low	Close	Ch'ge
30 Industrials	60.6	60.0	60.3	+ .2
15 Railroads	18.0	17.7	17.8	—.1
15 Utilities	26.5	26.2	26.4	...
60 Total	41.5	41.0	41.2	...

U. S. TREASURY POSITION.

WASHINGTON, Dec. 23.—The position of the Treasury Dec. 21: Receipts, $213,017,423.45; expenditures, $353,189,472.58; net balance, $7,650,279,409.64; total debt, $107,811,686,944.70.

Delaware & Hudson Plan.

NEW YORK, Dec. 23 (AP). — The Delaware & Hudson Co. today sought assurances of acceptance from bondholders of its plan of debt adjustment covering the outstanding $47,769,000 of first and refunding mortgage 4 per cent bonds, maturing May 1, 1943.

Directors of the company and its wholly-owned subsidiary, the Delaware & Hudson Railroad Corporation, have approved the plan.

Preliminary to obtaining approval of the Interstate Commerce Commission under the plan, assurances of acceptance must be obtained from 25 per cent of the principal amount of the bonds, the company said.

The plan would provide for payment of 10 per cent of the principal of the bonds in cash, extension of the balance of the principal for 20 years at the present rate per cent rate of interest and continuation of existing rights and liens. There are other features.

London Stock Market.

LONDON, Dec. 23 (AP).—Although activity was light, the stock market held generally firm tone today.

British funds continued on the advancing side along with some Brazilian bonds.

St. Louis Clearings.

Local bank clearings for Dec. 23 were $25,700,000. Debits to individual accounts for Dec. 22 were $34,200,000.

CORN TAKES LEAD IN GRAIN MARKET TRADE

CHICAGO, Dec. 23 (AP).—Corn prices were up almost a cent a bushel at one stage of trading today due to greatly improved shipping business, but wheat and rye lost as much at times as a result of uncertainty about the flour price ceiling program.

These extreme price changes were modified before the close due largely to evening up of accounts. Washington reports indicating a new plan may be adopted to stimulate producer sales of cash wheat now held off the market unsettled the trade.

Wheat closed ¼ @ ⅛ cent lower than yesterday, May $1.35⅛ @ ¼, July $1.35⅝; corn ⅛ @ ⅝ cent higher, May 92⅝ @ ¾c, July 93⅝c; oats ⅛ @ ⅜ cent off; rye ¾ @ 1 cent lower.

Demand for good grades of corn, mostly old stocks that were well dried out, came from industrial and cash grain dealers. Brokers said much of the corn that has been coming to market recently was low grade from northwest sections of the belt where there was freeze damage late in September. This is not eligible for Government loans.

Wheat was up fractions at times, reflecting mill buying, but showed a sagging tendency most of the session due to pre-holiday profit taking, uncertainty about Government plans to relieve the flour ceiling squeeze and increased marketings in some areas.

A Washington report suggesting a new scheme has been proposed to stimulate producers' sales of wheat in order to relieve the price squeeze on millers as a result of the flour ceiling unsettled the trade temporarily.

Mill demand was sharpened by reports that the flour ceiling may be raised soon to levels high enough to permit a wheat price advance that would attract increased country sales.

Local Cash Grain.

MERCHANTS' EXCHANGE, Dec. 23.—In the cash grain market today wheat was ½c lower and corn ¼c lower.

Sales made on the floor were:

Wheat—No. 1 hard, $1.40; No. 1 mixed, $1.40. Corn—No. 2 yellow, 92c; No. 3 yellow, 90@91½c; No. 4, 88¾c.

FUTURE GRAIN PRICES

MERCHANTS' EXCHANGE, Dec. 23.

	High.	Low.	Close.	Prev. Close.
WHEAT.				
Chi May	135⅝	134⅞	135⅛—¼	135⅝—½
Chi Jul	136	135	135⅝	135⅝
Chi Sept	137	136½	136⅝b	136⅞
KC May	130½	129¼	129¼	130
KC July	130¼	129⅝	129	
Min May	129⅝	128¾	129	129¼
Min July	130¼	129½	129⅝	130⅝
Win May	....	....	93½	93½
CORN.				
Chi May	93	92⅛	92⅛—½	92⅝
Chi July	93⅞	93	93⅜	93½
Chi Sept	94⅝	94¼	94⅝	93¾—⅞
KC May	89	88½	88½	88⅝
KC July	89⅝	89½	89⅝	
OATS.				
Chi May	53⅞	53⅝	53⅝b	53⅝b
Chi July	53¼	53⅛	53⅛b	53⅜
Chi Sept	....	....	53⅞b	53⅞a
Win May	48⅝	48⅛	48⅛	48⅛
RYE.				
Chi May	78½	75⅝	76	76⅝
Chi July	78⅝	77¾	77⅞—78	78⅞
Chi Sept	....	....	79½	80½a
SOYBEANS.				
Chi May	....	....	171½a	172⅝

MILL FEED FUTURES

MERCHANTS' EXCHANGE, Dec. 23.—Gray shorts closed steady; standard bran and middlings steady to 15c lower. Sales were 360 tons.

MERCHANTS' EXCHANGE, Dec. 23.—Closing quotations on gray shorts: Dec. 37.75b-38.25a; Jan., Feb., March, April, May 38.25b-38.75a. *Standard bran—Dec., Jan. 38.90b-39.30a; Feb., March 38.90b-39.25a; April 38.75b-39.25a; May 38.20. *Standard middlings—Dec., Jan., Feb., March, April, May 38.75b-39.25a. *Chicago deliveries. †Sales.

COTTON MARKET CLOSES 90C TO $1.05 A BALE OFF

NEW YORK, Dec. 23 (AP).—Cotton futures turned reactionary today under bursts of profit taking influenced partly by the holiday week news and a disposition to take profits prior to the holiday. Hedge selling aided the decline which extended to as much as 95 cents a bale.

Scale down support came through price fixing orders for mill account.

Late afternoon values were 65 to 80 cents a bale lower, March, 18.93, May, 18.84 and July, 18.78.

Futures closed 90 cents to $1.05 a bale lower.

	Open.	High.	Low.	Close.	Ch'ge.
Jan.	19.01	19.01	18.83	18.78n	—21
Mar.	19.08	19.08	18.87	18.88-89	—18
May	19.00	19.01	18.76	18.78	—21
July	18.94	18.94	18.73	18.73	—21
Oct.	18.84	18.86	18.62	18.65-66	—21
Dec.	18.82	18.82	18.64	18.68	—19

Middling spot 20.57n, off 17. n-Nominal.

10-Market Cotton Price.

NEW ORLEANS, Dec. 23 (AP).—Average price of middling 15.16th inch cotton Wednesday at 10 designated Southern spot markets was 19.68.

FUEL OIL STOCKS DECREASE FOR WEEK, GASOLINE RISE

NEW YORK, Dec. 23 (AP).—Continued heavy decreases in supplies of fuel oils last week were reported today by the American Petroleum Institute.

Stores of light fuel oil dropped 1,914,000 barrels during the week, a total of 45,880,000 on Dec. 19, compared with 50,806,000 barrels a year earlier.

Heavy fuel supplies shrank 1,000,000 barrels to 74,205,000, against 94,216,000 a year ago.

Gasoline in storage was up 1,509,000 barrels to a total of 79,131,000, although gasoline production declined moderately to 10,875,000 barrels for the week, against 11,261,000 the previous week.

BUTTER, EGGS, POULTRY

ST. LOUIS BUTTER, EGG AND POULTRY EXCHANGE, Dec. 23.—Prices of live poultry and eggs are the gross selling prices in wholesale quantities by receivers, and dealers as reported by the "St. Louis Daily Market Reporter." Egg sales are ex-case; poultry, ex-coop.

EGGS—Extra firsts, 39c; firsts, 37c; pullets, 26@28c.

LIVE POULTRY—Fowls, 3½ lbs up, 23c; 5 lbs and up, 23c; leghorns, 19c.

SPRINGS—3½ lbs. up local ply. rk, 26c; wh rk, 26c; colored, 26c.

FRYERS—3@4 lbs. Ark. sp fed rks., 29c; local ply rks., 26c; wh rks, 26c; colored, 26c; leg., 20c.

BROILERS—Under 3 lbs.: Ark rks., 27½c; local rks., 24c; colored, 24c; leghorn, 24c.

ROOSTERS—Old, 14½c.

DUCKS—Young wh. 5 lbs and over, 19c; small, 17c; dark, 17c.

CAPONS—30c; slips, 26c.

TURKEYS—Young toms, 14 lbs and up, 31c; hens, 10 lbs and up, 33c; old hens, 28c; old toms, 25c; No. 2, 20c.

GEESE—13 lbs and under 22c; over 13 lbs 18c.

GUINEAS—Dos. young, over 2 lbs, $3@5.25; 1½-2 lbs, $3.75@4; old $3.25.

PIGEONS—Doz., 90c.

SQUABS—Dressed, 25@30c.

RABBITS—No. 1, $2.75 doz, net to ship.

FOREIGN EXCHANGE

NEW YORK, Dec. 23.—Late foreign exchange rates follow (Great Britain in dollars, others in cents): Canadian dollar in New York open market 12 3-16 per cent discount or 87.81¼ U. S. cents. Europe: Great Britain official (Bankers Foreign Exchange Committee rates) cables $4.04. Latin America: Argentina free 23.63; Brazil free 5.20n; Mexico 20.66n.

Department Stores Collections.

WASHINGTON, Dec. 23 (AP).—Department store collections continued to improve in October and instalment accounts receivable declined at a less rapid rate, the Federal Reserve Board reported.

Charge account collections were 28 per cent higher than in September, reports said, and instalment account collections 10 per cent higher.

Charge accounts receivable were 10 per cent higher in October than in the preceding month and instalment accounts receivable were 3 per cent lower.

The board said that charge accounts outstanding showed somewhat more than the usual seasonal rise from the low levels of recent months.

No Livestock Market Dec. 25-26, Jan. 1, 2.

The St. Louis Livestock Exchange has voted to close the market at the National Stock Yards on Dec. 25 and 26, also Jan. 1 and 2. It was pointed out that ordinarily the Saturday receipts of livestock here are very light.

Marriage Licenses, Births Recorded, Burial Permits

MARRIAGE LICENSES.

Bernard R. Dierkes — — 1919A Congress
Ruby L. Russell — — — 3341A Salena
John F. Coffey — — — Hillsboro, Ill
Mrs. Mary W. Smith — — Pontiac, Ill
Melvin Chait — — — Lincoln, Ill
Sarah Alice Wheeler — — Lincoln, Ill
Albert M. J. Beyer — — 1316A Sarsfield
Mary Abigail Hennessy — — 4260 Lindell
William Cecil Wiggins, 4262 Westminster
Mildred Elizabeth Barker — — Joplin, Mo
Jerome C. Menges — — St. Louis County
Audrey F. Wohlstadter—St. Louis County
Harris T. Jannusch—Fort Mammouth, N J
Betty Jane Howe — — — Chicago, Ill
Henry C. Cullors — — — 2831 Lawton
Lucille K. Gibson — — — 2831 Lawton
Ervin J. Uttermark — — Sebeka, Minn
Violet Coker — — — — 5007 Enright
Michael Dmytrus — — — Scott Field
Anna Demetro — — — — Chicago
Charles J. Parker — — — Chicago
Eleanora Sanders — — — Chicago
Henry Jimison — — — Fort Sill, Ok
Luella Miller — — — Decatur, Ill
Homer L. Jones — — — 3033 Division
Elizabeth E. Burnett — — 116 S. 15th
Tom Harry Goddard, 7819 N. Broadway
Margaret Ruth Siebert, 8436 Halls Ferry
Fred Cooper — — — East St. Louis
Effie Day — — — — Pinckneyville, Ill
Charles C. Curry — — — St. Louis
Mae Simon — — — — Decatur, Ill
John Pershing Uthoff — Lexington, Ky
Marion V. Schlapprizzi — 5917 Leona
Thomas Whitmore — 615 N. Leffingwell
Lula Speerman — — — 929 Sheridan
William E. Henderson — — — Alton
Hazel F. Holman — — — — Alton
Peter Pastorok — — — Scott Field
Susie Kudrac — — — Binghamton, N Y
Clifton Brown — — — Fort Clark, Tex
Margaret Mosby — — — 2706 Lawton
Henry E. Freund — — St. Louis County
Lillie M. Schmidt — — 3877 Hartford
Harry Ray Reichert — — Columbia, Ill
Alma Gladine Reed — — Columbia, Ill
Herbert L. Olson — — Jefferson Barracks
June Bobo Fassel — — 1006 Walsh
Ralph Harlan Seamon — Muskegon, Mich
Laura Louise Smith — Muskegon, Mich
Mora Sharp McKinney — — 414 Pine
Bessie Laura Booth — — 414 Pine
John E. Berra — — — 5517 Elizabeth
Olivia Baccola — — — 1029 Blow
Nick St

BOMBERS COLLIDE IN AIR; 7 IN ONE KILLED

Plane Returns to Colorado Base After Five Men Bail Out.

PUEBLO, Colo., Dec. 23 (AP).—Four-motored bombers collided in flight over a bombing practice range yesterday. One crashed, killing a crew of seven.

The other plane returned to its base although five of the men bailed out. One of these had been found today. The stricken plane's tail was shorn away by the aircraft's propellers as the crew in formation.

The Pueblo air base identified the seven victims as: First Lieut. Jack E. Smetts, Oakland, Cal.; First Lieut. Bliss M. Shannon, Glen Cove, N. Y.; Second Lieut. Robert C. Thompson Jr., East Rockaway, N. Y.; Second Lieut. Charles T. Bowen, Flushing, N. Y.; Staff Sergt. Charles S. Meisenheimer, Jefferson, Tex.; Sergt. Victor L. McGregor, Casper, Wyo., and Sergt. James H. Cooney Jr., Baton Rouge, La.

Training Planes Crash in Ariz.; Four Killed.

TUCSON, Ariz., Dec. 23 (AP).—Two instructors and two cadets were killed yesterday in a crash 15 miles southwest of here involving planes of the Ryan School of Aeronautics.

Maj. J. D. Keller, school public relations officer, said details of the accident, which reportedly occurred in the air, would not be released until an investigation is completed.

The instructors killed were Edward Melchoir, 27 years old, and Frank Stula, 27, both of Tucson. The cadets were Arthur B. Lewis, Twin Falls, Idaho, and Franklin Mille, 22, Rochester, N. Y. Mavrikis' wife lives in Tucson.

GH LOW RAIN

(Today's Weather Bureau Reports)

	High.	Low.	Rain.
— — —	42	35	.26
— — —	39	36	...
— — —	35	32	...
— — —	42	35	.71
Mo. — —	43	27	...
— — —	58	32	...
— — —	37	33	...
rth — —	57	36	...
ity — —	46	32	...
— — —	51	30	...
— — —	76	72	...
ls — —	32	20	...
ans — —	76	50	.82
k — —	37	32	.15
— — —	40	27	...
— — —	40	35	.22
— — —	40	31	...
— — —	38	27	...
t. Mo. — —	47	28	...
on. N. C. — —	36	33	.64

Precipitation less than 0.10 not published.

Stages at Other Cities.

High, 16.7 feet, a rise of 0.1; Cincinnati, 8.1 feet, a rise of 1.4; Louisville, 9 feet, a rise of 3.1; Cairo, 20.0 feet, a fall of 0.2; Memphis, 10.0 feet, a fall of 0.3; Vicksburg, 12.2 feet, a fall of 1.0; New Orleans, 4.7 feet, a fall of 0.2.

and E. Baldridge, 825 Trendley.
and F. Heape, 1515 N. 25th.
B. Nickel, Edgemont Station.
Clarvin, 4636 N. Eighth.
Smithson, 3217 Douglas.
Mitchell, 1304A Missouri.
Smith, Collinsville.
Swift, 1118 N. Ninth.
Simons, 407A N. 11th.
Leezy, 742 N. 14th.
Watters, Caseyville.
Winesburgh, Wayne City, Ill.
Helfer, 6102 Laura.

BURIAL PERMITS.

Austin, 80, 2170 Forest.
Fleming, 31, Wellston.
Immer, 68, 517 Eller.
Ckerl, 65, 617 Spring.
Kering, 71, 5401 S. Broadway.
Monroe, 3 months, 1022 N.
Belotti, 58, 762 Bayard.
M. Petrosky, 26, Madison, Ill.
Hutsler, 71, 1437A N. 10th.
Amtil, 83, 3548 S. Compton.
Hazen, 36, East St. Louis.
Gore, 74, 921 Brooklyn.
Edenberg, 65, 1230 Temple pl.
Edson, 61, 2905A Chouteau.
Heller, 40, 5532 Milentz.
K. 48, 3413 St. Vincent.
Sturm, 59, 4115 Eichelberger.
Jones, 36, 4346 Cora Hamilton.
Load, 79, 4356 Taft.
Grady, 72, East St. Louis, Ill.
Schlueter, 70, 4866 Margaretta.
Hint, 73, 4110 Page.
C. Perlow, 38, 3325A N. 9th.
Swantner, 43, 1882 S. 14th.
Hamilton, 66, Dupo.
Jackson, 53, 1566 St. George.
E. O'Kief, 53, 3800 Washington.
McFarland, 78, University City.
Chappner, 71, 3810 Westminster.
Charton, 68, 4464A West Belle.
Brown, 84, 1628 Burd.
Ford, 72, 1908A Angelica.
Hart, 64, 4497 Pershing.
Jan, 60, 1417A Benton.
Man, 60, 1204 Montclair.
Koehr, 92, 3927 Kennerly.
Piatchek, 59, Gardenville, Mo.
Afer, 79, 5081 Page.
Simms, 68, 4133 Cook.
Shy, 56, 1226 Missouri.
Caraffa, 61, 5237A Cote Brilliante.
William Sherman, 8 months, 3024 Stead.
Itz, 57, 1885A S. 14th.
Greenwood, 72, 3113 N. Newstead.
Jn, 68, 3124 La Salle.
Ward Jones, 72, 3305 Rutger.
Racek, 63, 1703A Carroll.

EAST ST. LOUIS.

Smith, 64, 744 N. 78th.
Phoene, 72, 910 Baugh.
Backer, 76, Signal Hill.
Barnes, 79, 1625 Belmont.

DIVORCES GRANTED,

From Eugene Keegan.
Hugh Reed.
from Anthony Noto.
from Viva R. Cooley.
Stephen Zalewski.
from Jess W. Knight.
From Frank Jordan.
from William L. Tansil.
Bernard Owen.
Mable Lee Hampton.
from Ethel Fowler.
Robert Keyes.
from Lucille Williams.
from Doreitha Key.
from Bernard Woodson Chap-

from William Reynolds Cochran.
from Gussie Carter.
Mary Jane Guy.
from Violet F. Walter.
Myrtle Jamieson.
from Walter Smith.
from Earl Thomas Sr.
from Francis Joseph O'Hagan Jr.
Claudia Hopkins.
Alma Daggs.
from Yvonne Holloway.
Arlena Allen.
William C. Guenther.
from James L. Gorro.
B. G. Haumesser.
Milford Crutchfield.
from Ellis W. Brown.
from Harriett Ives Goodrich.
from Leo Roy.
Norman Shelley.
Alberta Marshall.
from Aloysius Kaufmann.
from Lucy Davis.
from Ray Poole.
from Albina Georges.
Ada Whitney.
Louis Scholtis.
from Louis A. Wentland.
from Anthony Koartes.
Willie Boone.
Wanda Schanauer.
Dan Larkins.
Glenda Hatcher.
Edith Cashion.
Elam Hall.
Alfred John Willbrand.
from Frank Louis.
Willie Hopkins.
from Bette V. Rex.
Nelle Rhodes.
from Martha Edwards.
Glenn S. Adams.
from Marie Weishaus.
from Mary A. Huffer.
from Charles M. Forrest.
from Floyd J. Cantrell.

U.A.F. RAIDERS HIT NAZI RAIL LINES IN OCCUPIED AREAS

Many Locomotives Damaged, Rights-of-Way Blocked in Night Attack, British Report.

LONDON, Dec. 23 (AP). — Throughout Northern France and the Low Countries many railroads were blocked and vital German military transport facilities were in smoking ruins today after widespread fighter and light bomber operations by the Royal Air Force under last night's full moon, British sources said.

The Air Ministry reported the attacks on many railway targets and the damaging of numerous locomotives and authorities indicated the sweeps were the largest in weeks.

A large force of bombers crossed the Thames estuary this afternoon, headed over the channel toward the continent. They flew at high altitude.

The ministry said last night's raiders included Hurribombers, Whirlwinds and American-made Bostons. Attacks were made on rail yards near Ghent and at Saint Le, Abbeville, Le Treport, Saint Pol and La Chapelle. Airfields also were attacked. All planes returned to base.

Hampdens and Hudsons of the coastal command attacked an enemy convoy off Holland, setting fire to two medium-sized supply ships, the ministry's communique said. One British plane was lost.

Britain's biggest bombers—four-motored Lancasters—loosed two-ton "block buster" bombs and thousands of incendiaries Monday night on Munich, it was disclosed yesterday. Munich has big aero and submarine engine plants, hand grenade factories, locomotive works and vital rail lines linking Southern Germany with Italy through the Brenner Pass.

$5 A WEEK RISE FOR NEW YORK NEWSPAPER DELIVERY MEN

WASHINGTON, Dec. 23 (AP).—The War Labor Board today ordered a wage increase of $5 a week for approximately 3000 newspaper delivery workers in New York but condemned their union for the strike that was called early last week.

The board, in an interim order, approved the award of the arbitration board. The case involved the Publishers' Association of New York City and the newspaper and mail deliverers' union of New York and vicinity, an independent union.

The WLB order said in part: "In approving the interim order and award of arbitration board in this case, the National War Labor Board expressly condemns the action of the newspaper and mail deliverers' union in New York City and vicinity in calling a strike in clear violation of the national policy to eliminate the use of economic force in the settlement of labor disputes for the duration of the war."

Present wages vary from $40.65 a week for day floormen and carriers to $44.20 for night work in all other occupations.

MOTHER DISPELS MYSTERY OF CHILD'S BODY IN AUTO TRUNK

LYNN, Mass., Dec. 23.—The mystery of a child's body in an automobile trunk was dispelled yesterday by the infant's mother, Mrs. Anna Jackson.

She told police the infant died as she was taking her 10 children from New York to the home of her father. A Coventry (R. I.) filling station operator reported he sold gasoline to the driver of an automobile after being shown the body of a child in the trunk of a car. A friend of the family drove her and the children here, the mother told police.

Mrs. Jackson said she discovered that the infant had died after another child had remarked that the baby didn't look normal.

After a medical examiner had pronounced the baby dead of pneumonia, the body was placed in a sealed casket by an undertaker.

U. S., BRIT AIR HONOR CHENNAULT FOR AIR SERVICE IN CHINA

CHUNGKING, Dec. 23 (AP).—Brig. Gen. Claire L. hennault has been awarded the Distinguished Service Medal, his first American decoration, and made a command of the order of the British Empire for the work of his "Flying Tigers," the famous American Volunteer Group which disbanded when U. S. air forces took over in the China theater July 4.

Eight members of the A. V. G. were awarded Distinguished Flying Crosses for gallantry, four posthumously.

They were Squadron Leaders John Van Kuren Newkirk (deceased) of Scarsdale, N. Y.; Robert Neale, Seattle; Edward Franklin Rector, Marshall, N. C., and Robert James Sandell (deceased), San Antonio, Tex.; Squadron Vice-Leaders Charles Rankin Bond, Dallas, Tex.; David L. Hill, San Antonio, and Frank Schiel (deceased), Prescott, Ariz., and Flight Leader R. L. Little (deceased), Modesto, Cal.

Engineer Officer Harry Edward Sy, Coronado, al., was awarded the British Empire Medal for Gallantry.

St. Louisans Home on Leave

—By a Post-Dispatch Staff Photographer.

ROBERT RAMSEY HARTMAN JR. showing the machete he found near Casablanca during the American invasion of North Africa.

ST. LOUISAN, 18, TELLS OF BIG PACIFIC BATTLES

Le Roy Harry Burton, Home on Furlough, Helped Down 4 Planes in One Action.

LeRoy Harry Burton, gunner's mate, third class, is only 18 years old, but he has taken part in two of the Navy's most notable Pacific battles. He did so well under the fire of Japanese ships and airplanes that he has been promoted to command a crew of heavy anti-aircraft machine gunners.

With his 19-year-old wife, whom he married last Easter, Burton was in St. Louis today on furlough, visiting his mother, Mrs. Margaret Burton, 732 Zeiss avenue, who pointed out to a Post-Dispatch reporter that her son enlisted in the Navy at the earliest possible date — his seventeenth birthday, Sept. 26, 1941.

Burton was a seaman in a machine gun crew, headed by William E. Muehlberg Jr., former St. Louis traffic policeman, during the battle of the Santa Cruz Islands in October, he said. His crew was credited with shooting down at least four Japanese planes in the three-hour and 20-minute battle.

"Things Moving Fast."

"Things were moving so fast," Burton said, "we didn't have time to think of anything but loading, aiming and firing."

But the battle of Savo Island the night of Nov. 14-15 was altogether different, the young seaman said. It was a surface action and the machine gunners had nothing to do but lie on the deck "with a helmet over your head" and think. He said he would never forget the apparent satisfaction of a Negro mess boy who shot a Japanese pilot, who was standing on the wing of his fallen plane shaking his fist at American ships.

Home From Guadalcanal.

Another Navy man home on leave today was Lieut. (j. g.) Robert E. Ries Jr. of 1801 Princeton place, Richmond Heights, who has been awarded the Navy Cross for a dive bombing attack on a Japanese task force off Guadalcanal last Aug. 24 and who has been recommended for the Distinguished Flying Cross for his work on Guadalcanal where he was twice stationed.

Dismissing his citations for gallantry and bravery, Lieut. Ries believes his most memorable achievement on Guadalcanal was the construction of "just about the best foxhole on the island." He and two other Navy flyers dug the hole, he said, and it became the most popular war correspondents' rendezvous on the island, during bombing attacks.

Lieut. Ries is the son of Mr. and Mrs. Robert E. Ries and the husband of Mrs. Helen Ries, all of the Princeton place address. He expects to return to duty after spending Christmas with his family and his daughter, Judith Anne, one year old.

Landed at Casablanca.

Seaman Robert Ramsey Hartman Jr., a Coast Guardsman, who manned a machine gun on a landing barge at Casablanca, was home on furlough today visiting his parents, Mr. and Mrs. R. R. Hartman, 3929A McPherson avenue.

Hartman, who set up his machine gun on the beach after the landing, said he was "scared to death" for a little while under the strafing fire of German airplanes and heavy bombardment of shore batteries. "But that passed," he added, "and we went about our work." He found a machete that had been discarded by a captured Arab, or Senegalese soldier, and brought it home as a souvenir.

Bootlegging of Gasoline Books.

DECATUR, Ill., Dec. 23 (AP).—An investigation into the alleged sale of C gasoline ration books was under way here today. Dr. M. E. Robinson, president of the county rationing board, reported the books were being bootlegged. They might be either counterfeits or stolen, he said, in ordering a check of serial numbers of all C books issued by the Macon County office.

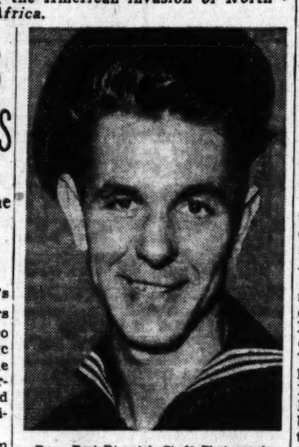

—By a Post-Dispatch Staff Photographer.

LE ROY HARRY BURTON

REDS TAKE MANY MORE TOWNS, 900 MILES OF RAILWAY

Continued From Page One.

schatoe, Nikolske, Morozovka, Verkhne - Grachevsky, Popovka, Kamensky, Grekov and Fyodorvka. Some are east of the Rostov-Moscow line, northeast of Millerovo, but others, Nikolske, Koleschatoe and Morozovka, lie inside the Ukraine.

(Radio broadcasts last night created the impression that Kamensk, 40 miles south of Millerovo, had been entered. A later official Government version said that the town was Kamensky, which is listed on some maps as Kamenka and lies on the north bank of the Yaloovaya River between the river Chir and the rail line north of Millerovo.)

12 Miles From Millerovo.

Latest dispatches reported the Russians were some 12 miles north of Millerovo, important rail junction, 120 miles from Rostov.

Following up the battering attacks of tanks, Russian infantry was said to be straightening the whole middle Don line.

One dispatch said the Russians now held not merely a series of populated places, but had formed a long, straight front deep in machine-gun positions, mortars and heavy artillery.

The Germans managed to throw reserves into the fighting in an attempt to halt the Soviet advance in the area between Voronezh and Millerovo, but the troops of Col. Gen. N. F. Vatutin beat down their resistance and stormed to new successes, the Russians said.

A dispatch to Pravda, the Communist party newspaper, said the Russian soldiers seemed to pick up new tempo in the increasingly bad weather.

New Nazi Casualties.

The mid-day communique related that in capturing one of a large number of populated places, one unit took 2200 prisoners, along with many heavy guns, trucks and tractors. In another sector, a Soviet tank force plowed into a town and took 170 prisoners.

"Another Soviet tank group attacked Germans who had entrenched themselves in a thicket," the communique went on. "The tank men overwhelmed German defenses and killed about 800."

In all, the communique listed more than 2100 of the enemy killed on all fronts and 29 tanks destroyed.

A battalion of about 800 Germans was killed and 16 tanks were lost when they struck at a Russian position in a railway area southwest of Stalingrad during the night, the communique reported.

On another sector of the same front, a force of 70 tanks, flanked by automatic machine gunners, moved against a town occupied by the Russians. Soviet artillery blasted back and burned out 10 of the Nazi tank force, the Russians said.

These new German casualties increased the Russians' seven-day toll of Nazis to nearly 60,000 killed or captured. The midnight communique said a total of 55,000 Germans had been killed or captured in this single offensive since Dec. 16. Twenty thousand of these surrendered. In addition, this booty was listed as captured:

One hundred and eight German tanks, 1637 artillery guns, 2369 machine guns, 6735 trucks, 5500 horses and 82 ammunition and supply dumps.

A total of 7000 Germans fell on the Don steppes during yesterday's operations alone, the communique said.

New bitter fighting within the Stalingrad factory area also was reported with the Germans counterattacking from their blockhouses and dugouts but retreating to their lines after losing 200 men and a number of guns.

The Germans were said to be counterattacking again in the Rzhev area without success and the Russians said they continued mopping up operations near Velikie Luki.

The Soviet Information Bureau made a pointed denial of a German claim that some Russian troops were encircled between Kalinin and Lake Ilmen, northwest of Moscow.

"No Soviet troops are encircled either at Lake Ilmen or elsewhere on the Soviet-German front," the agency said.

DIVE BOMBER UNIT ON GUADALCANAL SCOURGE TO JAPS

Navy Squadron Formerly on Carrier Sank or Damaged 18 Ships in 5 Weeks It Was on Island.

WASHINGTON, Dec. 23 (AP).—In five weeks of operations from Guadalcanal air field, a Navy dive bomber squadron attacked 88 Japanese warships and six transports, sinking or damaging 18 of them.

The squadron, which has now been removed from Guadalcanal, was commanded by Lieut. Commander L. J. Kirn, 34-year-old former Annapolis football star known to sport fans as "Bullet Lou." Of the 21 pilots only two are missing. Four rear gunners are missing.

A Navy statement on the squadron's accomplishments said it joined the forces on Guadalcanal in the early fall, going in from the deck of an aircraft carrier which had been at sea nearly two months.

One of the squadron's first assignments was an attack on a Japanese naval force which included the carrier Ryuzio. It damaged the carrier so badly that it is officially listed as possibly sunk.

Attacks at Night.

Some of the attacks against enemy ships were made at night. In addition to that hazardous type of operation units of the squadron also engaged in fighting off enemy planes, in strafing and bombing enemy land bases, in scouting and in rescue missions.

It is credited with destroying two Japanese float biplanes and one land based Zero and with finding five lost pilots from other American units.

Two major attacks and eight forays by squadron units were conducted against enemy positions at Rekata Bay on Santa Isabel and other raids were made against Viru harbor on New Georgia Island, against Moa Island in the Russels and against San Jorge Island off Santa Isabel. Other bombing missions had enemy positions on Guadalcanal as their objectives.

Recounting the missions against enemy ships, the Navy said that the full force of the squadron never took part in any single attack. Sometimes one of the Douglas Dauntless dive bombers would scream down from the skies against the anti-aircraft from a Japanese warship, pressing home its attack alone.

Damage Inflicted.

In all, 75 destroyers were attacked and six heavy and seven light cruisers. Damage inflicted, all of which had been taken into account in communiques issued previously, was described as "heavy." A destroyer and a transport were certainly sunk, four destroyers were probably sunk and two destroyers, five heavy cruisers and five light cruisers were definitely damaged. "Other damage was undoubtedly suffered by the enemy, but the specific extent could not be determined due to weather or darkness," the Navy said.

The missing pilots were listed as Ensigns Oran Newton Jr., of Bakersfield, Cal., and E. S. Wages Jr., Lawrenceville, Ga. Among the members of the squadron is N. S. Weary, Cainsville, Mo.

ST. LOUISANS GET MORE OIL AS OPA EASES RATIONING

Temporary relief for home owners in the St. Louis area who have run short of fuel oil became available today as consumers began to cash Period 3 ration coupons, use of which is being permitted 13 days ahead of time.

Abnormally cold weather in the Middle West led the Office of Price Administration not only to advance the valid date of No. 3 coupons from Jan. 5, but also to increase the value of the coupons by 10 per cent.

Only two St. Louis fuel oil dealers experienced a rush of orders on the first day of the new heating period, although others received numerous inquiries about the change in regulations. Several dealers reported delivery facilities have been taxed for some time by a heavy run of orders due to cold weather.

The city fuel oil rationing board announced that it has just about caught up on fuel oil ration applications, which are still coming in, but is still far behind on reconsidering allotments which have occasioned complaints.

Squadron Leader

—Associated Press Wirephoto.

LIEUT. COM. L. J. KIRN

ALLIES NOW HOLD UPPER HAND IN AIR IN TUNISIA

Continued From Page One.

visibility and made attacks dangerous and perhaps costly.

The major attention remains centered around Medjez-el-Bab, from which Allied patrols Monday penetrated 15 miles northeastward toward Tunis before making contact with the Germans.

In that direction the relatively flat country is easy to traverse in dry weather.

How Lines Run.

Military sources said the opposing lines were "relatively continuous from the Mediterranean Sea coast west of Bizerte southward to west of Mateur and on down to the rough mountain country north of Medjez-el-Bab, but farther to the south only outposts mark the territory nominally claimed by the opposing forces."

The Axis flow of reinforcements from Italy has been lighter recently than in earlier weeks, but sources here warned against construing that as a sign of any weakening in the German determination to fight a long holding action in an effort to prevent the Allies from converting Tunisia into a base for short-range operations against Italy during the coming spring.

NO HOLIDAY FOR CHURCHILL

LONDON, Dec. 23 (AP).—Prime Minister Churchill is not taking a Christmas holiday. Instead, he will remain at his desk Friday in constant touch with his cabinet, service chiefs and Government leaders.

Church bells will ring in England Christmas day. A war rule provides that bells are to be rung only as a warning of invasion, but the Ministry of Home Security announced the bar would be lifted between 9 a. m. and noon. The bells were rung Nov. 15 to celebrate the victory in Egypt.

Movie Time

AMBASSADOR

"The Black Swan," at 10:30, 1:24, 4:18, 7:12 and 10:06; "Destination Unknown," at 12:23, 3:17, 6:11 and 9:05.

FOX

"The Forest Rangers," at 12:30, 3:36, 6:42 and 9:48; "Henry Aldrich, Editor," at 2:22, 5:28 and 8:34.

LOEW'S

"White Cargo," at 11:28, 2:10, 4:52, 7:34 and 10:16; "About Face," at 10:31, 1:13, 3:55, 6:37 and 9:19.

MISSOURI

"Now, Voyager," at 2:04, 5:48 and 9:32; "Ice-Capades Revue," at 12:44, 4:28 and 8:12.

ST. LOUIS

"Springtime in the Rockies," at 6 and 9:59; "The Major and the Minor," at 8:20.

ANNOUNCEMENTS

FUNERAL DIRECTORS

John L. Ziegenhein & Sons
7027 GRAVOIS FLanders 2600

FLORISTS

NETTIE'S FLOWER SHOP
3801 S. Grand. Open daily to 9 p. m. Sunday 5 p. m. GRand 9600.

DEATHS

ALBRECHT, HENRY—3144A Cherokee, Mon., Dec. 21, 1942, 12:15 p. m., beloved husband of Ida Albrecht (nee Burks), dear father of Mrs. Bernice St. Cyr and William Albrecht, dear brother, brother-in-law, father-in-law, uncle, nephew, grandfather and cousin. Funeral from Schnur Funeral Home, 3125 Lafayette av., Thurs., Dec. 24, 1:30 p. m. Interment Calvary Cemetery. Waterloo, Ill., papers please copy.

ANDRO, JOSEPH — 5345 Easton av., Mon., Dec. 21, 1942, 5:30 p. m., beloved husband of Bessie Andro (nee Kyle), dear father of Lillian, Dorothy and Joseph Andro. Funeral from Sullivan's, Euclid and St. Louis avs., Thurs., Dec. 24, 8:30 a. m., to St. Mark's Church. Interment Calvary Cemetery.

ARGENT, SAMUEL F. SR.—4218 California, Tues., Dec. 22, 1942, 6:30 p. m., beloved husband of Ida Argent (nee Weaver), dear father of Samuel Argent Jr. and Mrs. Dorothy Zieroff, our dear father-in-law, grandfather, brother-in-law and uncle. Service at the residence, 4218 California, Sat., 2 p. m. Interment Sunset Burial Park. Mr. Argent was a member of Meridian Lodge No. 2, A. F. and A. M., and Low Twelve Club. John L. Ziegenhein & Sons' service.

BRANDT, WILLIAM M.—3631 Chippewa, Tues., Dec. 22, 1942, 7:40 p. m., beloved husband of Helen Brandt (nee Thieme), dear father of William S. Brandt, and John H. Gotting, our dear brother, brother-in-law, father-in-law and uncle, age 74 years. Funeral from Schumacher Funeral Home, 3015 Meramec, Sat., Dec. 26, 1:30 p. m., to Valhalla Crematory. Member of Aerie No. 41, F. O. E., Working Men's Sick and Death Benefit; Cigar Makers' Union No. 44; secretary emeritus of Central Trades and Labor Union.

DEATHS

BRINEGAR, ELMER G.—Mon., Dec. 21, 1942, p. m., at home, 4604 Otis dr., Overland, Mo., dear husband of Marie Kirn Brinegar, dear father of Kirn Brinegar, Overland, Mo., and Mrs. Mary Lee Alley, Iowa City, Ia. Funeral Thurs., Dec. 24, 1942, 10 a. m., Catholic Church, Wellsville, Mo., with burial in St. Mary's Cemetery, Montgomery City, Mo.

BRINKMAN, BENJAMIN G.—At Miami, Fla., dear husband and brother. Funeral from Arthur J. Donnelly's Parlors, 3840 Lindell, Thurs., Dec. 24, 1942, 10 a. m. Mass at Chaminade College Chapel, Lindbergh and Clermont, 11 a. m. Entombment Mount Hope Mausoleum.

BROWN, JOHN G.—Sun., Dec. 20, 1942, dear brother of Edward S. Brown, Mrs. Nan Kerns and Mrs. William Finch, dear uncle of Marie Kerns, Nancy Carmi and Jean Palazzola. Funeral from C. Hoffmeister Chapel, 7814 S. Broadway, Thurs., Dec. 24, 1:30 p. m., to National Cemetery.

CARR, WILLIAM—3624 Keokuk st., Sat., Dec. 19, 1942, 6:15 p. m., dear brother of Mrs. Bertha Amrhein, Mrs. Clara Choquette and Mrs. Emma Coblitz (nee Carr) and Robert Carr and of the late Edward Carr, dear brother-in-law, uncle and granduncle. Funeral Thurs., Dec. 24, 2 p. m., from Ziegenhein Bros.' New Mortuary, 3706 Gravois, at Holly Hills, to St. Matthew's Cemetery.

CASEY, MARY T. (nee Tunney)—4009 Lindell, Mon., Dec. 21, 1942, beloved wife of the late Patrick T. Casey, dear mother of Lila M. and Norman L. Casey and the late Marian Rhodes, grandmother of Rita Rhodes Gerling, Brian L. Casey Jr. and Lawrence P. Casey, our dear mother-in-law, sister and aunt. Funeral from Feltz Funeral Home, Lafayette and Longfellow, Thurs., Dec. 24, 9:30 a. m., to St. Francis Xavier Church. Interment Calvary Cemetery. Mrs. Casey was a member of the Third Order of St. Francis.

DOWD, GEORGE L.—6906 Waterman av., entered into rest on Tues., Dec. 22, 1942, beloved father of Beatrice Reinert and Marcella Hoyle. Funeral Thurs., Dec. 24, 2 p. m., from the Bopp Funeral Church, Hanley rd. and Forsythe bl., Clayton.

DUFFY, ELIZABETH (nee Hogan)—3706A Palm st., Mon., Dec. 21, 1942, 4:30 a. m., beloved widow of John T. Duffy, dear sister of Mrs. Edward McCormick, Mrs. Phil Maher, Edward, the late John and James Hogan, our dear aunt and dear friend. Funeral from Cullinane Bros. Funeral Parlors, 1710 N. Grand, Thurs., Dec. 24, 8:30 a. m., to St. Teresa's Church. Interment Calvary Cemetery. Deceased was a member of Married Ladies' Sodality and Altar Society of St. Teresa's Parish.

EYSTER, VERNETT E.—1455 Cockrill, Tues., Dec. 22, 1942, 11:30 a. m., beloved husband of Elizabeth Pass Eyster (nee Horning), dear brother of Mrs. Annie Jones, Loy and George Eyster and our dear brother-in-law, uncle and great uncle. Funeral Sat., Dec. 26, 1:30 p. m., from the Geo. L. Fleitsch Chapel, 5966 Easton. Mr. Eyster was a member of the Long and Shorts. Parking lot in rear of chapel.

FRIES, ALFRED A.—3321 California av., entered into rest Mon., Dec. 21, 1942, at 7:10 p. m., beloved husband of Mary Foerstel Fries (nee Fox), dear father of Arthur C., Tessie Nienaber and Rudolph J. Fries, our dear father-in-law, grandfather, brother-in-law and uncle. Funeral Thurs., Dec. 24, at 8:15 a. m., from John L. Ziegenhein & Son's Funeral Home, 7027 Gravois, to St. Wenceslaus' Church. Interment Old SS. Peter and Paul's Cemetery. Mr. Fries was a member of Camp No. 27, W. O. W.

GOYMERAC, GEORGETTE E. (nee Weir) —3652A S. Compton, Dec. 22, 1942, 6:30 p. m., beloved wife of Pvt. John A. Goymerac, darling daughter of Mrs. Anna and Charles Slymm, our dear sister-in-law, granddaughter, niece and cousin. Funeral from the Oscar J. Hoffmeister Funeral Home, 4016 Chippewa at Gravois. Time of funeral later.

HARMS, KARL D.—2538 Montgomery, Mon., Dec. 21, 1942, 5 p. m., beloved husband of Emma Harms (nee Bettendorf), dear father of Elizabeth Harms, brother of Hannah Trankle, Christ and Harry Harms, brother-in-law, uncle and cousin. Services at Leidner Chapel, 2223 St. Louis av., Wed. evening, Dec. 23, 8 p. m. Interment Thurs., 1:30 p. m., Jerseyville, Ill. Mr. Harms was member of Carpenters' Local No. 47.

HELM, NED — Dec. 21, 1942, beloved father of James and Bessie Alma Helm. Funeral Thurs., 10 a. m., from McLaughlin's.

HESS, MINNIE (nee Buhr)—Mon., Dec. 21, 1942, dear mother of Mrs. Evelyn Carrow, Mrs. Schrill Craig, Mrs. Roy Mirgaux, our dear grandmother and aunt. Remains in state at Clark Funeral Home, 1125 Hodiamont av., until Thurs., 8 a. m. Funeral mass same day, 9 a. m., at St. Augustine Church and Cemetery at Kelso, Mo.

HESS, HARVEY—3668 Weber rd., Tues., Dec. 22, 1942, husband of the late Jessie Hess (nee Vogt), stepfather of Arthur, Joseph, William Vogt and Rose Mesplay (nee Vogt), father-in-law and grandfather. Funeral Thurs., Dec. 24, 2 p. m., from Fendler Undertaking Co., 7420 Michigan, at Koeln. Interment St. Trinity Cemetery.

HOYT, ORA BELL—Tues., Dec. 22, 1942, dear mother of Earl Hoyt, our dear sister, mother-in-law, grandmother and aunt. Funeral Thurs., Dec. 24, 2 p. m., from Drehmann-Harral Chapel, 1905 Union, to St. Peter's Cemetery.

KELLER, PAUL L.—3938 Wyoming st., Mon., Dec. 21, 1942, 12:30 p. m., dearly beloved husband of Katherine Keller (nee Buerk), dear father of Pauline Keller and George Zack, dear father-in-law, grandfather, brother-in-law and uncle. Funeral from Wacker-Heiderle Chapel, 3634 Gravois av., Thurs., Dec. 24, 10 a. m., to Interment Park Lawn Cemetery. Deceased was a member of Harmony Camp No. 828, W. O. W.

KIDD, JOE PULLEN—Tues., Dec. 22, 1942, beloved husband of Gertrude S. Kidd, dear father of Harold Glenn, and Jo-Ellen Kidd, brother of Mrs. Glen W. Smith. Funeral Thur., 2 p. m. from Alexander Chapel, 6175 Delmar bl.

KIMMEL, PHIL — 3164 Watson, Mon., Dec. 21, 1942, beloved husband of Lillian Kimmel, dear son-in-law, brother, brother-in-law, uncle and granduncle. Funeral from C. Hoffmeister Colonial Mortuary, 6464 Chippewa at Watson, Thurs., Dec. 24, 2 p. m., to National Cemetery. Member Jackson Johnson Jr. Post No. 72, A. L.

KOSTIAL, MICHAEL—4429 Wilcox av., Tues., Dec. 22, 1942, beloved husband of Anna Kostial (nee Pilat), dear father of Michael, Milton and Robert, dear father-in-law of Virginia Kostial. Remains at Moydell's, Mississippi and Allen avs., until 11 a. m., Dec. 24. Services same day 1:30 p. m., St. Lucas Evangelical Lutheran Church, Thirteenth and Allen. Interment Concordia Cemetery. Member of Slovak Gymnastic Sokol No. 256. Members meet at Moydell's Wed., 8 p. m.

LINDERS, IDA W. (nee Laspe)—7316 Huntington dr., entered into rest Tues., Dec. 22, 1942, 6:50 a. m.; dearly beloved wife of William S. Linders, dear mother of Mrs. Melba Wehrle and Mrs. Dorothy Chapman, dear daughter of Mrs. Louise Laspe, our dear sister, sister-in-law, mother-in-law and aunt in her 51st year. Mrs. Linders will lie in state at the Provost Mortuary, 3710 N. Grand bl., until 10 a. m., Thurs., Dec. 24. Funeral same day, 2 p. m., from the Normandy Presbyterian Church, thence to Memorial Park Cemetery.

LINDER, FRED A. SR.—310 Weiss av., Lemay, Mon., Dec. 21, 1942; husband of the late Loretta Linder (nee Rehmann), dear father of Fred A. Linder Jr., and the late Edward Linder, our dear brother, brother-in-law, father-in-law, uncle and grandfather. Funeral from C. Hoffmeister Chapel, 7814 S. Broadway, Thurs., Dec. 24, 3 p. m., interment Mount Hope Cemetery; member Brewers & Maltsters Union, Local No. 6. Hermann, Mo. papers please copy.

LINNEMEYER, LIZZIE—2208A S. 18th, Mon., Dec. 21, 1942, beloved wife of the late William Linnemeyer, dear mother of Loretta Pautler and William F. Linnemeyer Jr., dear sister of Nellie McGarrigle, dear sister-in-law, mother-in-law, aunt and grandmother. Funeral Thurs., Dec. 24, 1:30 p. m., from Moydell's, Mississippi and Allen avs. Interment New St. Marcus Cemetery.

McDONOUGH, CLYDE—Tues., Dec. 22, 1942, beloved husband of the late Gertrude McDonough, dear father of Hallet and Howard McDonough, our dear father-in-law. Funeral from Clark Funeral Home, 1125 Hodiamont, Thurs., Dec. 24, 2 p. m., to Memorial Park Cemetery.

MACKAY, HORTENSE DAVIS — Tues., Dec. 22, 1942, beloved wife of John Andrew Mackay, dear mother of Helen Mackay. Funeral from Alexander Chapel, 6175 Delmar, Thurs., 11 a. m. Interment private.

MARTAIN, SADIE A.—Dec. 22, 1942, beloved wife of Herman Martain, dear mother of Alfred Henning, stepmother of John and Lou Henning, our sister-in-law and aunt. Funeral Thurs., 1:30 p. m., from McLaughlin's.

DEATHS

MENENDEZ, JOSEPH—7310A Michigan, Tues., Dec. 22, 1942, beloved son of Isabell Menendez, our dear grandson, brother, brother-in-law, uncle and cousin. Funeral Sat., Dec. 26, 2 p. m., from Jos. P. Fendler Jr. Funeral Home, 7138 Michigan at Nagel, to St. Boniface Church. Interment Mount Hope Cemetery.

MILLER, CLEORA (nee Palmer)—4317 Mardel, entered into rest, Mon., Dec. 21, 1942, 10 p. m.; beloved wife of Edward C. Miller, dear mother of Robert Miller, dear daughter of Ray and Anna Palmer, our dear sister, daughter-in-law, sister-in-law, granddaughter, aunt, niece and cousin at the age of 30 years. Funeral Thurs., 1:30 p. m. from Beiderwieden South Side Funeral Home, 3620 Chippewa st., to Valhalla Cemetery.

MEYER, LENA (nee Koebel)—2869 Missouri, Tues., Dec. 22, 1942, 7:30 p. m.; widow of the late John Meyer, dear mother of Alice Nerviani, Hattie Heaven, Frieda McLaughlin, Bertha Ketner, Richard Wiethop, Ida, Lewis, Edward and Raymond Meyer, our dear mother-in-law, grandmother, great-gr

If You Want Quick Action, Remember — Post-Dispatch Want Ads Get Results Every Day

AVIATION SCHOOLS

Aircraft Fabricators Needed Now

Women 18 to 40—Men in 3A-4F

APPLY AT ONCE

No experience necessary, group starting now to train for various jobs; train 2 to 6 weeks; help in the war effort and collect wartime wages; no cash required; free placement service.

BRING OR MAIL THIS COUPON AT ONCE TO:

FRYE AIRCRAFT COMPANY

2729 N. GRAND, ST. LOUIS, MO.

Name _____

Address _____

PLUMBING

PLUMBING—Registered city and county; contractor, repairing remodeling; sewer installations. Bellenson Plumbing Co., 6201 Wade. HI. 7311.

ANYTHING in plumbing, reasonable, reliable. Bewen, 3129 Lemp. GRand 2980.

24-HOUR SERVICE — Sewers electrically opened. Kellogg, 3157 Watson. HI.2217

ROOFING AND SIDING

CALL VOTAW for your roofing and siding application; 12 months to pay. 4105 Tholozan. GR. 1896.

SUPERFLUOUS HAIR REMOVED

HAIR REMOVED permanently, multiple needle; medical reference; years of experience; consultation without charge.
ESTHER L. FOX
805 ARCADE BLDG. CH. 5213.

PERMANENTLY — Multiple needle, electrolysis; 35 years' experience in St. Louis. AIDA L. MAHAM, 346 N. EUCLID. FO. 6180. Corner Pershing.

HAIR MOLES removed; experienced. E. Callen, 1833 Ry. Ex. Bldg. CH. 1269.

HAIR, MOLES, WARTS removed, $5 hour. MARIE T. PARIS, 705 Olive. CH. 3435.

UPHOLSTERING

SLIP COVERS—Upholstering, refinishing. St. Louis Up., 933 Walton. FO. 5047.

WALL PAPER CLEANING

PAPER CLEANING, paint washing. Buster Brown, 1405 N. Euclid. RO. 3115

WALL PAPER HANGING

PAPERHANGING and painting; reasonable. Billings, 3922 Delmar. JE. 3166.

PAPER HANGING—Painting; first-class. Dott, 3816A Greer. FR. 5489.

PAPERING, painting, washing; reasonable. Malone, 5972 Page. FA. 8898.

WINDOW SHADE CLEANING

VENETIAN BLINDS—Window shades, all kinds; 5507 Easton.* FO. 9317. Repairing, cleaning; low prices. Open until 8 p. m.

SITUATIONS WANTED

SITUATIONS—MEN, BOYS

ACCOUNTANT—Sit.; small accounts desired; taxes, systems; part time. LA. 0044.

BOOKKEEPER—Sit.; Age 41; St. Louisan; 20 years' experience; wants work in defense or war industry. Box T-30, P.-D.

COLLEGE BOY—Sit.; wants work during 3 weeks' holiday. Call WEbster 2842.

DRIVER—Sit.; bus or truck; or mechanic's helper. Call WEstmore 5623. Everett Weaver, Rt. 1, Creve Coeuer, Mo.

METAL FABRICATION SUPERINTENDENT—Sit.; free to accept offer Dec. 22. Box Y-206, Post-Dispatch.

PLUMBER—Sit. wants work. Call HI. 3070.

RAILROAD CLERK—Sit.; full experience, general office, yard; available 10th; draft exempt; must be permanent; city. Box Y-298, Post-Dispatch.

SITUATIONS—WOMEN, GIRLS

HOUSEKEEPER—Sit.; wants work on a farm in motherless home. Box J-103, Post-Dispatch.

HOUSEKEEPER—Sit.; widow or widower. Box J-87, Post-Dispatch.

SECRETARY-STENOGRAPHER Sit.; 21; 3 years' collection and insurance experience. Roberts Jones, NE. 4853.

STENOGRAPHER—Sit.; general office routine. EV. 7418.

WOMAN—Sit.; colored, middle-aged; ½ day by the week. GA. 9045.

EDUCATION

BEAUTY CULTURE SCHOOLS

LEARN BEAUTY CULTURE—Fill shortage; day-evening classes. Call or write. MOLER, 521 Washington. CE. 3581.

BUSINESS SCHOOLS

OFFICE HELP WANTED
The shortage is critical. Ask about our 4 months' course; age no handicap.
Missouri Business School
2743 Cherokee St. St. Louis, Mo.

INSTRUCTION

The Plastics Age
BE PREPARED
INVESTIGATE
This nation-wide training program conducted in St. Louis by local plastic experts
Visit or Write
Plastics Institute
(Member Society Plastic Industry)
Ambassador Bldg., Suite 1204, CH. 3088
Open Tuesday and Thursday Till 9 P. M.

MACHINISTS
ARE IN DEMAND
Learn to operate shaper, engine lathe, turret lathe in a commercial machine shop. MOLNAR, 2116 CALIFORNIA.

TRADE SCHOOLS

DIESEL TRAINING
Day and night sessions Monday through Friday; easy terms; modern shop; experienced instructors.
ATLAS DIESEL SCHOOL
Division of Atlas Aircraft Trade School
10th and North Market. CE. 3132

LEARN DIESEL
At the oldest, largest school in this area specializing in Diesel training exclusively.
(NOTE NEW ADDRESS)
The Bailey Diesel School
1649-51 S. GRAND. PR. 7860.

MEN NEEDED IMMEDIATELY
50 men to train for aircraft welding—jobs assured men who can qualify on completion of training course.
ATLAS ALUMINUM WELDING CO.
2913 N. Broadway

LEARN A TRADE that is in demand and pays top wages; we have more calls for welders, than we can fill; women now accepted for training; it will pay you to investigate.
LEONARD WELDING SCHOOL.
3131 Washington. FR. 0463.

SWITCHBOARD TRAINING — Complete equipment, expert supervision; free placement service. Call, phone, write Florence Utt Switchboard School, Suite 900, 915 Olive. CH. 6255.

LEARN BARBERING—Fill shortage. Call or write. MOLER, 521 Washington.

HELP WANTED

HELP WANTED—MEN, BOYS

ACCOUNTING CLERK—(Cost); 21-40. East Side; $175.
REFERENCE ASSN., Rm. 310, 705 Olive.

ACCOUNTING CLERK—$175.
BUSINESS SERVICE, 721 Olive.

APPRAISERS—Experienced construction and mechanical appraisers, wanted by large nationally known firm. Box Y-193, Post-Dispatch.

ASSISTANT BOOKKEEPER — (General Ledger); 25-40; 5 days, $150.
REFERENCE ASSN., Rm. 310, 705 Olive.

AUTOMOBILE ENGINE DISMANTLERS—Barack, 4050 Easton.

AUTO MECHANIC — Experienced; also body and paint man; best proposition in town. See Mr. Mathews, Riefling Auto Co., 2333 S. Jefferson.

AUTO MECHANIC—Must be A1; good references required; good pay. Manchester Big Bend Motors, 7486 Manchester. TE. 3510.

AUTO MECHANIC—Experienced; opportunity; modern warm garage. 1603 S. 39th st.

AUTO RADIATOR REPAIR MAN—Barack, 4050 Easton.

BAKER—First-class on cake and rolls; day work. Clayton Bake Shop, 30 S. Central.

BAKER—Bread, rolls and coffee cake. Box T-61, Post-Dispatch.

BAKER—Good on bread and rolls; top salary. 18 N. Meramec, Clayton.

BARTENDER—Experienced. Apply steward, Hotel Statler.

BOOKKEEPER—Must be experienced, able to take over full set books; permanent position with opportunity; salary open; must be draft exempt. Geo. E. Brocker Cigar Co. Phone CH. 5185 for appointment.

BOOKKEEPER — Must be able handle double entry; some typing, some selling; prefer some lumber or fixture experience. 518 N. 7th.

BOOT BLACKS—2, experienced; good pay. Apply 212 N. 6th.

BOY
JEWELRY EMPLOYE
Young man, 16, as order filler; good opportunity for advancement. Box K-372, Post-Dispatch.

BOYS—This is your opportunity. Postal Telegraph, a nationally known firm, needs boys 14 years and over; pleasant work with unlimited opportunities for advancement. 408 Olive, first floor.

BOY—To shellac patterns and make himself useful around pattern shop, with prospects of learning the trade. Box T-246, Post-Dispatch.

BOYS
Messengers, $13.80 per week; free uniforms. Advancement. 904 Chestnut.

BOY—Colored; 16; drug store; day work. 2757 Goodfellow.

BOY—With bicycle, day or night; drug store. FO. 1520.

BOY—With bicycle; evenings; good pay. Parkview Pharmacy, 6235 Delmar.

BOY—Drugstore delivery; day or night. 301 N. Union.

BOY—16; to work in drug store after school; reference. 4501 Page.

BOYS—17 years old, for light factory work. Apply 2301 Washington.

BUS BOYS—Colored; Fairgrounds Hotel, 3644 Natural Bridge.

CANVAS OPERATOR—Experienced sewing heavy canvas; 7-34 machine; good salary. Apply 1001 Cass av. See Mr. Lawrence.

CAR WASHER—Colored; steady; must be experienced around filling station; no phone calls. Leaver's Service Station, 4300 Warne.

CAR WASHER — Experienced; colored; steady job. PR. 8037.

CARPENTERS—To do carpenter work in industrial plant; steady job. Box K-333, Post-Dispatch.

CASHIER — Experienced for restaurant 309 N. Jefferson.

CHAUFFEUR—Over draft age; live on place. ST. 0390.

CHECKER—And stocker; 25-40; clerical experience; draft exempt, $105 month. Apply Room 278, Union Station.

CHECKERS — Experienced; apply Paul Smith, 527 S. Theresa after 11 a. m.

CHICKEN PICKERS—Colored; must be experienced. 5867 Delmar.

CLERK—16 or 17; rapid advancement if can qualify; $3.68 per day. Box T-31, Post-Dispatch.

CLERK—Part time and other office work. Box T-5, Post-Dispatch.

CLERK—25-40; permanent; $130.
BUSINESS SERVICE, 721 Olive.

COAL DRIVER—Experienced; pay union scale. Apply 4640 Chippewa.

COAL TRUCK DRIVERS—Do not apply unless experienced trailer and truck. Brown Coal Co., 819 S. 22d.

COAL TRUCK DRIVERS—Haul out of yard. 728 S. Theresa.

COAL WEIGHER—Experienced preferred, for Overland district; good wages, nice working conditions. FR. 4170.

COLLECTOR—Experienced investigator; give full circulars and state salary desired. Box T-192, Post-Dispatch.

COOK—Short order; must be good. Lafayette Restaurant, 1635 S. Jefferson.

COOK—5 days, 1 night; $24; 7 a. m. 1116 Tower Grove.

COST CLERK—Draft deferred; at least 1 year's experience; good chance for advancement for the right party; state qualifications and salary expected. Box K-367, Post-Dispatch.

COST CLERK—$150.
BULLETIN ABSTRACT, 611 Olive.

COUPLE—As hired tenants on well equipped farm; good salary. Box T-118, Post-Dispatch.

COUPLE—Middle-aged, caretakers hog farm, Box 218, Okawville, Ill.

COUPLE—Restaurant work, nights. Call 2011, Festus, Mo.

CUTTERS
Experienced cutters, markers and spreaders wanted; those who have had experience on overalls, shirts, etc., will qualify; state age and experience. Box K-254, Post-Dispatch.

CUTTER AND MACHINE HANDS—Store fixture work; A. F. of L. union. Call Interior Woodwork Manufacturing Co., 2201 N. 1st.

DAIRY CREAMERY, ICE CREAM WORKERS—State age, experience, preference; married or single. Box Y-263, Post-Dispatch.

DELIVERY MAN—Or boy; permanent job; at once. 7357 Wise, HI. 0469.

DIE MAKERS AND MACHINISTS
First-class only, 50-hour week; day and night shift. Phone GR. 2143 or apply direct. 2641 LaSalle.

DIE-TOOL MAKERS—Experienced only. Buchanan Spine Co., 4301 N. 11th.

DISHWASHER—White or colored; salary $15 to $18 per week, 6 days. Apply Toll House, 127 W. Lockwood, Webster. WEbster 2919.

DISHWASHER — Colored; experience not necessary. Apply Davidson's, 7182 Manchester.

DISHWASHER—Experienced. 3870 Park.

DOCKMAN—Experienced; one who is willing to work and can handle men; good opportunity. Box T-3, Post-Dispatch.

DRAFT-DEFERRED MAN—High school or college training. Mechanically inclined to learn tooling and arranging of operations and equipment for machine shop work. State age, personal data and experience. Box T-363, P.-D.

DRAFTSMAN — Mechanical; draft deferred; excellent chance for advancement; state qualifications and salary expected. Box K-235, Post-Dispatch.

DRESS PACKER
Male or female, experienced preferred. Steady employment.
CARLYE DRESS CORP.
1306 WASHINGTON

DRIVER
Linen supply, established route; excellent opportunity. Landau Towel, 80 Dock.

DRIVER—Must have wholesale route experience; must know south side and be eligible for union. Box T-128, Post-Dis.

DRIVER—For local delivery; experienced. Box K-371, Post-Dispatch.

ELEVATOR OPERATOR—White or colored. 703 Lucas.

ERRAND BOY—Apply 320 Locust, Buxton and Skinner.

FILLING STATION ATTENDANT—Experienced. 6305 Natural Bridge.

FIREMAN—For small stoker-fired boilers; state age and last employer. Box T-178, Post-Dispatch.

GAGE MAKERS
LATHE HANDS
DIE MAKERS
DAY OR NIGHT SHIFTS
Only those not now employed in defense work.
GENERAL METAL PRODUCTS
3883 Delor

GARDENER—Farmer, maintenance man, for 11-acre county estate; experienced, excellent references required; own house on place, excellent salary to right party. Box K-179, Post-Dispatch.

GRAIN SACKERS—3, white or colored; must be experienced hand sewers, for night work; piece work. Grain & Feed Mills Co., 1020 S. 2d st.

GROCERY CLERK—Experienced, steady work. 2001 S. Jefferson.

HARDWARE MAN—With tool experience preferred; state experience and salary expected. Box K-320, Post-Dispatch.

HOTEL NIGHT CLERKS—2; experienced; middle-aged. Park Hotel, 1231 Olive.

HELP WANTED—MEN, BOYS

HOUSEMAN—Colored; no experience necessary. Apply Housekeeper, Mark Twain Hotel (rear entrance), 8th and Pine.

INSPECTOR—Man familiar with machine shop inspection practice, for establishing inspection procedure. State age, personal data and experience. Box T-261, Post-Dispatch.

INSURANCE—Man man experienced in all lines for insurance department of large industrial concern; must maintain all records; prepare for renewals, distribute premiums, etc.; give complete business and personal history; must be U. S. citizen. Box K-246, Post-Dispatch.

JANITOR—Single, elderly if active, stoker experience, stay. Fulton Hotel, Washington and Taylor.

JANITOR—Experienced; living quarters. 4496 Maryland.

JANITOR—Salary, living quarters. EV. 5325.

LABORERS
Starting rate 70c hour. Apply Union Electric Co., 315 N. 12th st., Room 506, after 9. a. m. daily except Saturday.

LAUNDRY ROUTE MAN—Steady employment; married man preferred; a well established route paying $35 to $40 salary weekly; state age and all qualifications. Box K-345, Post-Dispatch.

LAUNDRY DRIVER—Salary and commission. Colonial Laundry, 4020 Olive.

LUBRICATION MAN—Lubricate cars, experienced; 60c hour to start; steady work. See Burke, MacCarthy Motor, 6153 Delmar. PA. 2526.

MACHINE HAND
Bash and door experience. Crescent Planing Mill Co., 3227 N. 9th.

MACHINIST — First-class lathe, shaper, maintenance shop; work from prints; small shop; 6-day week; time and half for overtime; ideal working conditions; steady and permanent job; excellent firm. Box T-146, Post-Dispatch.

MACHINISTS—A1 ONLY.
GEMCO, 1523 S. 10TH ST.

MACHINISTS—Thoroughly experienced. John Ramming Machine, 4591 McKee.

MACHINIST—High grade; allround; on defense work. Box D-108, P.-D.

MAN—To operate stoker, maintenance and packing; 45c per hour; time and one-half for overtime. Box K-224, Post-Dispatch.

MAN—Factory; give previous employment, age, weight, height, wage expected. Box N-353, Post-Dispatch.

MAN—For sales desk, retail lumber yard; state age, experience, salary expected. Box T-344, Post-Dispatch.

MAN—Elderly, clean, sober, milk feed chickens; good home; room, board, salary. 118 Russell.

MAN—Draft deferred, for route work; wholesale house; 5-day week; give particulars. Box K-174, Post-Dispatch.

MAN—For restaurant and sandwich shop, experienced; good wages. 1618 Market.

MAN—To drive truck and help around shop. 1001 Cass. See Mr. Lawrence.

MAN—To cut bags; Universal cutter. Cars Bag Co., 400 Barton.

MAN—Help in grocery store. Apply 8428 Hall's Ferry rd.

MAN—For restaurant and sandwich shop; experienced; good wages. 1618 Market.

MAN—Colored; for curb service; not over 35. Glick's Laundry, 5180 Delmar.

MEAT CUTTER—Also tend groceries. Apply Glaser's Mkt., 229 Eichelberger.

MECHANICS—Two; truck experience; if your job is jeopardized by Civil Authority of non-defense work we need you to keep defense truck and busses running; mechanics already employed in war production need not apply. General Motor Truck and Coach, 320 S. Grand.

MECHANIC—Repair small electric motors. Standard Electric, 3880 Washington.

(MEN—Not now employed in defense work)
We are need of skilled and semi-skilled men and women in aircraft industry.—Apply Personnel Dept., 4417 Oleatha.—Sun., 10 A. M. to 5 P. M. Weekdays, 8 A. M. to 5 P. M. Robertson Aircraft Corp.

MEN—To run retail bakery route; $27 per week while in training, short training period; rapid advancement. Call in person between 9 a. m.-12 noon, or phone for appointment. White Baking Co., 4015 Paulin. FR. 1818.

Men Wanted to Unload Cars
Coal cars unloaded near tracks. Call at Triangle Fuel Co., 4567 Delmar. PA. 1800.

MEN—For warehouse work; wholesale grocery, steady work, 45 cents per hour plus 8 hours overtime weekly; state age and experience. Box K-403, Post-Dis.

MEN—Unskilled; several openings; good rates of pay. Apply Employment Department, National Bearing Metals, 4930 Manchester.

MEN—With balers and crew to bale rice straw. Koehler Hay Co., Carlisle, Ark.

MEN — Parking lot, part time. 3617 Washington.

MILKER—Experienced.
TE. 4-6611.

NIGHT COOK—No Sunday work. See chef, Gatesworth Hotel.

NIGHT WATCHMAN—Honest, reliable, sober. Apply at once. 4859 Easton.

OFFICE BOY
Apply 2736 Victor.

OFFICE BOY—16-17; $75-$95.
BULLETIN ABSTRACT, 611 Olive.

ONE of the nation's leading interstate household movers requires the services of several over the road drivers, experienced in handling household goods; must be exempt from armed service; excellent working conditions, with liberal salary plus meals and hotel expenses; steady employment; men 35-50 preferred. In reply state name and address of previous employers for past 5 years. Box K-317, Post-Dispatch.

ORDERLY — Experienced; salary $58 month; room and board. FO. 2330.

PACKERS—Flour and feed packers; good wages. Box K-360, Post-Dispatch.

PAYROLL SUPERVISOR—$175.
BULLETIN ABSTRACT, 611 Olive.

PORTER—Must be able to operate downdraft furnace with stoker; 40-hour week, $18 per week. Box K-426, Post-Dispatch.

PORTER—Colored; salary, tips; Bondel Hotel, 9th and Delmar.

PRESSER—Todd Cleaning & Dyeing Co., 2118 S. Jefferson.

PRESSFEEDER—Must be expert on Kluge automatic; state draft classification and salary expected. Box K-74, Post-Dispatch.

PUBLICITY MAN—For organization publicity, including news releases, magazine make-up and writing; good opportunity; write full details including salary expected. Box K-374, Post-Dispatch.

SANDERS AND FILLERS — Experienced metal cabinets. Apply 1818-24 N. 18th.

SERVICE STATION MAN—Lubrication experience necessary; straight salary; phone manager. FR. 8160.

SERVICE MAN—Washing machine; or truck driver. 3521 N. Grand.

SHIPPING CLERK—Experienced in shipping, bundling and crating for cash and door manufacturing company. Box T-217, Post-Dispatch.

SHIPPING CLERK—Parcel post experience, steady work; capable of bossing. Box D-210, Post-Dispatch.

SOLICITOR—To contact firms for collection accounts. Box T-407, P.-D.

Stenographer—Rate Clerk
Three years or more railroad experience; salary $193.60 month. Write, giving full particulars first letter, stating draft status, etc. Box K-234, Post-Dispatch.

STENOGRAPHER—$145.
REFERENCE ASSN., Rm. 310, 705 Olive.

STUDENTS—High school; to work during Xmas vacation; better than average pay. Periodical Publishers Service Bureau, 3615 Olive.

SUPERINTENDENT—Man capable of supervising production of food packing plant; experience in food packing preferred but not essential. Give full particulars, including salary expected. Box T-250, Post-Dispatch.

TIMEKEEPER—21-45; $170.
REFERENCE ASSN., Rm. 310, 705 Olive.

TINNER AND HELPER—Steady work. Apply 6-7 p. m., 2558 W. Dodier. GA. 4962.

TRUCK LINE AGENT—Reliable line operating south requires an agent for St. Louis; must be familiar with local shippers and have some knowledge of rates also need bill clerk with knowledge of truck office procedure; will consider man, wife for both jobs; good opportunity; opening Jan. 1, 1943. Write Box K-173, Post-Dispatch, giving complete details of experience and references, so interview can be arranged.

TRUCK DRIVER—Tractor and trailer outfit; familiar with city; not afraid of work. Box T-213, Post-Dispatch.

TRUCK DRIVER and jobbing laborers. Buxell Coal, 4439 Clayton av.

TRUCK DRIVER—Pay $3.50 day. 4431 Cottage.

TRUCK DRIVER—Coal; colored. Apply 3814 Market.

WAITERS — Experienced; colored; both food and liquor; experience preferred; Southern Indiana's finest hotel. Write or wire, Edward Hunt, Hotel McCurdy, Evansville, Ind.

WAREHOUSEMEN—40 to 50 years, draft deferred; good pay. 909 Spruce st.

HELP WANTED—MEN, BOYS

WELDERS.
2108 Gravois.

YOUNG MAN—Familiar with clerical sales detail and billing; essential food industry. In reply, state age, experience and reference. Box K-193, Post-Dispatch.

SALESMEN WANTED

SALESMAN—To sell duplicating machines and supplies; experienced in office equipment preferred but not essential; $40 weekly drawing account. Write in detail, stating age and past experience. Box L-54, Post-Dispatch.

HIGH SCHOOL BOY—Handle distribution Saturday Evening Post, Ladies Home Journal, your neighborhood, through boys 10 years or older; we establish the business for you; commission, 1¼c per copy. Box K-146, Post-Dispatch.

NATIONALLY ADVERTISED financial institution, unaffected by priorities, needs permanent salesmen; men or women, draft exempt and not in war work; references and correspondence in confidence. Box K-240, Post-Dispatch.

WE CAN USE 2 MEN OR LADIES FOR STEADY EMPLOYMENT HANDLING CHRISTMAS MERCHANDISE; NO DEPOSIT; AGE NO HANDICAP; TRANSPORTATION FURNISHED; EARNINGS WILL AVERAGE OVER $5 DAYS. APPLY ANY TIME AFTER 9 A. M. 453 N. BOYLE. ASK FOR MR. AVLIFFE.

YOUNG MAN—To work with manager taking orders; experience unnecessary; good pay. Room 451, 408 Pine.

HELP WANTED—MEN, WOMEN

BOY OR GIRL
For lubrication department. Ideal working conditions; latest equipment; good pay.
SEE MR. FITZHENRY,
CHAMBERS MOTOR CO.
3863 So. Grand

HAMBURGER CLERKS
Experienced; top salary; age 16-45, size 30-36. Apply at office, Kingshighway and Southwest, Royal Sandwich System.

PRESSER—On better dresses. Charlotte Dress Co. 509 N. Broadway.

HELP WANTED—WOMEN, GIRLS

We are in need of skilled and semi-skilled men and women in aircraft industry. Apply Personnel Dept., 4417 Oleatha, Sun. 10 A. M. to 5 P. M. Weekdays, 8 A. M. to 5 P. M. Robertson Aircraft Corp.

ADDING MACHINE OPERATOR — Burroughs experienced; $100-$125.
BUSINESS SERVICE, 42 Yrs. 721 Olive

ASSISTANT BOOKKEEPER—Will take beginner; salary 385; very desirable position. Box T-324, Post-Dispatch.

BEAUTY OPERATOR—All round, good salary. 4693 N. 20th. GA. 5230.

BEAUTY OPERATOR—Steady work, good salary. 1239 N. Taylor.

BOOKKEEPER—Real estate experience; South Side; old-established firm; references. Box T-84, Post-Dispatch.

BOOKKEEPER—East Side; 5 days; $150.
REFERENCE ASSN. Rm. 310, 705 Olive.

BUTTON HOLE OPERATOR — Experienced on Reece or Singer machines; overtime and good pay; night shift. Box K-247, Post-Dispatch.

CANDY PACKER — Experienced. Apply Amy Smith Candy Shop, 216 N. 7th.

CASHIER—Experienced for restaurant. 309 N. Jefferson.

CHOCOLATE DIPPERS — Experienced only. Rose Candy, FR. 8645.

CLERK—High school or business college training; no experience necessary. Apply employment office, Sonnenfeld's, 610 Washington.

CLERK—Hosiery department; experienced, prefer older woman. Apply Katz Drug Co., 6101 Easton.

CLERK—Good at figures; $70-$80.
BUSINESS SERVICE, 721 Olive.

COMPANION—Housekeeper; elderly lady; 4 rooms. Box L-45, Post-Dispatch.

COMPTOMETER OPERATORS — Temporary; Calculating Co., 315 N. 7th st.

COMPTOMETER — Experienced; salary open. BUSINESS SERVICE, 721 Olive.

COOK—White, restaurant experience, $18 week. 9410 S. Broadway. LO. 5288.

COST ACCOUNTANT — South; 5-day; $135-$170.
BUSINESS SERVICE, 721 Olive.

COUNTER-GRILL GIRLS
Sandwich shop; must be experienced; good salary, food, plus percentage plan. Apply 4004 West Florissant, 9-11 a. m., 2-4 p. m. daily. CO. 2420.

COUPLE—Middle-aged; man handle agriculture and stock; lady assist some at owner's home; house furnished; references; very desirable position. Box N-Post-Dispatch.

COUPLE—White; prefer man employed to give part time to yard work; woman cooking, housework; no laundry; room with board. Box K-335, P.-D.

COUPLE—White; stay; no children; janitor; house; $100, board. FR. 6668.

DENTAL ASSISTANT—Assist in surgery; must type. Box L-56, Post-Dispatch.

DICTAPHONE OPERATOR—$110; experienced; permanent. Box T-288, P.-D.

FILE CLERK—Good opportunity; state qualifications and salary expected. Box T-290, Post-Dispatch.

FLOOR GIRLS—Also Singer single needle power machine operators; day and night shifts. 1005A N. 6th.

FLOOR GIRL—For light factory work; salary open. 1216 Washington.

FOUNTAIN GIRL—Young. Congress Drug, 5300 Pershing.

FOUNTAIN GIRL—Drug store experience. RO. 4388.

GIRL—White; reliable, assist cook in general housework; no laundry, stay, own room, call in person; reference. 4464 West Pine.

GIRL—Familiar with clerical sales detail and billing; essential food industry; in reply, state age, experience and reference. Box K-194, Post-Dispatch.

GIRLS—18 or over, for messengers; 30c per hour; advancement; bring proof of age. Postal Telegraph, 408 Olive.

GIRL—Colored; housework, cooking, care children; references; home nights. RO. 6104.

GIRL—For office work; experience not required but preferred. Scott Cleaning Co., 3829 Olive.

GIRL OR WOMAN—Counter work; $18; no night or Sunday work. Pierce Bldg. Coffee Shop, Fourth and Pine.

GIRL—Housework, for 2 or 3 weeks, stay on place, good salary, phone WE. 5756R. If no answer RE. 4012.

GIRL OR WOMAN — Cook and housework; must like children; good wages; stay on place. ST. 0449.

GIRLS—2, stay, county, on bus line, general housework, cooking, care of child, excellent wages. TE. 4-291.

GIRL—Beginner for office work; 5-day week; give particulars. Box K-172, Post-Dispatch.

GIRL—For laundry office; typing and clerical work; apply Acme Laundry, 2912 Easton.

GIRL—Soda fountain; must be experienced; steady; good opportunity. Amy Smith Tea Room, 216 N. 7th.

GIRL—Fountain experience. 2225 S. Broadway.

GIRL—Colored; general housework, assist children; stay; good salary. PA. 9128.

GIRL—Cleaning, assist children, no cooking, laundry; stay. $40. CA. 5232.

GIRLS—For cafeteria work. Apply Hotel Statler cafeteria manager.

GIRL—For housework.
DE. 4280.

GIRL—White or colored; call 2-4 p. m., 7-9 p. m GR. 0031.

GIRLS—Colored; to work in laundry. 4115 Olive st.

GIRL—Woman, assist store, house, stay, white. 2118 S. Jefferson.

GIRL—Stay; general housework; no family laundry, $11. PA. 1354.

GIRL—For stenographic work, to take dictation, and office work. CH. 1232.

GIRL—Housework; stay; assist baby; references; $10. CA. 2884.

GIRL—Clerical work; slight bookkeeping knowledge. Box T-214, Post-Dispatch.

GIRL—Clerk and some typing, $80. Apply 306 Missouri Theater Bldg.

GIRL—White; housework, no cooking, no laundry. RO. 9948.

HIGH SCHOOL GIRLS—Recent graduates or girls with 2 to 4 years schooling, for high grade factory work; state age, height, weight, school and experience, if any. Box T-133, Post-Dispatch.

HOUSEKEEPER—White; care small rooming house. JE. 5867.

JOB PRESS FEEDER—Male or female; age no objection, steady work. See E. Schmitt, Midwest Tag Co., 35 Madison.

LADY—Between 18 and 35, to work in sandwich shop; good pay. 7810 Forsythe. CA. 9971.

LADY—For factory; qualified as forelady; good pay; give age, education and experience. Box Y-297, Post-Dispatch.

LAUNDRY HELP—ROUGH DRY BUNDLE BREAKERS, PRESS OPERATORS, PEN MARKERS; ALSO GENERAL HELP, WHITE. 4570 MANCHESTER.

LAUNDRY HELP—Bundle wrapper and checker; experienced. Banner Laundry, 100 S. Jefferson.

LAUNDRESS—And cook; stay on place; white; small institution, EV. 9544 or write Box K-88, Post-Dispatch.

SALESWOMEN WANTED

JR. DEB SALESLADIES
Large downtown specialty store requires several experienced salesladies for Junior Dress Dept. State full particulars. Box T-209, Post-Dispatch.

HELP WANTED—WOMEN, GIRLS

LAUNDRY WORKER—White; experienced on Hoffmann press; also hand steam iron; light, clean factory; good pay. Call Miss L., DE. 0870, or apply Lockwoven Hosiery Co., 900 Hodiamont.

LAUNDRY HELP—Coat press operators. Colonial Laundry, 4020 Olive.

LAUNDRY HELP—Power machine operator; mending. LANDAU, 80 Dock.

MAID—General housework and cooking; private room and bath; family of 3 employed adults. RO. 7660.

MAID—General housework, no laundry, 3 adults, references; home nights; call after 4; 528 Bellerive bl., LO. 0528.

MAID—White; general housework; 2 adults; stay; no phone; no laundry. 6355 Washington.

MESSENGER—$80; inside work; high school graduate preferred. Box T-62, Post-Dispatch.

MILLINERY DESIGNER
Must be thoroughly experienced and capable; must have factory experience. Box K-153, Post-Dispatch.

NURSE—General duty, must have mental nursing experience. Edgewood Retreat, WI. 0272.

OFFICE WOMAN—To answer telephone, stenography and bookkeeping; state all particulars. Box T-289, Post-Dispatch.

OPERATORS
Experienced cotton dresses; plenty of work and overtime; high prices paid; join a satisfied organization. Adler Mfrs., 1123 Washington.

OPERATORS—On better dresses and sportswear; experienced on single needle sewing machines; good pay; steady work. Apply Karol-Kell Garment Co., 615 N. 9th.

OPERATORS—Experienced on two-needle power sewing machine with folder; experienced on canvas or garments; for night shift; piecework. Box T-336, Post-Dis.

OPERATORS—Recent experience; Singer 1 and 2 needle. The Bray Co., 506 N. 4th, 2d floor.

OPERATORS—Singer, single needle power machine; day and night shifts; also floor girls. 1005A N. 6th.

OPERATORS — Experienced hip pocket maker on pants. Apply Champ Mfg. Co., 900 Hodiamont.

OPERATORS — Experienced on single seamer. Champ Mfg. Co., 900 Hodiamont.

OPERATOR—On blind stitch machine. Charlotte Dress Co., 509 N. Broadway.

PAYROLL — GENERAL OFFICE
Experienced or teach. Box T-39, P.-D.

POWER MACHINE OPERATORS — And floor workers, night work. Apply after 5. 1005 N. 6th street.

PRACTICAL NURSE—Experienced in handling mental cases. Glenwood Sanatorium. WEb. 1056.

REGISTERED and practical nurses; male and female. Victory Bonded Registry. ST. 5735.

SANDWICH GIRL and fry cook; experienced. Katz Drug, 6150 Natural Bridge.

A CAPABLE SECRETARY
FOR TOP EXECUTIVE
A leading St. Louis business firm has unusually good opening for a young woman between ages 23-35 who is accurate, intelligent and an experienced stenographer. Reply at once stating age, phone number, previous experience and any other information of value in considering application. Salary commensurate with ability; confidential. Box K-361, Post-Dispatch.

SECRETARY-STENOGRAPHER — 19-35; 5 days; good firm; $125.
BULLETIN ABSTRACT, 611 Olive.

SILK FINISHER—Experienced. Pine Lawn Cleaners, 6216 Natural Bridge, GO.4505

STENOGRAPHER — Permanent position with large, well established local institution. Good working conditions and salary. Please state experience and give references. Box K-373, P.-D.

STENOGRAPHER—Age 20-35; permanent position; must be good at figures. Apply Zeiser & Kling. CE. 3440. 1105 Washington.

STENOGRAPHER—Experienced or beginner; permanent; North St. Louis. Mr. Oswald, GA. 3272.

STENOGRAPHER — For general office work; 18-26; permanent; salary $90; state full particulars. Box T-401, P.-D.

STENOGRAPHERS—5 days, $120.
REFERENCE ASSN., Rm. 310, 705 Olive.

SECRETARY - BOOKKEEPER — Experienced; for automobile Co. Box M-279, Post-Dispatch.

SORTAGRAPH—Department store experience; $125-$150.
BUSINESS SERVICE, 721 Olive.

STENOGRAPHER — Beginner; good future; $70-$85.
BUSINESS SERVICE, 721 Olive.

STENOGRAPHER-CLERK—Some figures; $80-$110.
BUSINESS SERVICE, 721 Olive.

STENOGRAPHER — Millinery concern; good working conditions. 1113 Washington, 2d fl.

STENOGRAPHER—18-26; model type; $110. MILLS, 818 Olive.

STENOGRAPHER — Beginner considered. Apply 425 Kinloch Bldg., 411 N. 10th.

STENOGRAPHER — Dictation and Edison transcription.

STENOGRAPHER—Experienced, for capable beginner. Mr. Stone, 713 Pine st.

STOCKKEEPERS—25-40; store room and clerical experience; typing desirable; 46 hour, 48-hour week. Apply Room 278, Union Station.

SWITCHBOARD OPERATORS — 5 days; $95.
REFERENCE ASSN., Rm. 310, 705 Olive.

TIMEKEEPER—Recent high school graduate for timekeeping department; clerical work in factory; state age, school and experience, if any. Box T-259, Post-Dis.

TYPIST—Experienced; for billing; dictation preferable but not required. Box K-366, Post-Dispatch.

TYPIST AND CLERK—Personnel department; must be fast and accurate; 5-day week; $90. Box T-130, Post-Dis.

TYPIST—General typing and dictaphone; experienced; $110; permanent; Box T-286, Post-Dispatch.

TYPIST—Some clerical experience; age 16 to 22. Fulton Iron Works Co., 1259 Delaware, Employment Office.

TYPIST—Downtown; $110-$115.
REFERENCE ASSN. Rm. 310, 705 Olive.

TYPIST—$80-$100.
BUSINESS SERVICE, 721 Olive.

VEGETABLE GIRLS—Good salary. Apply Chef Benning, Hotel Jefferson, St. Charles entrance.

WAITRESS and counter girl; experienced, reliable. 100 N. 7th.

WAITRESS—Experienced restaurant work; $18 weekly. Union Boulevard Restaurant, 1148 Union.

WAITRESSES—White; neat appearing; day work. Apply Fred Harvey's, Union Station.

WAITRESS—Experienced; at once. Evans, 1821 S. Jefferson.

WAITRESS—Neat; $18 week; experienced. 1029 Gaslight Sq. CE. 5012.

WAITRESS—Good pay; 9 hours, 6 days. 2627 Cherokee.

WAITRESS—Day work. Apply 2908 N. Vandeventer, O'Toole's Grill.

WAITRESS—For tavern; steady; pleasant surroundings. 1819 S. Jefferson.

WAITRESSES — Experienced Kings-Way Hotel, 108 N Kingshighway.

WAITRESS—Experienced, $18 week. Gem Restaurant, 1727 Market.

WAITRESSES—Over 21; good pay. Club Biltmore, 2354 Lafayette, in basement.

WAITRESS—White; night work; tavern; $15 week. 2301 S. Broadway.

WAITRESS—White, experience not necessary. 1075 Franklin. Aline's Coffee Shop.

WAITRESS—From 6-2 p. m.; restaurant. 20 S. Euclid.

WAITRESS—Experienced; good salary. New Tower Restaurant, 3519 N. Grand.

WAITRESS—Experienced restaurant. 7727 Clayton Rd. CA. 9685.

WAITRESS—Experienced.

Save More Than One - Third the Cost — Order Your Want Ad for 7 Days — Cancel When You Get Results

APARTMENTS FURNISHED SOUTH

AYETTE, 3435 — 1 to 3 room ciencies; heat, light, gas, refrig on; new furniture; adults; no

INIA 6219—Living room, bedro mbined kitchen, bath; adults. LO.

WEST

TMER, 5534—Living room, dinin droom, bath; reference; $18 week.

T. 1493—Large efficiency, comp enty heat; $12 week.

MENS, 5540—Efficiency; lovely, shed, modern, warm; adults; $10.

MENS, 5511—2-room, 2d fl., pr ath, employed couple.

BALTIMORE 410 — Bachelor, n vin beds. WADE R. E. FO. 3612.

MAR, 3867A—Furnished apartm rooms, $60 month.

LE, 5103—Modern efficiency, above way furnished; couple employed, $

VE. 3715—Heated; 3 rooms, $7; ectric; children; no linens, dishes

HINGTON, 4566—2 rooms, priva th; refrigeration; adults.

FLATS FOR RENT NORTH

LANPHY, 2204—Four rooms, ba 8. CE. 3436.

PRING, 2444—4 rooms, toilet; ad ing quarters; $30.

SOUTH

LSBAD, 6012—5-room upper; avai le Dec. 23; adults. HU. 3339.

P. 2842—3 rooms, front, $10; oms, rear, $8. LA. 7912.

M. 2200—3 rooms and toilet, w corate, 1 block east of Jefferson. ANSTRATH REALTY, CE. 2940.

OMAC, 4100—5 rooms, modern, th bedrooms, Arsenal bus.

TH, 114 S.—2 rooms, $11; 6 rooms th, $30; see at once.

HNELL, 1931A-33A—4 rooms, ne ly decorated, $23; adults.

SOUTHWEST

ST, 4579A—3 rooms, furnace; ad blocks south of Forest Park.

ELBERGER, 6235-37 — Automatic at; new, 4 rooms; open for inspection.

HBOROUGH, 5473—New, 3 room dinette; automatic heat; ideal tra tation; adults only.

THA, 5252-54—Brand-new 3 room l dinette; strictly modern. FO. 9392.

THA, 4993—Brand-new 3 rooms a ette; strictly modern. FO. 9392.

KER, 5054—New 4-rooms; mode ck garage; $47.50.

FLATS FOR RENT—FURNISHED

ADWAY, 5716 N. — 3 furnish oms; electric refrigerator. MU. 906

HOUSES FOR RENT SOUTH

. 4401—4-room brick bungalow; h ated; storm sash; $50.

WEST

E—5 rooms, tile bath, fireplace; e ent hot air, with blower, heate tem; storm sash and doors; insula 1 block from Olive St. rd. be thwest corner University City. $4 ore. Call RO. 6334. AX. 0042.

STICALLY DECORATED—Four be ms, two baths, powder room, sep m, fireplaces, living, dining, kitche vants' quarters; vacant. FR. 433

URNISHED HOUSES FOR RENT

ALOW—4-room, nicely furnished Watson 4451.

URBAN PROPERTY FOR RENT

FORD, 1533A—5 rooms, bath, ga ; garage; adults. DE. 5713.

OND, 6927—5-room duplex; ga ; steam heat; tile bath; $45. 7 will show Tuesday and Wednesday

RN 6-room house; shade; northeas r Spoede and Ladue; near schools dbergh. PA. 8059.

5-ROOM BUNGALOWS—$500 Mo le rd. LO. 7262.

CLAYTON

WELL, 7518—Apartment, south en re; 6 rooms, 1½ baths; bus, gro car; heated garage. PA. 5800.

FERGUSON

BETH, 830 N.—5-room brick bun w, furnished; stoker heat, $75 h; near airport. ATw. 361.

KIRKWOOD

OSE—6 rooms, stoker, insulated, ro sonable. TE. 3-2286.

MERMOD PL.—6 rooms; good condition hot water heat; low rent; adults. In uire Jackson 645 N. Clay. KI. 2058

MAPLEWOOD

, 7423—5 rooms, bath, heat fur ed, $45 Kl. 32. HI. 0787.

OND PL., 7234—5-room modern alow, furnished or unfurnished.

OVERLAND

ungalow; 4 rooms, modern; gara asement; $37.50; adults only. WA R.

RICHMOND HEIGHTS

A. 7714A—3 rooms; bath; ba ished; adults. HI. 5000.

M HOUSE for rent, contents fo preferably to renter. ST. 5042.

ST. JOHN'S STATION

H AVE., 9015—9-room brick; bath ce; garage; reasonable; goo portation to airport. WI. 3111.

WEBSTER GROVES

HALL, 737A—3-room flat, bath $22.50; key downstairs.

MS—Bath, stoker; near bus, car ls. WY. 0499.

ISHED or unfurnished, 2 rooms and enette; also 4 rooms; bus to door. ster 5248.

SUBURBAN—FURNISHED

ORD, 7823 (U. C.)—Furnishe , 6 rooms, enclosed porch; 14 ; gas heat. DElmar 2408.

ROW, 7015 — 2-room apartment bath, completely furnished. Call 5.

MENT—2 rooms complete except linens and silver; couple only; $40. yhill 3-0800.

— Beautiful 5-room; also break room, sleeping porch; adults; refer K. REpublic 5391.

OR RENT FOR COLORED

T, 2340A—2 rooms; adults (1)

NESS PROPERTY FOR RENT

GE SPACE — 108x27; concrete tile walls; fireproof. 6341 Olive. 8711.

SOUTH

APARTMENT IN REAR Broadway. Grace R. E., PR.7047.

SKA, 2317—Small store with 3- s, bath, $32.50. LO. 4414.

WEST

N, 4863—Large store with ware MU. 4218.

WANTED TO RENT

ED TO RENT OR LEASE Jan. 1, m house; preferably Clayton or n; stoker or gas heat; rent ceiling have no children or dogs; must odern. Kl. 3812-R.

E MAN—2 or 3 rooms furnished $60 month; preferably West. GA. extension 79.

ED—4 rooms, efficiency, dinette, om. RO. 0461, after 5 p. m.

FINANCIAL

OANS ON REAL ESTATE

MONEY TO LOAN

e to suit on St. Louis and St. ounty real estate in good location. Rust & Sons Realty Co. 4551 816 Chestnut St.

ONEY—"SEE US"—MONEY ANSWER—REASONABLE RATE RISTIAN BRINKOP REAL ESTATE CO. Grand LAclede 3040-44

U need money on your home? Free tion and quick reply. NK H. BROWN RLTY. CO., Manchester. ST. 0100.

TO LOAN on improved real estate. RECK REALTY CO. JE. 2838.

AL ESTATE SALES

REAL ESTATE CARDS

OPERTY OWNERS!!

Property management is our business. Our repair department can save you money. Inquiries solicited. S. 805 CHESTNUT. CE. 1242

LOANS—RENTS—SALES. ILLY R. E. CO. MAin 2457.

URBAN PROP. FOR SALE

OOD HOME—LOW PRICE. READY TO OCCUPY. ingsland, 5 rooms, bath, furnace, garage; real buy. THOMPSON R. CO., PA. 0141.

ELL my 5-room bungalow to man y employed; small down payme e monthly. Mr. Warren, ST. 01

SUBURBAN PROP. FOR SALE

OODS—Large screened porch, includ e lot, value $900, sell all $450. Bailey Hercules, WY. 0103.

KIRKWOOD

2 lovely rooms; light and airy; fire ces; tile kitchen and bath; air-condi tioned heat; only $32 month first two months; near transportation, schools and churches; east side of Geyer, ¼ mile south of Manchester. 920-24 N. Geyer RD. GODWIN, WY. 0160.

Attractive Ranch Houses

rent from $5725-$5775; modern 5-room bungalows, 4xx Par lane, 5 blocks south of Manchester rd., off Woodlawn av. Kirkwood 1732.

ANY TYPE OF PROPERTY SEE THE TRUST CO. OF KIRKWOOD.

OVERLAND

LAYTON, 2818—4 rooms; modern; new ly decorated; $250 cash and $20 month ly and interest; price $3450. Vacant. ARNE R. CO., 722 Chestnut. CH. 8501.

PASADENA

YEARBROOK, 7373 — 6-room English house; 1½ tile baths; 2 real fireplaces, breakfast; garage. FL. 3347.

UNIVERSITY CITY

IF YOU ARE PAYING $55 RENT AND WANT STREET CAR OR BUS TRANSPORTATION

why don't you look at the attractive new bungalows for sale in Hanley Woods? 3 rooms, tile bath and kitchen or 7 rooms, 2 tile baths and kitchen; 50-ft. lots. Small down payment; balance less than $55 month. Hanley Woods is 2 blocks south of Page at 8000 West, or 6 blocks north of Olive at 7400 West. Convenient to schools, parks, etc. C. W. McCREADY CE. 5290

WEBSTER GROVES

Immediate Possession

Tuxedo, 5-room bungalow; bath, fur nace; insulated; 2 nice porches; base ment; garage; lot 50x150; handy to street car, train, bus. KAMP. CH. 8342.

ALL WEBSTER GROVES TRUST CO. to buy or rent suburban property.

BERKELEY-WILSON R. E. & LOAN CO. Phone RE. 0308 for Webster man and list.

ON WEBSTER sales and rentals, see FIRST NATIONAL REALTY. RE. 3881.

WEBSTER PROPERTY SPECIALISTS John R. Appel, 46 W. Lockwood. RE. 0160

BUNGALOWS FOR SALE NORTH

NORTH MARKET, 4034—Modern 5-room bungalow, vacant; $350 cash, easy terms. Owner, JE. 9640.

2608 SLATTERY—$3300

Modern 4-room brick; 2-car garage; convenient location. KAMP, CH. 8342.

NORTHWEST

ARVISON, 4907—Modern 5 rooms, hot-water heat; garage; small down payment ST. LOUIS R. DEV. CORP., CH. 1969.

IMMEDIATE POSSESSION Miss Highland; 6 rooms, steam heat; card needed. HAAKE, FO. 2284.

SOUTH

4237 VISTA—$2000

rooms, bath; newly decorated; cement basement; nice yard. KAMP, CH. 8342.

WEST

NASHVILLE, 6734—5-room stone bungalow, also stone duplex on 6465 Plateau, HI. 2139.

FLATS, APARTMENTS FOR SALE NORTHWEST

FLAT, 3335—Dandy 5-6 single; hot air; rent $67.50, price $7000. G. RUPP REALTY Co. CA. 3980.

KINGSHIGHWAY AND NAT'L BRIDGE. 4-4 rooms, modern; frame flat; rents $60 per month; price $3750. Box Y-31, Post-Dispatch.

ST. LOUIS, 4827-29—3x3 rooms; card needed; rents $960. HAAKE, FO. 2284.

FOUR-FAMILY—Northwest; 3x3 rooms; rents $1320 yearly; price $11,000. Box Y-32, Post-Dispatch.

SOUTH

CALIFORNIA, 4238—$200 cash, $3450; vacant; rent $50; baths. HU. 9090.

OWNER-OCCUPIED QUICK POSSESSION 3705 Virginia, 5-5 single. GRACE R. E. & PROP. MANAGEMENT. PR. 7047.

SOUTHWEST

DELOR, 5457—5-5, vitrolite baths; lower vacant; owner, FL. 3577.

WEST

6073 CATES AVENUE

modern 4-family; 4 rooms, hardwood floors, separate furnaces; rent $1530 yearly. Bargain.

Main Realty Co., CA. 1360

Immediate Possession

4624-28 Vernon; nice 5 and 6 room brick, 2 baths, furnaces; good shape; second floor will vacate. To inspect see KAMP, 12 N. 8TH. CH. 8342.

5446 WELLS

4-family, 4 rooms; modern; real bargain.

Main Realty Co., CA. 1360

APARTMENT—12-family, sw. corner of Washington bl. and Rosedale av. For particulars call Mr. Chas. Young, CA. 3077 or CH. 3944.

WELLS, 53xx—5x5 rooms, hardwood floors; fireplace; modern; price $6500. Box Y-30, Post-Dispatch.

RESIDENCES FOR SALE SOUTH

OWNER OCCUPIED, QUICK POSSESSION 2910 Shenandoah; six rooms. Grace R. E. & Prop. M'gement. PR. 7047.

SOUTHWEST

REBER PL. 6291—6 rooms, double garage; evenings and Saturday. Sunday.

WEST

5922 ETZEL—$4750

Modern 9-room brick; nice shape; large lot; ideal location. KAMP, CH. 8342.

RAYMOND, 5xxx—11 rooms; stoker; 2 baths; some furniture. Box T-85, P.D.

38 Washington Terrace

A completely modernized town house. 5 bedrooms, 2 baths. Owner must leave town. DE. 2771.

WEST OF UNION—Large residence partly furnished; good income; hardwood floors, stoker; lot 60; $5500. Box K-410, Post-Dispatch.

BUSINESS PROPERTY FOR SALE

140,000 Sq. ft. on track, building like new; sprinklered, possession at once. For sale or lease. Geo. J. Wanstrath R. Co. CE. 2940 715 Chestnut EV. 3295

REAL ESTATE—FOR COLORED

6205 SUBURBAN—$2600

8-room asbestos shingle; bath; furnace; bargain. KAMP, 12 N. 8th. CH. 8342.

TAYLOR, 2720 N.—5 rooms; reception room; hot-water heat; 3-car garage; card needed. HAAKE, FO. 2284.

REAL ESTATE—WTD. TO BUY

Want South Side Bungalow

Have 2 buyers waiting with cash for 4 or 5 room bungalow in good location. GEO. J. WANSTRATH R. CO. CE. 2940. 715 Chestnut. EV. 3295.

CASH for your property. We have buyers for all types of property, call or write
M. A. Rust & Sons R. Co. MA. 4551

CASH BUYERS WAITING

For 2 and 4 family flats in all parts of city, if your price is right we can sell. GEO. J. WANSTRATH R. CO. CE. 2940. 715 Chestnut. EV. 3295.

WANT VELDA VILLAGE BUNGALOW if your price is right we can sell in a hurry; sold 5 bungalows for cash. GEO. J. WANSTRATH R. CO., CE. 2940. 715 Chestnut. EV. 3295.

QUICK CASH ACTION

FOR PROPERTY ANY CONDITION Weiss, 4527 Gravois. HU. 2331

ONE ACRE of ground with improvements, in country town, on highway, close to Catholic Church, state price. Box T-282, Post-Dispatch.

YOU can have cash for your real estate in 5 days; buyers waiting. Want action? I WILL buy a bungalow south or southwest for cash. PA. 0632.

FLAT WTD.—SOUTH; PAY CASH. PROSPECT 4569.

WE BEST CASH PRICES call Harrison. JE. 9640. 4461 Olive, Apartment 400.

FOR cash deals quick. Call GA. 3164 BEAUMONT P. HEATH CO., 818 Chestnut.

CASH for property, large or small; immediate answer. FO. 6166 or RO. 0069.

FARMS FOR SALE ILLINOIS

75 ACRES—40 acres clear, 35 acres timber; 7-room house, and barn; good condition; located between Red Bud and Baldwin, Ill., on Highway 154; also ¼ mile river front, with 2 clubhouses; $6000; terms if desired. Box Y-174, Post-Dispatch.

MISSOURI

74-ACRE EQUIPPED FARM—15 acres bottom land; dandy for diversified farming; lots water, fine free range available. Only mile State highway, 2½ to village; most all tillable; 30 now cultivated including 15 acres bottom land, 12-acre lespedeza meadow, wooded pasture, creek and spring branch; bearing orchard, variety fruit; buildings need repairs; 3-room box house; 30-ft. barn; poultry house; low price of $1050 includes milk cow and calf, mare, 3 brood sows, 50 hens, plow tools, 50 bu. corn, 5 tons hay; quick possession; only $500 down. Free catalog 7 Midwest States. United Farm Agency, 491-D Arcade Bldg., CEntral 8607.

RIVER FRONTAGE—244 acres, some bottom; will trade. RE. 0400.

ST. LOUIS COUNTY

8 ROOMS, bath, water, electric, fireplace; ½-acre fruit, garden, bus, school, chicken house; EZ terms. RE. 0400.

FARMS WANTED

SMALL FARM Wtd.—To rent, 30-40 miles St. Louis. 4261 Fair.

AUTOMOBILES

AUTOMOBILES FOR SALE

BUICK—'41; super sedan; heater, radio; low mileage; cannot be told from new; $895. 3518 Lindell.

BUICK—1942 super; radio and heater; priority needed. RO. 9236.

CADILLAC—1937 4-door sedan; radio, heater; looks and runs like new, $295. Aetna Motor Dept., 1029 N. Grand.

CHEVROLET—'38, 2-dr., trk.; htr.; $395. THOMS PONTIAC, INC. 4937 Easton. ROsedale 1755.

CHEVROLET—1940 4-door; special de luxe; very clean throughout; a bargain at $565. 4231 Natural Bridge. JE. 3442.

CHEVROLET—'40, 2-dr., trk.; htr.; $595. THOMS PONTIAC, INC. 4937 Easton. ROsedale 1755.

CHEVROLET—1941 town sedan; de luxe; heater; good tires; perfect every way, $795. 4231 Natural Bridge. JE. 3442.

CHEVROLET—'37 coach; heater, $195. 4231 Natural Bridge. JE. 3442.

CHEVROLET—1935 coach; radio, $85. Aetna Motor Dept., 1029 N. Grand.

CHEVROLET—'42; priority needed; private, CO. 1294. 4518A Emerson.

CHEVROLET—'39, good tires, radio, heater; reasonable. NE. 2167.

CHEVROLET—'37 sedan; good paint; sacrifice, $100. 2213 S. Grand.

DODGE—'37, 4-door, trunk, heater; $245. THOMS PONTIAC, INC. 4937 Easton. ROsedale 1755.

FORD—'41, 4-dr., 85; h., defroster; $795. THOMS PONTIAC, INC. 4937 Easton ROsedale 1755.

FORD—'35; V-8 sedan; going to Coast Guards; good transportation; $60. 3530A Greenwood. HI. 2418.

FORD—1934 coach, bargain, $45. Aetna Motor Dept., 1029 N. Grand.

GRAHAM PAIGE—'37 coach; 5 good tires; good condition; $175. Lasater, 4145 Laclede.

GRAHAM — 1938 sedan; radio and heater; sacrifice, $150; drafted. 3539 Vista.

LA SALLE—1940 coupe; 5-passenger, perfect condition. 1120 N. Kingshighway. FO. 1218.

MERCURY—'40 sedan; heater; looks and runs good; only $475 and storage; Mortgage foreclosure. See Vic, 3918 Olive.

NASH—'41 sedan; overdrive, heater; excellent gas mileage. See Vic, 3918 Olive.

ATTENTION DEFENSE WORKER $30 down buys '36-6 Oldsmobile sedan, perfect. FO. 1461.

OLDS—1940 tudor coach; low mileage; excellent condition; original owner; reasonable. PL. 1932.

OLDS—'37 tudor sedan; good rubber; reasonable; private. LA. 6499.

OLDS—1937 2-door; radio, heater, $125. Aetna Motor Dept., 1029 N. Grand.

PLYMOUTH—'39 de luxe 2-dr., htr., $445. THOMS PONTIAC, INC. 4937 Easton. ROsedale 1755.

PLYMOUTH—1941, 2-door; 90 per cent tires; heater; very clean inside and out; perfect mechanical condition; $775. 4231 Natural Bridge. JE. 3442.

PLYMOUTH—1941 de luxe coupe; must sell; reasonable; good condition; very good tires. 211 W. Schirmer.

PLYMOUTH—1936 2-door; heater; good condition; a bargain at $135. 4231 Natural Bridge. JE. 3442.

PLYMOUTH—1936 coupe; 90 pct. tires; $200. BOYD-GIOMI, 530 DE BALIVIERE.

PLYMOUTH—'38 sedan; heater; radio; excellent condition, $300. RO. 8992.

PLYMOUTH — '37; heater; good tires, radio, fog lights, etc. JE. 0495.

PLYMOUTH—'35; 2-door; bargain, $65. 4231 Natural Bridge. JE. 3442.

PONTIAC—'39; 8; 2-door sedan; good condition; good tires. PR. 4871, GR. 9290.

PONTIAC—'36 coach; 6; heater, radio; good rubber; $85. 3518 Lindell.

STUDEBAKER—'35; good rubber; heater; cheap transportation; $95. 3518 Lindell.

ZEPHYR—1937 coupe 4, 90 pct. tires, excellent condition; $245. BOYD-GIOMI, 530 DE BALIVIERE.

AUTOMOBILES WANTED

WE BUY

ALL TYPES OF CARS THESE PRICES FOR CLEAN CARS, MORE FOR HIGHER PRICED CARS

'41 Chev.,	$725;	Ford,	$650;	Ply., $660
'40 Chev.,	$535;	Ford,	$460;	Ply., $460
'39 Chev.,	$375;	Ford,	$350;	Ply., $350
'38 Chev.,	$300;	Ford,	$285;	Ply., $275
'37 Chev.,	$265;	Ford,	$210;	Ply., $240
'36 Chev.,	$210;	Ford,	$185;	Ply., $195
'35 Chev.,	$125;	Ford,	$110;	Ply., $110
'34 Chev.,	$ 90;	Ford,	$ 85;	Ply., $ 85

METRO MOTOR CO.

2251 S. KINGSHIGHWAY

BE WISE

A New Orleans buyer is in St. Louis buying late model, clean cars, from 1936 to 1942 and will pay a high cash price. See us before you sell your car, bring title and be prepared to sell for a high cash price.

CITY MOTOR SALES
4761 EASTON

200 CARS WANTED

We pay top prices for clean cars.
SEE JOHN VINCEL

C. E. VINCEL PONTIAC
3537 S. Kingshighway. FLanders 8900

HIGH PRICES PAID

FOR CLEAN USED CARS
SPOT CASH
NO RED TAPE
3157 GRAVOIS PR. 7108

CASH ONLY

PAID FOR CLEAN, LATE MODEL CARS Premium paid for clean 1941 Fords Chevrolets, Mercurys. See Bill Duggan

MENDENHALL
CE. 8204 2315 Locust

'40 or '41 Ford of Chevrolet

No dealer; state price. Box M-267, P.-D.

BUY WAR BONDS AND STAMPS

AUTOMOBILES WANTED

STOP

We need cars for Iowa and Kansas buyers. See us before you sell. High prices paid.

JOE LENNEMANN, INC.
3841 Delmar CA. 4530
4900 Nat'l Bridge EV. 6223

HIGH PRICES PAID

For All Model Used Cars
BRING TITLE—GET CASH

GREBE MOTOR CO.
3600 S. KINGSHIGHWAY FL. 0800

WANTED

Late Models
Ford, Chevrolet, Plymouth
Must have good tires.

MacCARTHY, 6153 Delmar

Autos Wanted—Any Model

HIGH CASH. 8 A. M. TO 9 P. M.
STANDARD MOTOR CO.
3973 CHOUTEAU 4540 DELMAR
NE. 2280 FOrest 0328

Tom Kenny Wants Cars

38 to '41 Fords, Chevrolets, Plymouths.
DIAL TE. 4-6581

CARS WANTED, LATE MODELS McDANIEL MOTORS
7835 Ivory. LO. 2600.

Autos Wtd. High Cash Price

WHITE WAY, 3500 S. KINGSHIGHWAY

WILL TOP ANY OFFER FOR CASH SEE FOR YOURSELF
CYRUS, 3518 Lindell. JE. 5060.

JUST STARTING TO BUY

Pay cash. RO. 8579. 4593 Easton.

CARS and trucks wanted for salvage; any condition; open nightly and Sunday. U. S. AUTO SALVAGE, LO. 9600.

AUTOS and trucks for scrap; any condition. Call RO. 7834 any time.

CARS Wtd.—Cash. Ford dealer, 718 N. Kingshighway, just north of Delmar.

CASH for late private automobile; 1941 preferred; no delay. GR. 3021.

CHEVROLET Wtd.—'41 special de luxe coupe, coach; must be perfect; low mileage, $700 cash. LA. 5155.

CHEVROLET-FORD — '41 coach, sedan, club coupe; $650 cash. LO. 1808.

CHEVROLET Wtd.—Coach; will pay cash for good one. FO. 1090.

CHEVROLET OR FORD.—'39 coach or sedan; $350 cash; no dealers. LO. 4138.

FORDS, CHEVROLETS—'29 to '42 models, other makes. RELIABLE AUTO MARKET, 3734 Easton; cash. NE. 5445

FORD-CHEVROLET — '40 coach, club coupe, sedan; $450 cash. LA. 1611.

FORD Wtd.—'40 or '41 coupe; cash; no dealers. Victor Taber, American Hotel.

GOOD USED CARS Wtd.—High prices paid. RIESEMEYER MOTOR CO., 45 East Lockwood. HI. 1725.

PONTIAC MOTOR Wtd.—'37-'38 6; suitable for rebuilding. Must be cheap. Write Alfred H. Renken, 2518 Humbert st., Alton, Ill.

STUDEBAKER Wtd. — Champion; will pay cash. 322 N. Sarah.

ALL AUTOS BOUGHT; CASH; WE NEED them. KLINK, 2213 S. GRAND.

WANTED TO HIRE

TRUCK AND DRIVER Wtd. — Deliver cordwood, close in. WYdown 0103.

AUTOS AND TRUCKS FOR RENT

TRUCKS—For rent, without drivers; stake or panel bodies; low rates. GA. 3131

AUTO BODIES, PARTS, TIRES FOR SALE

NEW, used truck, passenger tires; bring certificates; also retreaders.
EXPERT TIRE REPAIRING.
MIDWEST TIRE CO.
3137 Locust. JE. 9362.

FORD — '34; '30 Chrysler 77 parts. Krueger's Service Station, 2327 Russell.

TRAILERS FOR SALE

NEW GLIDER TRAILERS (Also Used Trailers) (HUB TRAILER SALES)
U. S. 66 at Lindbergh, 2 miles south of Kirkwood. TE. 5-1666. Natural Bridge rd. at Lambert Airport. AVery 7646.

UNDER NEW MANAGEMENT NEW AND USED HOUSE TRAILERS Metzger Bl. Louis Trailer Sales, 3 a. cor. Highway 66 and Lindbergh. KI. 4610.

Semi-Trailer Coal Body

Good condition. Call George, LA. 2000.

VAN—20-foot; steel; Herman; large axle; good rayon tires, 8.25x20. 1544 N. Broadway.

BUSSES, TRUCKS FOR SALE

NEED A GOOD PICKUP OR PANEL?

'41 Plymouth ½-Ton Pickup.
'41 Chevrolet ¾-Ton Pickup.
'41 Ford ½-Ton Pickup.
'41 Ford 6-Cylinder Pickup.
'40 Chevrolet ½-Ton Pickup.
'40 Chevrolet ¾-Ton Pickup.
'41 Dodge ½-Ton Pickup
'41 Chevrolet ½-Ton Panel.
'40 Dodge ½-Ton Panel. Like-new tires.

Many Other Makes and Models
CHAMBERS MOTOR TRUCK HEADQUARTERS
3863 So. Grand

HEAVY DUTY UNITS

'41 Chevrolet Chassis Cab. 2-speed axle, high-torque motor, 8.25x20 rear tires, fifth wheel and safety tank.
'41 GMC Chassis Cab. 2-speed axle, 8.25x20 tires, fifth wheel and safety tank.
These units are in good condition and are ready now.

CHAMBERS MOTOR TRUCK HEADQUARTERS
3863 So. Grand

ALDRICH FOR TRUCKS

26 Years of Honest Truck Selling
2810 N. FLORISSANT GA. 9516

SLEEPER CAB

'40 Dodge 2-ton COE, with 2-speed axle, heavy duty tires; fifth wheel and safety tank. It's ready to haul.

CHAMBERS MOTOR TRUCK HEADQUARTERS
3863 SO. GRAND.

Barney's for Trucks

Real bargains; 1941 to '36 models; all types. 4415 Manchester. NE. 2344.

CHEVROLET—'40 ¾-ton pickup; '38 Chevrolet ½-ton canopy; perfect tires and mechanically standard. Chevrolet Co. BR. 8075.

CHEVROLETS—One 1942, 3 1941s, 1 '39 dump; reinforced frames and 2-speed axles; priced to sell. ST. 2486.

CHEVROLET—'40 C. O. E., long wheel base; 2-speed axle. Aldrich Auto, 2810 N. Florissant.

DODGE—½-ton panel; like new; 90 pct. tires $795. BOYD-GIOMI, 530 De Baliviere.

FORD—'40, 46-passenger school bus. Dr. Mark Greer, president board, Vandalia Community High School.

FORD—1941 tractor and trailer; excellent condition and rubber; also 1939 Ford 1½-ton chassis, reasonable. EV. 6055.

FORD—'35 panel ¼ ton; good condition. 4728 Gravois. HU. 1611.

WHITE—'41, with 3500-gallon semi-trailer, like new, also 4000-gallon semi-trailer. 6901 Easton.

BUSSES, TRUCKS WANTED

Wanted 25 Trucks

½ to 7 ton; any make, late models.
G. M. C. DEALER
Wire or Phone BILL FISHEL,
717 S. Vandeventer FR. 1750

WANTED FOR CASH TRUCKS OF ALL TYPES

Any Model Up to 5 Years Old
WE WILL PAY OFF ANY BALANCE DUE

CHAMBERS MOTOR
TRUCK HEADQUARTERS
3863 S. GRAND

WILL PAY PLENTY FOR YOUR '39, '40, '41, '42 TRUCK
ANY MAKE, SIZE OR MODEL
SHEARER CHEVROLET
7244-56 MANCHESTER HI. 3400
SEE MR. SWINEY OPEN EVENINGS

Trucks, Pickups, Trailers

½ TO 10 TON
By St. Louis' Oldest Truck Dealers
Top Prices Paid—See Us First
FISHEL, 4169 Manchester FR. 8749

WE PAY top prices; trucks, pickups.
J. C. AUFFENBERG, INC.
718 N. Kingshighway

TRUCK Wtd.—For cash, late model pick up; 1938 or later to 1941. Call any time. RO. 3631.

THINGS FOR SALE

DOGS—CATS FOR SALE

AFGHAN HOUNDS — Puppies; grown stock; exotic; different. CA. 8052.

BEAGLES—Litter of farm raised, registered beagles; all hunting now; cheap. John Chrisman. SWifton 2661.

BOSTON PUPS—Well marked; pedigreed. MU. 0451 Sunday or evenings.

BOSTON TERRIER PUPPIES—Pedigreed. 4511A Margaretta. GO. 4943.

BOSTONS—$10 up; poodles, $10; cockers, pekingese, $15. 2129 Nebraska.

BOSTON TERRIER PUPPIES — Pedigreed. 4511A Margaretta. GO. 4943.

CHOW PUPS—Red; 12 weeks; males, females; beauties. GR. 6364.

CHOW PUPS—Weaned; wonderful chows. Bargain prices. 3101 Olive.

COCKER SPANIEL—Red and white, 18 months old; a beauty, with papers; cheap. 4653 Tower Grove pl.

COCKER PUPPIES—Beauties; wormed, healthy; $15 while they last. EV. 2740. 4942 Lilburn.

COCKER—Daughter of Champion Roanoke Hi-Ho-Stratford; had one litter 7 pups; 3 years old; cheap. 3938 Flora.

COCKERS—Wire-haired terriers, Scotties, fox terriers, reasonable, bus transportation. Mosel Kennel, 9845 Manchester.

COCKER PUPS—Persian kittens. 9209 Pavia (at 9200 Gravois). FL. 8105.

COCKER PUP—Son of Champion Velvet Tommy; $35. LA. 0700.

COCKER PUPS—Black beauties; call today; papers; reasonable. KI. 79.

COCKER PUPS — Parti-color; champion line; $20 up. Lucern 0180.

COCKER SPANIEL—Brown, male, housebroke; cheap. 4333 Maryland.

COLLIE PUPPIES—Beautiful healthy pups, champion sire. Burnbrae Kennels. WAlnut 6951.

DOBERMAN PUPS—Finest breeding; also boxer pups. KI. 79.

FOX TERRIER PUPPIES — Make nice Xmas gifts; $1 up. 1530 N. 16th.

FOX TERRIERS—Tiny, other puppies; $2 up. 4557 Enright.

PEKINGESE—Adorable Xmas puppies; males, females; grown dogs. EV. 1189.

PERSIAN CAT — Long haired; white; male. 517A N. 14th. East St. Louis, Ill.

POINTER—3-year-old female, must sell, $15. 4207 Swan. FR. 3671.

POLICE PUPS—Bodendieck Service Station, Monsanto, Ill., East 3921.

POMERANIAN—6 weeks, male; wonderful Xmas gift; $30. 4545 Virginia.

SKYE TERRIERS—Small, wooly; classy house dogs; dandy lot of pups, the kind you can be proud of. 3101 Olive.

PUPPIES—SEE THESE

All kinds; large selection; $2 up; beautiful Xmas gifts. 1337 N. Euclid.

PUPS—Beautiful, bargains. 553 West View dr. CA. 1189.

ANIMALS & LIVE STOCK WANTED

WANTED—Belgian police puppy; pedigreed. FL. 8020.

BABY CHICKS, POULTRY FOR SALE

TURKEYS—Young milk fed. PR. 0488, 2622A Louisiana.

CANARIES, PET BIRDS FOR SALE

CANARIES—White and yellow, singers and females. 516 Elliott, KI. 71, Kirkwood.

CANARIES—Beautiful singers; white, colors; females. 2019 Crittenden, PR. 3146.

CANARIES—Guaranteed fine singers; $6 up. 5909 Page.

CANARIES—Guaranteed singers, $6 up. RE. 2879. 655 Fairview, Webster.

CANARIES—Fine singers; reasonable. 1016 Blendon pl., ST. 0569.

DANDY SINGERS—Golden yellow, cheap. 4653 Tower Grove pl.

BICYCLES FOR SALE

BICYCLES—ALL SIZES; BOYS', GIRLS' AND SIDEWALK; LIKE NEW; AT LOW PRICES; OPEN EVENINGS TILL 9 P.M. CLOCK NO PRIORITY NEEDED. 108 N. 12TH. GA. 7309.

REBUILT BICYCLES—All sizes; no priority needed; open until 9 p. m. 1164 N. Kingshighway.

REBUILT BICYCLES—All sizes; no priority needed; open until 9 p. m. 6139 Delmar, north side of street.

REBUILT BICYCLES—All sizes; no priority needed; open until 9 p. m. 3606 Natural Bridge, across Fairground Park.

BICYCLE—Boy's, 28", like new, blue. 2343A Hebert st.

BICYCLES—Boy's 26-28 inch. Call after 6 p. m. HI. 3348. 2118 Berkley.

BICYCLES—1 large boy's, 1 small boy's, 1 large girl's, 1 small girl's. 945 Catalpa.

BICYCLES—Boy's 28-inch; rebuilt and repainted. 710 Oakland, Webster.

BICYCLE—Boy's 28-inch; toy motor boat, Book of Knowledge. KI. 1060.

BICYCLE—Boy's 26-inch, $18. Call before 5 p. m. 5333 Wells.

SIDEWALK BIKE—Girls', small; also man's 28-inch. GR. 6857.

BICYCLES WANTED

BICYCLES WTD. — ALL SIZES AND PARTS; CASH. 108 N. 12TH ST.

BOATS AND MOTORS FOR SALE

CRUISER—1940 Hunter model, 28 feet; same as new. BR. 2530.

BOOKS, PERIODICALS WANTED

ENCYCLOPEDIA BRITANNICA Wtd.—Late edition. EV. 4297 after 3:30 p. m.

BUILDING MATERIAL FOR SALE

AALCO
WRECKING AND SUPPLY CO.
BRICKS—LUMBER—ETC.
GET OUR PRICES FIRST.
3140-44 LACLEDE. N. NE. 3100.
1301 CHOUTEAU. GA. 6655.

ASBESTOS SHINGLE SIDING — New fresh white, colors, $6 sq. MU. 5350. Mittong & Spruell, 6300 N. Broadway.

AT 4137 Humphrey; rubble building stone; 2x14x24 yellow pine and other lumber; cast-iron lintels. Call CE. 3747.

BELZ PACKING CO., 3601 S. Broadway, being wrecked; all material for sale. Midwest Wrecking Co. PR. 1129.

BUNGALOWS—Wrecking, 15, all or part; furnaces, plumbing, fixtures, lumber, etc. LA. 0190. General, 3304 Chouteau.

PLASTER BOARD—¼-inch, $3.25; ⅜-in., $3.85 per 100 square feet. JE. 2020.

PLUMBING MATERIAL and equipment. 3614 California.

CLOTHING FOR SALE

FUR COATS—Brand-new factory samples, sealines, muskrats, marminks, Hudson seals, opossum, silvered foxes, red foxes, etc.; savings up to 50%; easy terms. SPECIALTY, 820 Franklin. Open nites.

FUR COATS—Beautiful; like new; seal, mink, reasonable. 2610 Eads.

CLOTHING WANTED

Men's and Ladies' Clothing
We pay high prices for men's suits, overcoats, fur coats. Auto calls.
GArfield 7021

High Cash—Call CA. 5206

High cash—men's suits, overcoats, pants, shoes; ladies' clothing. Auto calls.

MEN'S SUITS, ETC., Wtd.; ladies' clothes, high cash, auto calls. PR. 5676.

FOOD FOR SALE

MINTMERE fancy turkeys, delivered, ready for your oven. MU. 1404.

HEATING EQUIPMENT FOR SALE

SEE BOONE, 4412 Easton, before buying your heating plant or stoker. FR. 9168.

HORSES AND VEHICLES FOR SALE

HORSES AND PONIES—Of all kinds. Valley Mount Ranch, 1 mile west of Valley Park on Highway 66.

HORSES—30 head; from country; 2 to 7 years old; trade. 2216 Biddle.

MACHINERY FOR SALE

Arc Welders—
Immediate Delivery
300-amp. d-c welders for operation on 3-220-440, 60 cycle. Priority rating A1C or higher.
JOHN C. PLANE CE. 0789
2118 N. Broadway

AIR COMPRESSOR—9.

MRS. W. S. STINTON GETS DIVORCE AND SETTLEMENT

Mrs. Caroline Stinton obtained a divorce on the ground of general indignities in Circuit Judge James E. McLaughlin's court today, from William S. Stinton, sales manager for Socony-Vacuum Oil Co. here.

Counsel for both parties stipulated there had been an agreement on a property settlement, which the Post-Dispatch learned was about $3000 paid to Mrs. Stinton.

Stinton's original petition for a divorce and Mrs. Stinton's cross-bill were withdrawn today and she received the divorce on an amended cross-bill. She testified that he was "mean, selfish and moody" and would not speak to her for periods of 10 to 15 days. They were married June 22, 1940, and separated last May 13. Stinton, who has been married three times, lives at the Gatesworth Hotel. Mrs. Stinton has been residing in Chicago since the separation.

SUES FOR $25,000 FOR GAS EXPLOSION IN RESTAURANT

A suit asking for $25,000 damages for burns and injuries suffered in an explosion at his place of business Dec. 2 was filed in Circuit Court at Clayton today by James Kariores, proprietor of a restaurant at 26 West Big Bend avenue, Webster Groves.

The suit, directed against the St. Louis County Gas Co., alleged negligence on the part of the ocmpany was responsible for escaping gas that caused the explosion, which blew out a plate glass window and set fire to the place. Company officials would not comment.

Dies After Fall

CHRISTIAN KEENER CAGLE

'RED' CAGLE DIES; FRIEND SAYS HE TRIPPED ON SUBWAY STAIRS

NEW YORK, Dec. 23 (AP).—The death of Christian Keener (Red) Cagle, brilliant former Army football star, apparently was accidental, police said today.

An autopsy showed Cagle's death earlier today had resulted from a fracture of the skull and a brain hemorrhage.

Police said Elwood Ford, a friend, told them he had been in the company of Cagle Saturday night, and that as they started home Cagle tripped and fell down a flight of subway steps. Ford said Cagle was dazed by the fall and rested a few minutes before continuing home.

Cagle, 37 years old, was unanimous choice for All-America halfback in 1928 and 1929.

WALLACH DEFENDS POLICY IN COUNTY LIQUOR SITUATION

Continued From Page One.

drink in unincorporated areas, as well as in incorporated communities.

Wallch said he had called the attention of grand juries in 1940 and 1941 to the liquor law situation and these juries had made similar reports.

Misdemeanor Trials.

Unable to secure grand jury indictments, Wallach said he had proceeded, with the full understanding of the State Liquor Department, to institute misdemeanor charges in the Justice of the Peace Courts, but, as the law requires these charges to be filed in the townships in which the offenses occurred, in practically every case where the defendant demanded a jury trial the jury of his neighbors found for the defendant.

He quoted several communications from State Liquor Supervisor Pierce commending his efforts to enforce the law, and one from Pierce's successor C. Roy Noel, who wrote, in February, 1941, "I am still of the opinion it would be useless to proceed against these violators in the Justice of the Peace Courts in your county."

Padlock Case Results.

"In view of the increasing difficulties in prosecution," Wallach went on, "the policy was suggested by the Liquor Department to permit evidence to accumulate in the more aggravated cases and proceed by injunction to padlock the taverns.

"This was done in a substantial number of cases. In some the action had the effect of causing the operator merely to close and go out of business. In others the action resulted in a cumbersome, protracted and expensive trial in the Circuit Court without very satisfactory decrees. In one of the most aggravated of such cases the Court contented itself with granting an injunction restraining the defendants from sale of all intoxicating liquors for which they were not licensed by the State and from making such sales at illegal hours."

Wallach said he had conferred repeatedly with the present State Liquor Supervisor, Wayne G. Henderson, and that Henderson had told him he realized that in many instances the evidence produced in hearings by Henderson's department on license revocations would be insufficient for criminal prosecution.

By arrangement between Henderson and Sheriff Arnold Willmann and himself, Wallach said, it has been the policy, since October, 1941, for Henderson or his staff to notify Willmann whenever they found evidence which would support a charge of illegal possession of liquor and this arrangement has resulted in many prosecutions.

Dicsussed With Donnell.

Wallach said he had discussed the liquor situation in the county with Gov. Forrest C. Donnell. The legislative jam at the last session of the Legislature prevented consideration of a bill to change the law for the county, Wallach said, but subsequently he had been told by Attorney General Roy McKittrick that the Governor wanted to assist in getting a liquor law which could be enforced in St. Louis County.

"While this matter could not be placed before the special session," Wallach said, "it has been the intention of the officials most directly concerned to press for remedial legislation and the possible creation of the office of Excise Commissioner for St. Louis County. In my last conference with Mr. Henderson he expressed his views along this line.

"Dr. Donovan (George F. Donovan, foreman of the grand jury) told me he doubted this grand jury would have sufficient time to make a comprehensive study of this situation. I regret that this was true. The grand jury concerned itself strictly with the results in court, without regard to causes or effects."

Notice was served on Wallach today that the ouster suit recommended by the grand jury will be filed by the Attorney General Monday in the Supreme Court at Jefferson City.

WALL PAPER QUOTA BOOSTED

WASHINGTON, Dec. 23 (AP).—The War Production Board today authorized the production of more wall paper.

WPB amended an order issued Nov. 13 which limited each manufacturer to 50 per cent of the total tonnage used by him in the production of wall paper in the period July 1, 1941, to June 30, 1942. Today's order raises this quota to an industry-wide figure of 60 per cent.

ADVERTISEMENT

PENETRO FOR COLDS' MISERIES Relieve muscle aches, sniffles. The salve in the mutton suet base. Get stainless Penetro. 25¢, double supply 35¢.

EYEGLASSES Correct—Modern Charge Accounts Invited Etker's 610 OLIVE Guild Opticians 518 N. G

Aye, 'tis a bonnie thing!

For more than a century tastewise folks have put their O.K. on Teacher's Scotch. Trying it will tell you why.

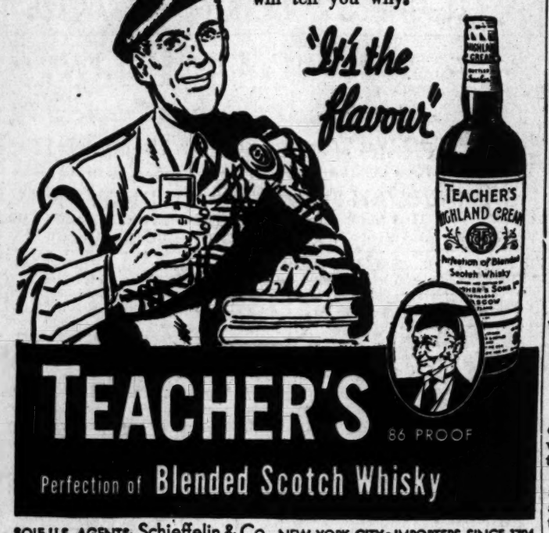

TEACHER'S 86 PROOF
Perfection of Blended Scotch Whisky

SOLE U.S. AGENTS: Schieffelin & Co., NEW YORK CITY • IMPORTERS SINCE 1796

BUY WAR BONDS AND STAMPS

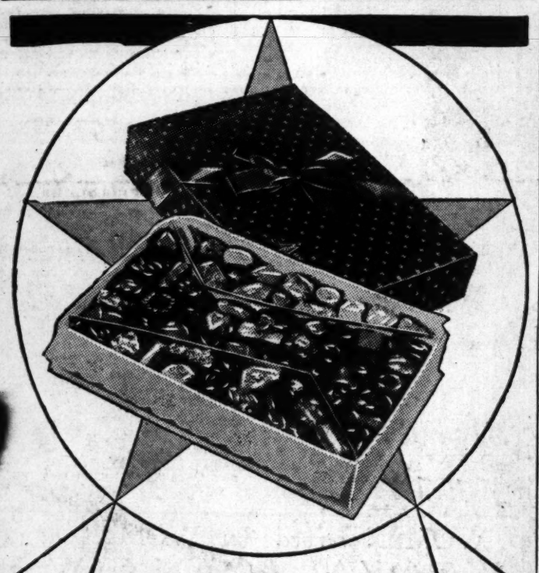

The Finest of Candies

There is an appreciation of exclusiveness about Mavrakos Candies that makes them so delightfully welcome as gifts . . . recognized by giver and recipient alike as the finest of candies.

The GOLD DOT SPECIAL

Three full pounds of Christmas cheer in this extra delicious array of fine dark and milk chocolates with select nut, fruit, chewy and cream centers; fresh cream caramels; English toffee; glace fruits and other fine treats in red and gold ribbon-decorated box. $2.50 3 FULL POUNDS

BITTERSWEET CHOCOLATES

A select assortment of honey nut nougats; fresh cream caramels; vanilla nut creams; crescents; butter creams and other favorite treats richly coated with our exclusive *Bittersweet Chocolate* supreme in taste. Pound 90¢

NOVELTIES... Just what you want for the children—for tree or table decorations in our original displays of candy-filled novelties..... 10¢ up

Open Evenings and Sundays

Mavrakos Candies

WE SHIP ANYWHERE

ORDER DEPARTMENT • 4709 Delmar • Phone ROsedale 7000

BUY WAR SAVINGS STAMPS IN OUR STORES

SANTA'S NO. 1 CHRISTMAS GIFTS . . . WAR SAVINGS STAMPS AND BONDS

JUST 8 GOLDEN HOURS REMAIN FOR CHRISTMAS SHOPPERS

Make the Most of Them!

Tomorrow's holiday crowd of last-minute gift seekers will start a parade at 9 a. m. to "St. Louis' Largest Array of Christmas Gifts" . . . a parade that will last till the bugle blows at 5 p. m. Follow the crowd, and you'll find yourself in Famous-Barr Co. Here practically everything you need to make your Christmas complete may be selected from stocks that, though limited in variety by wartime restrictions, are nevertheless the largest in the city. Gifts for everyone . . . priced to fit every budget. Recheck your gift lists again . . . make sure you haven't forgotten anyone . . . and make your selections quickly and efficiently Thursday at Famous-Barr Co.

Thursday's Purchases Must Be Carried

IF YOU NEED THEM FOR CHRISTMAS

The special last-minute Delivery service we have rendered in previous years is not permitted this Christmas under Federal Government Rubber Conservation Regulations issued by the Office of Defense Transportation. Therefore, there will be no deliveries of purchases made on Thursday until after Christmas.

FOR LAST-MINUTE SANTAS . . . GIVE GIFT CERTIFICATES!

A Gift Certificate handles the problem of gift-giving when you're in doubt. Secure Certificate at any exchange desk for any amount. Then the recipient selects his or her own gift from our vast assortments . . . and is certain to be entirely pleased!

Store Hours Thursday ★ ★ 9 a. m. to 5 p. m.

STORE CLOSED ALL DAY FRIDAY . . . CHRISTMAS

Famous-Barr Co.

Operated by May Dept. Stores Co.

We Give and Redeem Eagle Stamps

Editorial Page
Daily Cartoon

EDITORIAL SECTION

ST. LOUIS POST-DISPATCH

Society

PART TWO

ST. LOUIS, WEDNESDAY, DECEMBER 23, 1942

PAGES 1—4B

HITLER'S DESPERATE NEED FOR A VICTORY LIKELY TO LEAD TO NEW BLITZ SOON

Field of Conquests Now Is Limited, However, With Risks and Costs Much Higher—Spain Most Plausible Selection, With Turkey Always a Temptation.

By LELAND STOWE.
(FOURTH OF A SERIES.)

The Chicago Daily News—Post-Dispatch Foreign Service. Copyright, 1942.

AT last the time has come in Adolf Schickelgruber's career when the real meaning of Clemenceau's incomparable phrase, "The victor becomes the victim of his conquests," is gnawing ever deeper into the Fuehrer's consciousness.

The conquests of Hitler are beginning to eat his toes and fingers off. If he hadn't made that fatal error of invading Russia, probably Hitler would have been well on the way to having the world at his feet today. Certainly, without Russia's stupendous 18-month fight, the Allies would have several additional years of war to look forward to right now—additional, that is, beyond the very tough job that still lies directly ahead for another 12 or 24 months or so.

But if we, on our side, must keep reminding ourselves that all the hardest fighting still lies ahead and that the war isn't won yet, you may also bet very safely that Hitler—deep down in his detestable bones—already knows that he has lost the war. This new year and this winter will be the blackest that the former Herr Schickelgruber has ever known since he took over Germany's destinies nine years ago. Outside his palace on the Welhemlstrasse in Berlin a huge signboard might well be erected before New Year's Eve. It would bear the appropriate legend: "Wanted—just one more blitz conquest with which to dumfound the world. Deliver formula immediately to—Adolf Hitler."

He Must Do Something.

But there is no formula and no prospect of another blitzkrieg or invasion by Nazi armed forces which can be sufficiently big or stunning to dumfound the Allies or to break their paralyzing, inclosing grip. The "ante" on Nazi blitzkriegs has gone 'way up. Both the risks and the costs are 10 to 20 times greater than six months ago and infinitely greater than at any time in 1941. In less than three years Hitler conquered almost all of Europe and a very large slice of Soviet Russia, but now he's just a bloated, pot-bellied pseudo-Napoleon with no place to go—no place to go that's a nice, easy, sure-thing place to go to, you understand.

It's generally admitted in Russia and the Middle East (and, I suspect, in all Allied centers of strategy and analysis) that Hitler simply has got to do something and try something before very long. Those "fighting fool Russkies" broke Hitler's nose at Stalingrad, and are now rubbing it in the mud west of Rzhev. Gen Montgomery's Eighth Army smacked Adolf on one cheek by chasing Rommel deep into Tripolitania, and the Americans slapped him on the other in Morocco and Algeria.

So Hitler's pride and prestige—as well as the body of the Axis armed forces—have been deeply wounded. How can Hitler retaliate? What can he do now?

There are two things which the Nazi high command is already trying to do. Their 200-odd divisions inside Soviet Russia are battling desperately in the effort to slow down and halt the inspired Russians, but with relatively meager results in the last three weeks. Simultaneously, in Tunisia, the Nazis are attempting to prolong the final phase of the North African campaign as long as possible.

Spain a Possibility.

But neither of these protective, cover-up efforts of the Germans are anywhere near sufficient to patch up the awful dent in the bridge of Hitler's nose. The great Nazi conquest improviser simply must pull another conquest out of his hat, and for the first time it seems horribly difficult for his fingers to find anything solid as they grope around in the bottom of that rapidly fading Napoleonic headpiece.

German divisions might occupy Spain; that's perhaps the first and most plausible move. Perhaps they'll do that almost any day; regardless of the great difficulties for railroad transportation in Spain, and the problem of obtaining adequate food supplies for German divisions after they get there—even regardless of all the trouble the Spanish people would be bound to make for Franco and for the Nazi invaders. But the Germans would still have a tremendous task ahead of them; the necessity of besieging Gibraltar, and the great risks of attempting to cross the Straits into Spanish Morocco with American and British air forces ready to smite them from Algeria.

So if Hitler chooses Spain, he will be compelled to weaken his garrison troops in France or withdraw urgently-needed divisions from Russia and he will also need very sizable air forces—from somewhere. Everything indicates that Germany's Luftwaffe planes are already spread dangerously thin. If Hitler could have sent even 400 more planes down to Libya in October, Rommel would never have been driven out of Egypt at such an undignified pace. And if Hitler had had even a few hundred bombers to spare what might have happened to our American troops when they landed in North Africa?

Hitler undoubtedly now has a good many serious winter headaches pounding inside his cranium, and Germany's waning air strength is certainly one of the worst. If the Nazis still have air superiority in Russia, they are no longer able to have air superiority wherever they want it and everywhere they need it. They haven't got it now over Tripolitania or over Tunis. If they should try to establish it over the Straits of Gibraltar, they are very likely to suffer mortal punishment. A triumphal march through Spain may possibly be as much of a consolation prize as Adolf can hit upon right now, but the cost of that particular conquest might well be unpredictable.

Turkey a Temptation.

Aside from Spain (and Portugal), Turkey will always remain a great temptation to the Nazi clique. But with the turn of war's tide in favor of the Allies, the Turks are now less inclined than ever to play the role of Rumania and Bulgaria to suit Hitler's appetite. If it ever might have been possible for the Nazis to make a deal with the Turks, that time has certainly passed. Which means that Germany today would be forced to attack and invade Turkey—such a dangerous and costly procedure that it scarcely seems conceivable that even Hitlerian madness would embark upon such an adventure. For one thing there is the Nazis' ever-growing shortage of man power. It would require from 12 to 20 first-class divisions to "blitz" Turkey—but there is no indication that the Germans have as much as 12 good divisions to spare.

For Hitler there still remains the repeatedly postponed invasion of the British Isles, but never have his chances of staging such an invasion looked so bleak. The R. A. F., buttressed by more and more American squadrons, is stronger than ever over the Channel, and Britain's home defenses have grown to formidable proportions. Unless Hitler wants to end the war in a gigantic suicidal gesture (something which cannot be discounted completely when the world's greatest gangster finally comes to the end of his rope) he won't try an invasion of Great Britain this winter, or in any foreseeable future.

So where next can poor Adolf go? He must have another great victory. He must show the German people that he alone is infallible. Where can he go? . . . More and more, it looks as if that wasn't the real question. What Adolf Schickelgruber undoubtedly would like to know today is—where can he stay? Until two months ago it was always the enemies of the Nazis who were being besieged. Now the long string of Allied victories is slowly tightening around Hitler's neck, like a hangman's noose that destiny has applied in the precisely appropriate spot.

Of course, Hitler can still try a great counterblow in Russia; and perhaps that would be the most logical place for him to take the gamble. Most logical because so much more German war strength, in divisions and materials is massed inside the Soviet Union. At least, it would not have to be transported so far—and the Germans, thinking wishfully, may deceive themselves that they might knock out the Red Army with one more blow—provided that blow could be sufficiently colossal and devastating.

The possibility must be admitted that the Germans may yet be able to strike a very hard blow in Russia; and in some sector they may be able to gain more ground there this winter. After six months in Russia, however, this observer is convinced that the Nazis now will never be able to smash the Red army.

In all probability Hitler will attempt a desperate, smashing blow somewhere either this winter or in the spring. That is to be expected, and is taken into reckoning by our Allied strategists. But the dramatic developments of the last two months have wrested the initiative from the Nazi high command, except in a steadily more restricted sense. The terrain of choice has narrowed ominously for the Axis coalition. Hitler may still stage one or more offensives, but the blitzkrieg days are already gone forever.

However much it may snow in Berlin or Berchtesgaden, this is going to be a black winter for Adolf Schickelgruber. Many a dark night he's going to lie awake thinking and thinking. And who knows? Maybe, one dark night, he will suddenly think how much more pleasant a world it was when he was just a house-painter.

Carrier Crew Avoiding Enemy Attack

—Associated Press Wirephoto.

An American aircraft carrier crew that had been preparing fighter planes for take-offs took to cover or fell flat on the ship's flight deck until an attacking Japanese plane (upper left) had been driven upward from strafing the deck. The picture is from a Navy film made during battle action in the Southwest Pacific.

Convoy So Big Men Never Saw All of It at Sea

Ships, Moving in Unison, Zigzagged Constantly — One Torpedo Reported.

by ERNIE PYLE
A Special Correspondent of the Post-Dispatch.
(SIXTH OF A SERIES)
WITH THE AMERICAN FORCES IN ALGERIA.

I HAD often wondered in just what sort of formation a big convoy moved, and whether you could see the whole thing all the time or not, and how the escort vessels acted.

Well, ours was a medium big convoy. The day we left England, we counted a certain maximum number of ships. We were never able to count the same number again until we got almost to port. Not because they were out of eyerange, but because they were lined up in rows and you couldn't see those behind other ships. Usually our convoy was wider than it was long, which surprised me.

The convoy seemed to use three or four different geometric patterns. Every little bit the entire formation would change from one pattern to another, like a football team shifting after a huddle. It was fascinating to watch some ships speed up, other drop back, and the new pattern take shape.

Zigzagged Constantly.

In addition the entire convoy, moving in unison, zigzagged constantly. The turns were sudden, and so sharp that the ships would heel over. These zigzags were made at frequent intervals—very frequent when we were in suspicious waters.

British corvettes and warships were ahead and on all sides of us. They didn't do much dashing about, but appeared to keep their positions just as steadily as we did ours.

In the daytime we ran half a mile or so apart, and at night the entire convoy tightened up. At night you could distinguish two or three dark shapes close around us. I do not know whether it was true, but they said we had additional escorts out of sight over the horizon.

So far as we know, there was only one "incident" during the entire trip. We were on the outside of the convoy. The corvette on out beyond us, and the transport running aft of us, both signaled that a torpedo had passed just behind us and just ahead of the other transport.

The corvettes dashed around and dropped depth charges. That was all there was to it. Nobody on our

Continued on Page 4, Column 5.

Interpreting the War News

ROSTOV KEY TO NAZI POSITION IN CAUCASUS

By MAJ. GEORGE FIELDING ELIOT
(Copyright, 1942.)

IN considering the possible results of the new Russian offensive on the middle Don, it is necessary to keep a tight rein on the imagination. Undoubtedly the ultimate Russian objective is Rostov and, should the Soviets gain it before the Germans can withdraw from the Caucasus and Stalingrad, the result would be the greatest disaster German arms ever have suffered in the open field.

But the Russians are not in Rostov yet; they are probably more than 100 miles from that city and we must expect that German opposition will begin to grow stiffer now that the effect of surprise is fading. The Germans have a tremendous stake in preventing the Russians from getting into Rostov and they will certainly make every effort to check the progress of the Russian drive.

To do so, they must, of course, throw in additional units of their main reserve. If this reserve already has been called on to furnish additional troops for the occupation of Vichy France and for Africa, and if at any moment it may be called on to supply a garrison for Italy, Sicily and Sardinia, the problems thus presented to the German high command are not easy of solution. They are not made easier by heavy losses already suffered in the Russian campaign and by the fact that at least 20 German and satellite divisions are immobilized between the Don and the Volga. Yet there can be no doubt whatever that the German high command somehow will find the troops to stiffen resistance to the Russian advance. It does not require any crystal ball to make this prophecy. It is necessary only to reflect on the consequences of failing to do so.

Should the Russians smash their way into Rostov now, about 60 German divisions would be hopelessly lost in the Stalingrad sector and in the North Caucasian area, as well as from 20 to 25 divisions of Hungarians, Italians and Rumanians. Sixty divisions represent about one-fifth of the total strength of the German army and these divisions probably include about one-fourth of the German armored troops. This would be so terrible a blow that it would be unlikely that Nazi Germany would ever fully recover from it.

Hence, we may be certain of stiffening German resistance. The Russians now are approaching Millerovo. In event of a Russian advance beyond that city, with every yard yielded the Germans must increasingly consider the necessity of breaking off all operations in the Caucasus and attempting to withdraw their armies through Rostov while they have the chance. Unless they are certain of being able to hold between Millerovo and Kamensk, a rail junction 40 miles to the south, or, at the very least, to put up an unbreakable front on the Donets, it would be the height of folly for them not to begin withdrawing their Caucasian armies now.

It takes a long time to move that many troops and a vast amount of transport, so that a prudent staff, if uncertain of an immediate check of the Russian advance, would probably prefer to start withdrawing now and get as much use as possible out of the rail line through Kamensk while it still remained in their hands.

There is, of course, the question of prestige—the Japanese call it "face." If this consideration weighs more strongly in German

Continued on Page 4, Column 3.

U-Boat War To Come

By Paul Schubert
Military and Naval Analyst

AS American and British troops hammer at Bizerte and Tunis, they are the spearhead of an offensive effort that reaches back to the port of Algiers and thence by line of ships out into the Atlantic, where the line divides—one branch goes north to the British Isles, one branch goes west to the United States.

Each bullet fired by our forces at Bizerte and Tunis, each bomb dropped from an aircraft, every jeep on the roads, and every man in our attacking armies, has traveled this road—most of them in ships.

Our ability to carry on the attack, to build up its pressure, to take it further once these positions are won, depends on the movement of those ships.

They are the attack—in its concentrated form. Crowded, loaded, packed together, the attack is without striking power during this shipping period; it is as helpless as a lion trussed, bound and caged.

Now that the surprise part is over, there is no secret about the fact that we are using this seaborne transport to move the attack to the combat spots. There is no secret about the geography of the movement. Most of the ships must pass through the Strait of Gibraltar.

Here, if ever, is an opportunity for German submarines to strike. This time the hunting ground is well within striking range of U-boat operating bases. No long trans-Atlantic voyage is involved, to tie up a good percentage of the U-boat strength in fruitless cruising to and from station. The submarines put out from harbors on the west coast of France—and at once they are on station covering the northern leg of our sea supply line. A short run west and south puts them on the trans-Atlantic leg. Our ships may follow secret and varied courses at sea—but the Strait of Gibraltar doesn't change its location, and all courses converge toward that spot.

• • •

How U-Boats Strike.

MODERN U-boats hunt in packs—groups of from three to eight or more submarines. They do this to scatter and divert the defensive action of the convoy under attack. With preference they hunt at night, when they can run on the surface, using the power of their Diesel engines which give

Continued on Page 4, Column 1.

WALTER LIPPMANN

TODAY AND TOMORROW

THE DARLAN AFFAIR

THERE is much that is not yet known about North Africa. But it is now reasonably clear that the main cause of the anxiety and the moral confusion among the people has been the fact that the State Department appeared to take responsibility for military decisions over which in fact it had no control.

• • •

The American landings in French Africa began on Saturday evening, Nov. 7, Washington time. About 15 hours later, at noon on Sunday, the Secretary of State held a special press conference in which he talked off the record about our Vichy policy but also issued a mimeographed statement in five points which was "given out for publication in the third person." The purpose of this statement was to answer the critics of the Vichy policy by calling attention to the fact that the Vichy policy had been designed "to pave the way and prepare the background" for the military operation which was in progress that Sunday morning.

It is reasonably certain that Secretary Hull was thinking only of confounding those who had criticised him in the past, and that he was not thinking of the effects of his interview on the events which were still to come. Yet the effect has been very important. For in claiming at the very outset that the State Department had "paved the way and prepared the background," Hull created the impression throughout the world that the arrangements with Admiral Darlan, which followed Gen. Eisenhower's landing, were a part of the foreign policy of the United States.

• • •

Political Plan Failed.

THIS unfortunate and ill-timed press interview would have been an error of taste even if the original political plans for North Africa had worked out successfully. But as a matter of fact the political plans failed; it was evident in the first 24 hours that Gen. Giraud, who had been counted on to rally North Africa to our support, was unable to give the French forces, particularly the forces under French naval command, an effective order to cease firing. It was then that Admiral Darlan turned up, apparently quite contrary to the original plan, and proved to Gen. Eisenhower that he did have the authority to give the order to cease firing and to facilitate the landing.

No reasonable person could fail to approve Gen. Eisenhower's decision. It was the right, the necessary, and indeed the only possible decision for him to take. But several days previously the State Department had identified itself with the planning of the operation. This was an error of judgment. For that appeared to give to the Eisenhower-Darlan arrangement a political significance which caused the deepest foreboding here and in the occupied countries. An arrangement made by a general in a theater of war could easily have been understood everywhere: it was the apparent, though in fact unintended and accidental, intrusion of the State Department in the deal—a deal which it did not foresee and did not make but gratuitously seemed to sponsor—that caused the moral confusion and the angry debate.

• • •

Hull Misses Cue.

TO this confusion the President addressed himself in his statement of Nov. 17 in which he used his authority both as President and as Commander-in-Chief to define the Eisenhower-Darlan arrangements as military and not as political acts. This was the moment for the State Department to cure the original error and to dissociate itself clearly from the affair

Continued on Page 4, Column 4.

GENERAL VAN & STORAGE CO.
Enjoy Freedom From Worry When Moving or Storing. Choose the General Way. It Costs no More.
DELMAR at EUCLID FO. 4300
OVER 50 YEARS SERVICE-OPERATING AGENTS FOR ALLIED VAN LINES "THE WORLD'S LARGEST"

PAY ROLL ACCOUNTING MACHINES
Rebuilt Burroughs, National and Remington Pay Roll Machines, redesigned to meet '43 needs. Immediate delivery of forms and machines.
No priorities needed!
VON SOOSTEN & CO., 804 Pine St., GA. 2343

OFFICE EQUIPMENT
NEW & USED
We Rent, Buy and Sell and Rebuild
All Kinds
5 Floors to Choose From
JORDAN-SCHEID CO
S.E. COR. 7TH & MARKET CE.4343

Buy WORTH WEIL Christmas Gifts
WEIL OPEN 'TIL 9 PM
EVERY NIGHT UNTIL CHRISTMAS
WEIL 8TH & WASHINGTON

For Christmas and the New Year...
Time has branded White Horse best
8 YEARS OLD
WHITE HORSE CELLAR De Luxe SCOTCH
8 YEARS OLD
BLENDED SCOTCH WHISKY 86.8 PROOF BROWNE VINTNERS CO., INC., NEW YORK

Freund's, 314 N. 6th STREET
THE GIRL YOU LOVE WANTS A LOVELY DIAMOND FOR A HAPPY "EVER AFTER"
ENGAGEMENT RING $32.50 Pay Weekly
Exceptional value! unusual quality and beauty. Fine diamond.
3 DIAMONDS $69.00 Pay Weekly
Mounting of 14K gold. Beautiful diamonds. Amazing value!
5 DIAMONDS $98.00
Lovely ring has 2 diamonds on each side of a fiery center diamond.
EXQUISITE! $150.00
Rare beauty, quality and value combined to make this an outstanding ring.
PAY WEEKLY
OPEN NIGHTS 'TIL 9:30 P. M.
OUR 44th YEAR
Freund's
314 N. 6th STREET
THE FRIENDLY STORE
OPEN NIGHTS 'TIL 9:30 P. M.

ST. LOUIS POST-DISPATCH

Founded by JOSEPH PULITZER
December 12, 1878
Published by
The Pulitzer Publishing Co.
Twelfth Boulevard and Olive Street

THE POST-DISPATCH PLATFORM

I know that my retirement will make no difference in its cardinal principles; that it will always fight for progress and reform, never tolerate injustice or corruption, always fight demagogues of all parties, never belong to any party, always oppose privileged classes and public plunderers, never lack sympathy with the poor, always remain devoted to the public welfare; never be satisfied with merely printing news; always be drastically independent; never be afraid to attack wrong, whether by predatory plutocracy or predatory poverty.

JOSEPH PULITZER.
April 10, 1907.

LETTERS FROM THE PEOPLE

Married Teacher Wants to Serve.

To the Editor of the Post-Dispatch:

ON my behalf and that of the thousands like me who are prevented by medieval prejudice from practicing the profession for which they were trained, I wish to thank you for your editorial, "The Archaic Bar Against Married Teachers."

It so happens that my field, modern languages, is a highly specialized one. These truths I have learned in the course of my teaching career:

There are comparatively few qualified teachers of French, German and Spanish. In the important field of German, in particular, there is a lamentable dearth of instructors. And no one, no matter how conscientious he may be, is qualified to teach a language he has studied only two or three years.

It is wrong to waste talent and knowledge, even the talent and knowledge of a married woman.

There is a definite place for the teaching mother. Students come to her with their problems and rely on her for affection and understanding, knowing that she regards them almost as members of her family.

Now that Uncle Sam is about to take my older son, and the younger is working for him in Alaska, I need the stimulus and hard work teaching provides. For I, too, should like to serve my country in the way I know best. I should like to teach its youth. But the St. Louis system and most of the county school systems rule me ineligible.

ANNE JENNINGS.

Webster Groves.

Suggests Mr. Cochran Name New Judge.

To the Editor of the Post-Dispatch:

I AGREE with William W. Crowdus of the St. Louis Bar Association, who said the new Federal Judge should be a St. Louisan. It is about time to name a native son to serve on the Federal bench. All three Federal Judges now serving the Eastern district are upstate men.

The President should waive the patronage practice or so-called senatorial courtesy and allow Congressman Cochran to make the appointment. He sponsored the bill and is entitled to name a native St. Louisan.

There is a rich field of judicial material in St. Louis and many competent lawyers who would ornament the Federal bench of the Eastern District of Missouri.

WILLIAM BAGGOT.

A Defense of Lame-Duck Appointments.

To the Editor of the Post-Dispatch:

I COULD not sit idly by and let "R. H. P.'s" letter in Sunday's Post-Dispatch go unanswered.

The President was in constant contact with some of the defeated Senators, and he knows what places they can ably fill, therefore he is using them by appointment. He has every right and privilege to do so, even though, as "R. H. P." states, they are "crammed down our throats."

In these times, some people do not like to be governed by gas, fuel oil and food rations which have to go in effect for our own good. They use the slightest excuse for issuing a blast at the President. Let's all put our shoulders to the wheel and push a little harder. Let's take up a notch in our belts, roll up our sleeves and go to work about the business of winning this war.

I would like a little more gas than A card allows. I would like a little more fuel oil, as my children get pretty cold once in a while. I could also use much more coffee, as I'm a coffee drinker, but when I have a feeling of discomfort, I think of our boys fighting 24 hours a day, of what they have to endure, their discomfort, etc. and I realize how well off I am.

Let's help win this war, plan a good peace and then worry about whom the President appoints or partisan politics.

JOSEPH E. ADAMS.

Wants Soldiers' Mail Speeded Up.

To the Editor of the Post-Dispatch:

I, TOO, as Arthur Bates Sr. suggested, am for speeding up soldiers' mail.

My husband has been in England since August, and the mail we have received from him has been requests for more letters. Our families have written an average of three letters a week which he says he has not received.

MRS. N. B.

Wants a Washington Diary.

To the Editor of the Post-Dispatch:

I HAVE a scrapbook in which I pasted "Berlin Diary" and "Bataan Diary," both of which appeared in the Post-Dispatch.

Now I would like to see some writer with courage enough to publish a "Washington Diary" and tell us the truth about the failures of the Seventy-seventh Congress, now on the scrap pile.

The isolationists who lulled us into a false sense of security with their parrot-like repetitions of the phrase "Germany can't attack us, Japan doesn't dare," the men responsible for the nearly disastrous rubber shortage (they probably didn't think Japan could control the rubber-producing areas) and those responsible for allowing our scrap iron to go to Japan, a potential enemy for 20 years, thus cutting our supply low, and everyone in any way connected with the slowing and hindering of our war effort, should be mercilessly exposed and the truth headlined throughout the nation. It is time for the American people to be given the truth.

A. L. R.

THE DIVORCE LAW REVERSAL.

Has each state the right to determine the marital status of those who live within it? Or must it recognize the contrary laws governing marriage and divorce in another state, perhaps 3000 miles away?

For years the rule, as declared by the United States Supreme Court in the case of Haddock vs. Haddock, has been that Missouri's preferences prevailed in Missouri, Illinois' preferences in Illinois, and so on. A state which did not like the easy divorces of Nevada and Arkansas, for example, was under no obligation to accept divorce decrees issued under their laws.

That *was* the rule. Today it is just the contrary as a result of the 6-to-2 decision of the Supreme Court in a case which raised the question of whether North Carolina was required to recognize Nevada divorces obtained by two residents of North Carolina. Not recognizing the Nevada divorces, North Carolina regarded the man and woman as still married to their first spouses and hence guilty of "bigamous cohabitation." They got prison terms ranging from three to 10 years and the convictions were upheld by the State Supreme Court.

In reversing the North Carolina court and the old Supreme Court rule, Justice Douglas plainly was seeking to bring some order to the long-existing chaos. "Within the limits of her political power," he said, "North Carolina may enforce her own policy regarding the marriage relation. But society also has an interest in the protection of innocent offspring of marriages deemed legitimate in other jurisdictions." And so, the majority concludes, a divorce in one state is not to go unrecognized in another "merely because its enforcement would conflict with the policy of the latter."

This goes right along with Justice Holmes' dissent in the 5-to-4 Haddock case of 1906. Taking the position that the Supreme Court on that occasion reversed a "previously well-considered decision" (Atherton vs. Atherton, 1901), Justice Holmes said the 1906 rule would be "likely to cause considerable disaster to innocent persons and to bastardize children hitherto supposed to be the offspring of lawful marriage."

The separate dissents of Justices Jackson and Murphy in the new case are among the sharpest in a long time. The former says that the decision "ushers in a new order of matrimonial confusion and irresponsibility," that it exacts a price which "we did not have to pay yesterday" and must pay tomorrow "only because this court has willed it so." Justice Murphy finds the decision brings "undesirable rigidity" into a matter on which the states hold "divergent views."

A decision which reverses the controlling rule on recognition of divorces in other states is bound to have many repercussions, some of them of a disruptive nature. In so far as the new rule will reduce the confusion which permits persons to be recognized as married in one state but not married in another, it is all to the good. But states which do not like Nevada's divorce mill will inevitably resent a situation which, in effect, authorizes Nevada to make other states' marriage and divorce laws.

The Supreme Court's overturn of its old rule is a cue to those who have worked for uniform divorce laws to renew their efforts. The solution is not an immediate agreement that forces South Carolina, which permits no divorce, and Michigan and Wisconsin, which recognize eight grounds, into the same straitjacket. It is rather an approach toward harmony such as has been achieved by the uniform-laws movement on such fronts as traffic and commercial regulations and license taxes.

Senator Capper of Kansas greets the decision with the announcement that he will seek a national act by Congress in the coming session. A reduction of differences voluntarily by the states through adoption of more uniform legislation would be much more in the spirit of our federal system of sovereign states.

BUSINESS MEN BACK UP THE BAR.

The argument which the St. Louis Chamber of Commerce offers for the appointment of a resident of the Eastern Missouri Federal District to the new judgeship is thoroughly sound. The chamber now puts its indorsement to a case which was first the professional responsibility of the St. Louis Bar Association. That responsibility properly was assumed by the bar's executives.

The business men now back up the organized bar in the latter's statement of the area's judicial needs—and that is as it should be. It is hard to see how Senators Clark and Truman could fail to be influenced by such counsel.

BARBARISM ON A JAP PRISON SHIP.

If any more evidence is needed to support Ambassador Grew's warning that Japan is an utterly unprincipled, vicious foe, that evidence was supplied yesterday in the British Embassy statement from Chungking on the treatment of British and Australian prisoners aboard a Jap prison ship before and after its torpedoing last Oct. 1.

The 1800 prisoners, according to the story of three who escaped, were jammed below decks with no sanitary accommodations and no provisions for many prisoners who were suffering from dysentery, beri beri or diphtheria. When the ship was torpedoed by a submarine, all hatches were battened down. After a terrible night, during which two prisoners died, the hatches were cleared and the captives made their way on deck, where they found the Japs had abandoned the sinking ship. Hundreds of the prisoners then swam toward several Jap auxiliaries cruising nearby. Some of the swimmers were shot, a few were picked up, but no real rescue effort was made. Apparently about 900 perished.

This account of barbarism at sea speaks for itself. It is of a piece with other Jap bits of savagery. It is reminiscent of the machine-gunning of hundreds of Chinese soldiers who survived a transport sinking in the Chinese-Jap war of 1894, of the Korean massacres, of the pillage of Nanking, of the sinking of helpless junks crowded with refugees in the present war with China. It is another matter that the Jap war lords will regret when peace is made in Tokyo.

A WISE EMERGENCY PRECAUTION.

Across Eads Bridge runs a new 16-inch pipe which now connects the St. Louis and East St. Louis water systems. A wartime precaution, this connection would make it possible for either community to help the other in the event of an emergency arising from the destruction or paralysis of a water plant. Obviously, a main of such dimensions could not supply all St. Louis, but it could relieve a shortage of drinking water and it would be a protection against the menace of fire in an emergency period.

Those who are responsible for this act of forethought deserve the commendation of both cities. It is good to know that similar arrangements are being made with the St. Louis County water system. One of the beneficial results of the war is the impetus to just such co-operation among the component parts of metropolitan areas.

A PLAN FOR POST-WAR PURCHASING.

There are some fascinating possibilities in the plan for advance installment buying of consumer goods, now being worked out by the OPA. There are also some drawbacks, and adjustment of these presumably is being sought before announcement of the proposal.

The plan is somewhat similar to the suggestion made in an address Dec. 4 by Henry J. Kaiser. The shipbuilder, however, envisaged the pledging of war bonds by buyers toward their post-war purchases, while the plan developed by Rolf Nugent, adviser on credit policy to Price Administrator Henderson, calls for the sale of special certificates.

The plan has the advantage, as an anti-inflation device, of providing a place for earnings which now have no outlet because manufacture of consumer goods has been drastically curtailed. War bonds, of course, are an outlet for part of this surplus, but many people have money remaining after providing for their daily needs and investing 10 per cent in war bonds. Perhaps it would be well to limit the sale of purchase certificates to persons who had bought their 10 per cent quota of war bonds.

The plan would enable manufacturers to build up a backlog of post-war orders and to keep their sales organizations functioning to some degree. The plight of the salesman has had too little attention in our wartime economy, and an advance purchase plan would benefit this group.

Most people probably would be disinclined to pay sight-unseen for a new auto, ice box, furnace or piano—the four items included in the plan. This objection is met in part by the provision that the customer will have a chance to choose the make and model he wishes when production begins. The promise of early delivery should outweigh many objections to advance purchases. A man whose car is worn out knows he will be in the market for a new one after the war, and he will consider it worth while to insure priority on the post-war order list by beginning his payments now.

Any plan that will ease the transition of American industry from wartime to peacetime conditions is worth consideration. The advance-purchase plan hence deserves the study it is now receiving.

"GRAND OLD MAN" BRANDT.

The death of William M. Brandt removes one of St. Louis' first citizens and takes from the American labor movement as sterling a leader as it has ever had. He worked unflinchingly for the rights of laboring men and women in the days of their early struggle for recognition. He built slowly, one gain on the other, and he won the praise of employers who could see the broadness of his view.

When racketeers and thugs tried to muscle in on certain AFL Central Trades unions in St. Louis, the "Grand Old Man," as their secretary, fought them and beat them with the help of the law and the rank and file. When he did not agree with his international leaders, he had no hesitation in saying so and telling why. He was as solid as a rock in his rightness and he thought nothing of turning down extra fees, even those he had earned.

They asked him to choose his successor when he resigned early this year on account of ill health. He declined. "All I ask," he said, "is that you choose a man capable of filling the job—and one who is clean." Bill Brandt was both.

A GRUDGING CONCESSION BY THE SILVER BLOC.

Silver is useful for many important war purposes, but a little bloc of Senators killed all moves to release the Treasury's hoarded supply to meet industry's needs. This bloc succeeded in stopping by filibuster a move in the recently ended session of Congress to release silver for such purposes. All this has so roused public opinion that the silver Senators were compelled to yield, but they have surrendered as little as possible.

The statement yesterday by five key members of the group at last consents to letting the Treasury's unpledged silver (some 47,000 tons) be released for consumptive uses. Previously, they had insisted that all silver turned over to industry be kept intact, and returned to the Treasury after the war. This barred its substitution for other metals in making a long list of essential products.

The Senators, however, insist on the subsidy price of 71.1 cents an ounce for all silver so used, or about twice what the metal is actually worth. This, of course, will be paid by the taxpayers and will increase the costs of war production. Even though silver producers have received their subsidy from the Treasury, these Senators demand that the artificial price level be continued, to avoid creating a precedent that might mean elimination of the inflated value after the war.

This is patriotism with a price tag. It is a grudging concession that will not be forgotten by the public in considering the whole policy of special favors for the silver interests.

BRITAIN'S LESSON ON INFLATION.

In England, the cost of food is now 75 per cent higher than what it was at the start of the war, according to the December report of the Board of Trade. The figure rose 1.5 per cent in November.

There is a pointed lesson in this for the United States. If anything, the British invoked price controls more speedily than we did. They also resorted to rationing on a far wider scale. Yet they allowed one little rise—like November's 1.5 per cent—to pile up on another. Now the total represents a serious threat of price inflation.

In spite of the efforts of the OPA, the same thing has been going on over here. Individual increases of late have been slight—a few cents here and a nickel there. And, by merging less frequent expenditures such as those for clothing and shelter with the inescapable daily food bill, it has been possible to report relatively slight increases in the "cost of living"—a statistician's index figure which, to the housewife in the grocery store, must seem a masterpiece of understatement.

The moral is clear. In so far as we have indulged in it, we must stop the game of arranging figures in such a way that they give us a false impression of our control over inflation. Beyond that, uncontrolled commodities — especially foodstuffs — should be brought under ceilings. And a real effort must be made to stop those "insignificant" price increases which occur from month to month. They add up.

If these things are not done, we shall be in grave danger of losing the battle against inflation.

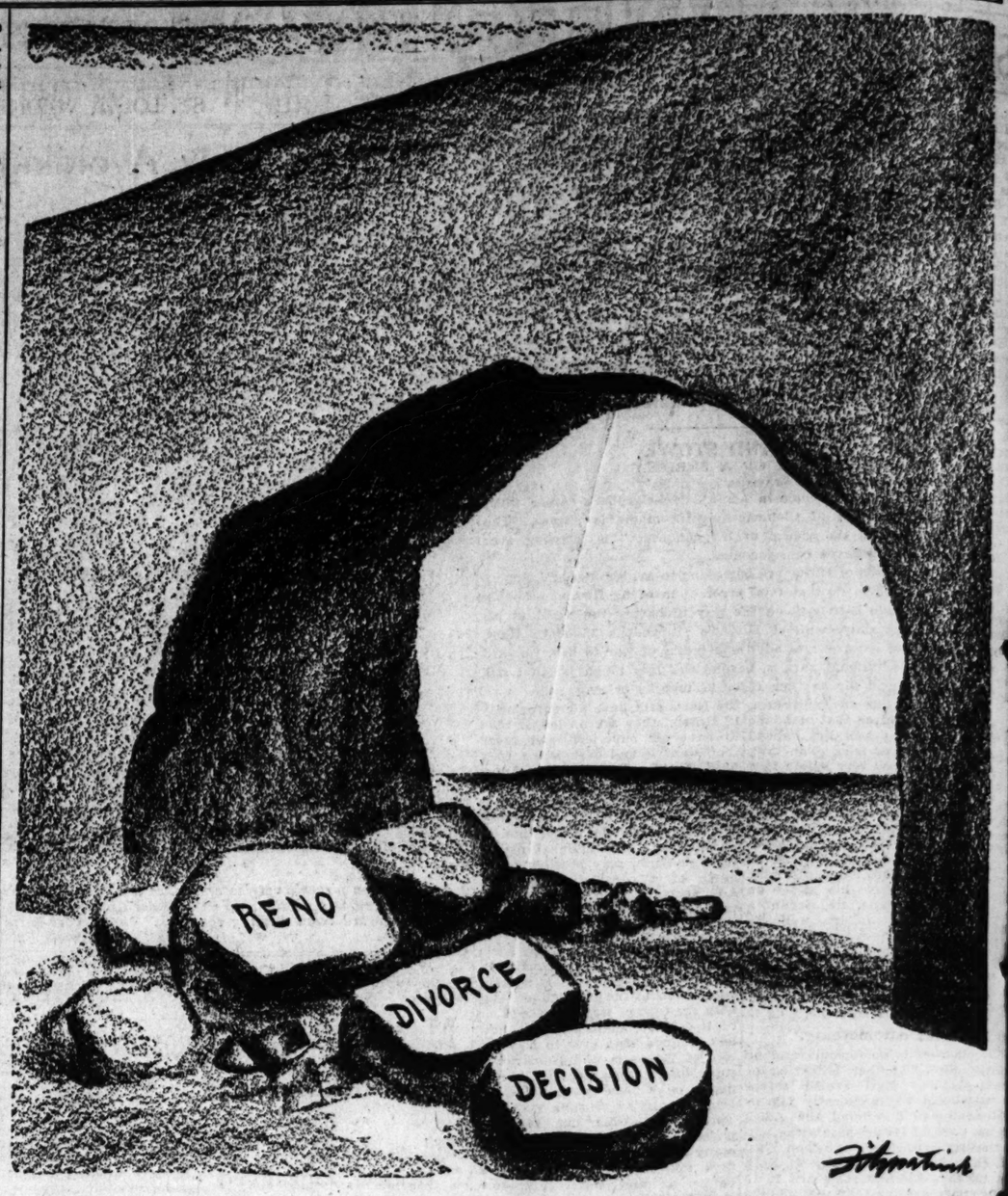

THE SUPREME COURT HAS OPENED A NEW FRONT.

An Answer to Maj. Seversky

The Mirror of Public Opinion

Contrary to critic's low opinion of American military aircraft, they are showing up well, writer says; all types are superior in stamina; each is adapted to special tasks, and has fulfilled mission successfully; only America has designed planes to fight a global war.

William S. Friedman in Popular Science Monthly.

The war startlingly disclosed that while we possessed many airplanes with first-rate flying characteristics, we had practically no MILITARY airplanes in the real sense of the word. It would be an insult to the dictionary to designate as "military" craft so deficient in the basic qualities necessary for combat.—From "Victory Through Air Power," by Maj. Alexander P. de Seversky.

LISTEN, Maj. de Seversky—when you talk about military aircraft, you have to consider two things: First, how well each type performs the job for which it was designed; second, how that job fits into the war you are fighting.

Our military planners outguessed the Axis by foreseeing a global war and building planes to suit it. Comparisons of specific United States planes with specific Axis planes mean nothing except with reference to their respective tasks and the way they fit into the pattern of victory.

Measured by this yardstick, our aircraft show up well. Fighting on many fronts, they have in most cases proved superior to the enemy's. Designed in years of peace and modified by lessons of war, they have given a splendid account of themselves. History may record that the world's greatest war was won on American drafting boards.

* * *

Says Maj. Gen. Oliver P. Echols of the Materiel Command, Army Air Forces: "The value of an airplane is judged by its success in completing the mission it is designed to perform. No single airplane can fulfill all military missions, but each must be designed to do its own specific task well. The airplane that does this may be considered a highly successful tactical weapon."

Armchair aviators, high-altitude radio commentators and literary strategists have, in the last few months, managed to throw the public mind into a dither of doubt as to the value of our military aircraft. Their chief weapon has been comparison—the quotation of figures which have made some of our planes appear third-rate. The public, untrained to weigh evidence in this highly technical field, has been given the wholly unwarranted impression that Uncle Sam is sending his air crews out in inferior ships to meet the enemy.

The industry producing aircraft has been too busy to refute these comments; the Army has rightly declined to reply to them. Both prefer to allow the military record of the nation's aircraft to make its own answer.

Unfortunately, however, the very information which would vindicate our military seers, designers and builders happens to be of highly confidential nature. For the time being, it is more valuable to the enemy that it is in the hands of the average layman.

The fate of the world is being decided on the field of military conflict. The outcome of this conflict is, in a large measure, being decided by air power. The success of an air arm depends upon how well its aircraft are fitted to perform the tasks set for them by the pattern the conflict has taken. This fitness depends on how shrewdly our military planners guessed many months before.

* * *

How good have our guesses been? How well are we prepared to fight the type of war that is unfolding, with equipment that had to be planned two or more years ago?

Ten or possibly 11 United States types now in production will carry the weight of our part in the current conflict.

How has the General Staff guessed? Look at the pattern of its result in every theater of war. What other nation's equipment is serving wherever fighting is taking place? Obviously, our equipment is the only group built to fight a global war. In each class, two types are represented at least—one "foot-in-the-door" airplane to establish advanced bases, feel out the enemy and establish the pattern of action. The others are the knockout types, the ships to come in and deal the telling blows.

Our aircraft have shown up as superior to any, even those of our allies, in one outstanding general characteristic—stamina. Those who foresaw a global war knew that aircraft would have to be dispersed to far places, transferred from one climate to another, live outdoors for the duration and frequently be maintained with the simplest tools or no tools at all.

Brig. Gen. Claire Chennault says: "The record of American aircraft is generally that of having completed the tasks for which they were designed."

Silhouettes of Major Types Of United States War Planes

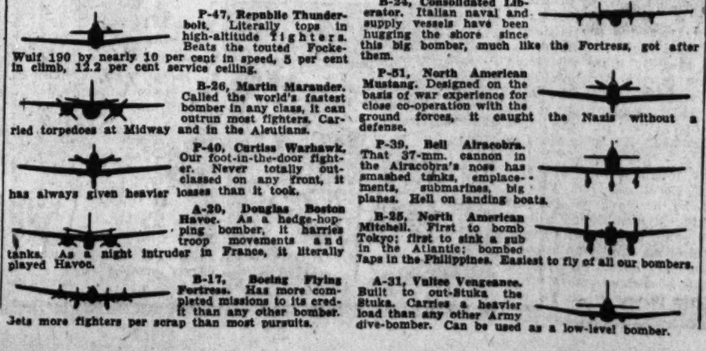

P-47, Republic Thunderbolt. Literally tops in high-altitude fighters. Beats the touted Focke-Wulf 190 by nearly 10 per cent in speed, 5 per cent in climb, 12.2 per cent service ceiling.

B-26, Martin Marauder. Called the world's fastest bomber in any class, it can outrun most fighters. Carried torpedoes at Midway and in the Aleutians.

P-40, Curtiss Warhawk. Our foot-in-the-door fighter. Never totally outclassed on any front, it has always given heavier losses than it took.

A-20, Douglas Boston Havoc. As a hedge-hopping bomber, it harries troop movements and tanks. As a night intruder in France, it literally played Havoc.

B-17, Boeing Flying Fortress. Has more completed missions to its credit than any other bomber. Gets more fighters per scrap than most pursuits.

P-38, Lockheed Lightning. Fastest combat plane in active service today, it stands high on the Luftwaffe's "duck this one if you can" list. A pilot's pet.

B-24, Consolidated Liberator. Italian naval and supply vessels have been hugging the shore since this big bomber, much like the Fortress, got after them.

P-51, North American Mustang. Designed on the basis of war experience for close co-operation with the ground forces, it caught the Nazis without a defense.

P-39, Bell Airacobra. That 37-mm. cannon in the Airacobra's nose has smashed tanks, emplacements, submarines, big planes. Hell on landing boats.

B-25, North American Mitchell. First to bomb Tokyo; first to sink a sub in the Atlantic; bombed Japs in the Philippines. Easiest to fly of all our bombers.

A-31, Vultee Vengeance. Built to out-Stuka the Stuka. Carries a heavier load than any other Army dive-bomber. Can be used as a low-level bomber.

Story of James Gordon Bennett

Oliver Gramling in the Saturday Review of Literature.

"The Man Who Made News," by Oliver Carlson. (Duell, Sloan & Pearce, New York.)

BACK in the 1820s, newspapers seldom printed news, good, bad or indifferent. Almost nobody read them as a consequence. In New York City, for example, there were dozens of so-called newspapers, but their combined circulation was less than 50,000. These misnamed publications, endowed by politicians, were dull beyond reason.

Then James Gordon Bennett arrived, a squint-eyed Scotsman, and he became "The Man Who Made News." He had the advantage of education, which few "publishers" of those days had, yet his first, second and third efforts failed.

Publishing was a printer's trade, and the printer enjoyed political subsidy. Since long before the Bill of Rights, officialdom had tried to "use" the press. Whenever it could not rule the press outright, it sought to influence it by threats and intimidation. The same forces sometimes try to do the same thing today.

* * *

Bennett, as a newsman, tried playing with politicians. They turned on him as soon as they got what they wanted, or as soon as expediency suggested. At first Bennett didn't like it, but it was fortunate, because out of it came a press that ultimately freed itself, we hope, forever.

Bennett was the man who started this freeing process. He told the politicians where to go and then he attempted to put out the first real newspaper without their patronage. That was in 1835, when he started the New York Herald. They beat him up in public and they even were helped by some contemporary publishers who felt it a good way to curry official favor.

So, in spite of Bennett's independence, he and his Herald were by no means an overnight success. In fact, the public at first viewed him with considerably less than approval. But Bennett knew that people would read his paper if he could attract them. They appeared willing to read about the beatings he got, so he gave them that. He was looking for a way to hold their interest once they tired of gloating over his personal misfortunes.

That was the beginning of what later was called "yellow" journalism. Bennett began giving them bawdy-house murders and other very choice bits of public scandal. They ate it up. His circulation multiplied. He knew he had found the formula, for his era at least. He also gave them opinions and worthwhile news, but these were sandwiched in so that they were easy to digest.

* * *

This is not to defend that brand of newspapering called "yellow." Neither did Bennett defend it. He had to use it to succeed, and had he not done it, there would have been many more years before we could have had the latest world news at a cost of a penny or so per daily paper. It would have come eventually, because Bennett was operating in a field in which the only change could be for the better. But he hastened the day—thanks to him for it.

The usual advice about such a book is that it is a "must" for newsmen. I won't narrow it down that way because—granting that I am prejudiced—I would like to see such books read generally. If we did so, we would be less likely to side with thin-skinned politicos or to listen too seriously to unwarranted charges by those who seek to stifle opinion—even fact.

CHRISTMAS LIST.

From PM, New York.

A Santa Claus at Ontario, Cal., received this letter: "Dear Santa: I am a little girl 18 years old. I want 20 gallons of gasoline, four new tires and a Second Lieutenant."

SOCIAL

R. AND MRS. WALKE
HILL, 6416 Cecil avenue, wh
are visiting in Atlanta, Ga
Hill's former home, will b
ts of honor at a series o
ties preceding and followin
r third wedding anniversar
1. A party celebrating th
iversary will be given Ne
's day by Mr. and Mrs. Ry
Clay, who frequently visit i
Louis at the Hill home.
r the first week of their sta
Atlanta, Mr. and Mrs. Hill wil
uests of Mr. and Mrs. Ruthe
Ellis. They arrived ther
erday. Later they will visi
he home of Mrs. Paul Seydel.
e of Atlanta's outstanding
ding social events is the mas
ade party given by member
he Nine O'Clocks at Piedmon
ing Club. Mr. and Mrs. Hil
attend this party to be give
Year's eve as guests of Mr
Mrs. Stuart Witham.
hers planning parties for th
ors are Mr. and Mrs. Ewel
son and daughter-in-law o
Hill; Mrs. Ellis Gay, Mrs.
's daughter-in-law, and Mr. and
Ellis.
r. and Mrs. William D. Ellis
a small cocktail party for Mr.
Mrs. Hill yesterday afternoon
y of their arrival.
r. and Mrs. Hill were married
years ago at St. Luke's Epis-
l Church in Atlanta.

* * *

Mary Institute seniors wil
honors at a holiday dance
given by their parents from 9
o'clock next Monday night at
St. Louis Woman's Club.
ts of honor are Miss Kitty
h, daughter of Mr. and Mrs.
on B. Gatch; Miss Marietta
Williams, daughter of Mr. and
Robert Harrison McWilliams
Miss Peggy Happel, daughter
Mr. and Mrs. Albert E. Happel;
Margaret Marshutz, daughter
Mr. and Mrs. Elmer Marshutz;
Lynn Cunningham, daughter
r. and Mrs. Barclay Cunning-
and Miss Martha Ann Gal-
, daughter of Mr. and Mrs.
mas Wheeler Galleher.

* * *

ty at Naval Air Base.

OUR hundred fifty young
couples dined and danced last
night at the new Naval Air
recreation building at Lam-
St. Louis Flying Field. The
y was given by the naval avia-
cadet regiment. Lieut. (j. g.)
. Florio, officer in charge of
t entertainment, was respon-
for arrangements for the par-
cluding transportation, food
entertainment. Young women
ts were seniors at John Bur-
ghs, Villa Duchesne and Mary
tute and debutantes of the last
seasons.
ncing in the vast upstairs
was interrupted after the
hour for a show, the star of
h was Cadet William O'Sulli-
of New York. Cadet O'Sulli-
demonstrated his versatility
iving a performance worthy of
rofessional night club enter-
er.
ter the show the young wom-
nd their escorts jammed the
nstairs bowling alley and cloak
where a long buffet table
t sagged under 450 pounds of
and quantities of cold
and was flanked by barrels
d soft drinks.
e crowd returned to the dance
for traditional waltzing and
restrained jitterbugging. At
ight Navy buses lined up to
the young women back home.
ficers and their wives who at-
ed the party were Commander
er C. Green, commanding offi-
Lieut. Com. Robert Corley, ex-
ive officer; Lieut. Com. Boyd
kert, officer in charge of flight
ning; Lieut. Com. Fred C. Diet-
officer in charge of ground
l; Maj. George Congdon, Ma-
officer in charge of flight;
t. Com. J. C. Merritt in charge
supplies; Lieut. Com. A. C.
, senior medical officer and
t. (j. g.) Florio. Chaperons
Mr. and Mrs. Barclay Cun-
ham, Mr. and Mrs. Wiley
stock, Mr. and Mrs. Walter R.
ne, Mr. and Mrs. Nelson B.
ch, Mr. and Mrs. Albert E. Hap-
Mrs. Comstock assisted the
ment in inviting the girls.

* * *

Arrive for Wedding.

EVERAL members of the Louis
Mutrux family will return to
St. Louis for the wedding Sat-
y afternoon in the Church of
Ascension of Miss Elsa Laura
daughter of Mr. and Mrs.
O. Krull, 4248 Blaine avenue.
Lieut. Edouard Jules Mu-
, eldest of Mr. and Mrs. Mu-
's eight sons. The prospective
groom arrived today from
Francis E. Warren, Wyo.,
re he is stationed with the
rtermaster Corps. Two of his
thers will come from out-of-
n to be ushers, together with
ther brother, Ernest, who lives
his parents. Lieut. Paul Mu-
of the Engineers' Corps ar-
d from Camp Pickett, Va., and
Mutrux, co-ordinator of hous-
facilities, has come from
sport, Tenn. The bridegroom's
her-in-law, Capt. Hudson Tal-
of the Army Medical Corps,
recently has been transferred
Battle Creek, Mich., to Day-
O., expects to spend Christmas
with his wife, the former
Suzette Mutrux, and to at-
the wedding. Unable to at-
will be one sister, Miss Louise
rux, who is in Washington,
four brothers, Philip Mutrux

An Invitation to Worship
The Christ-Child
Your Neighborhood Lutheran Church
Place
Lutheran Public

SOCIAL ACTIVITIES

R. AND MRS. WALKER HILL, 6416 Cecil avenue, who are visiting in Atlanta, Ga., Hill's former home, will be es of honor at a series of ies preceding and following third wedding anniversary 1. A party celebrating the versary will be given New's day by Mr. and Mrs. Ry- Clay, who frequently visit in Louis at the Hill home. r the first week of their stay Atlanta, Mr. and Mrs. Hill will uests of Mr. and Mrs. Ruther- Ellis. They arrived there erday. Later they will visit e home of Mrs. Paul Seydel. e of Atlanta's outstanding ding social events is the mas- rade party given by members e Nine O'Clocks at Piedmont ing Club. Mr. and Mrs. Hill attend this party to be given Year's eve as guests of Mr. Mrs. Stuart Witham. hers planning parties for the urs are Mr. and Mrs. Ewell son and daughter-in-law of Hill; Mrs. Ellis Gay, Mrs. daughter-in-law, and Mr. and Ellis. and Mrs. William D. Ellis a small cocktail party for Mr. Mrs. Hill yesterday afternoon, ay of their arrival. and Mrs. Hill were married years ago at St. Luke's Epis- Church in Atlanta.

* * *

Mary Institute seniors will e honors at a holiday dance given by their parents from 9 o'clock next Monday night at St. Louis Woman's Club. ts of honor are Miss Kitty h, daughter of Mr. and Mrs. on B. Gatch; Miss Marietta Williams, daughter of Mr. and Robert Harrison McWilliams Miss Peggy Happel, daughter r. and Mrs. Albert E. Happel; Margaret Marshutz, daughter r. and Mrs. Elmer Marshutz; Lynn Cunningham, daughter r. and Mrs. Barclay Cunning- and Miss Martha Ann Gal- daughter of Mr. and Mrs. as Wheeler Galleher.

* * *

y at Naval Air Base.

OUR hundred fifty young couples dined and danced last ight at the new Naval Air recreation building at Lam- St. Louis Flying Field. The y was given by the naval avia- cadet regiment. Lieut. (j. g.) Florio, officer in charge of entertainment, was respon- for arrangements for the par- cluding transportation, food entertainment. Young women s were seniors at John Bur- s, Villa Duchesne and Mary tute and debutantes of the last seasons. ncing in the vast upstairs m was interrupted after the hour for a show, the star of h was Cadet William O'Sulli- of New York. Cadet O'Sulli- demonstrated his versatility ving a performance worthy of ofessional night club enter- er. ter the show the young wom- nd their escorts jammed the stairs bowling alley and cloak where a long buffet table t sagged under 450 pounds of and quantities of cold and was flanked by barrels d soft drinks. crowd returned to the dance for traditional waltzing and restrained jitterbugging. At ight Navy buses lined up to the young women back home. ficers and their wives who at- d the party were Commander r C. Green, commanding offi- Lieut. Com. Robert Corley, ex- ve officer; Lieut. Com. Boyd kert, officer in charge of flight ing; Lieut. Com. Fred C. Diet- officer in charge of ground l; Maj. George Congdon, Ma- officer in charge of flight; t. Com. J. C. Merritt in charge supplies; Lieut. Com. A. C. n, senior medical officer and t. (j. g.) Florio. Chaperons Mr. and Mrs. Barclay Cun- ham, Mr. and Mrs. Wiley stock, Mr. and Mrs. Walter R. ne, Mr. and Mrs. Nelson B. t, Mr. and Mrs. Albert E. Hap- Mrs. Comstock assisted the ent in inviting the girls.

* * *

Arrive for Wedding.

EVERAL members of the Louis Mutrux family will return to St. Louis for the wedding Sat- y afternoon in the Church of Ascension of Miss Elsa Laura daughter of Mr. and Mrs. O. Krull, 4248 Blaine avenue, Lieut. Edouard Jules Mu- eldest of Mr. and Mrs. Mu- eight sons. The prospective groom arrived today from Francis E. Warren, Wyo., re he is stationed with the rtermaster Corps. Two of his hers will come from out-of- n to be ushers, together with her brother, Ernest, who lives his parents. Lieut. Paul Mu- of the Engineers' Corps ar- d from Camp Pickett, Va., and Mutrux, co-ordinator of hous- facilities, has come from sport, Tenn. The bridegroom's her-in-law. Capt. Hudson Tal- of the Army Medical Corps, recently has been transferred Battle Creek, Mich., to Day- O., expects to spend Christmas with his wife, the former Suzette Mutrux, and to at- the wedding. Unable to at- will be one sister, Miss Louise rux, who is in Washington, four brothers, Philip Mutrux of Salt Lake City who recently returned from Honolulu with his wife; Capt. Robert Mutrux of the Engineers' Corps and Technical Sergt. George Mutrux, U. S. A., both of whom are overseas, and Richard Mutrux of the Merchant Marine, who is at sea. The third sister in the family is Miss Elaine Mutrux who lives with her parents at 296 Dielman road.

One of the ushers will be Miss Krull's brother, Paul C. Krull. Her other brother is Private Chris O. Krull Jr., U. S. M. C., who is overseas.

Other guests arriving from out-of-town are Mr. and Mrs. John Pearcy of New York, Mr. and Mrs. Robert Fletcher of Philadelphia and Mr. and Mrs. Charles H. Newman of Hartford, Conn., all former St. Louisans.

Two parties were given Monday for Miss Krull. Mrs. Talbott and Mrs. Lester C. Haeckel were hostesses in the afternoon at a luncheon and shower at the Forest Park Hotel and Miss Carolyn Keck, daughter of Fred A. Keck, 3212 Palm street, who gave a bridge party and shower in the evening. Miss Keck will be maid of honor at the wedding.

MISS BETSY JANE CASEY Who has written notes to tell friends of her engagement to Pvt. Woodrow W. Gilmore, U. S. A. She is the daughter of Mr. and Mrs. John M. Casey, 7225 Northmoor drive.

* * *

College Breakfast.

THE annual college breakfast which is held during the Christmas holidays will be given this year next Tuesday morning at 10 o'clock at the Park Plaza. Attending the breakfast will be alumnae and undergraduates of eight women's colleges—Bryn Mawr, Mount Holyoke, Radcliffe, Smith, Sweet Briar, Vassar, Wells and Wellesley.

Miss Jean Mitchell, daughter of Mr. and Mrs. Owen Harley Mitchell, 6390 Forsythe boulevard, an alumnae of Smith College, will be toastmistress. She will introduce a speaker for each college represented. Mrs. Thomas J. Kelley Jr., 219 Portland terrace, Webster Groves, is general chairman.

* * *

Miss Peggy Davenport, daughter of Mr. and Mrs. John T. Davenport, 7020 Kingsbury boulevard, will give an informal party Sunday evening for Miss Martha Howe who will be married next month to Corp. Lawrence Prescott Lord. Several friends of Mrs. John William Howe, 7012 Kingsbury boulevard, mother of the prospective bride, will give a luncheon and shower next Wednesday at the home of Mrs. Roy H. Milligan, 7575 Stanford avenue. One of the guests at the party will be Mrs. Howe's sister, Miss Louise Travous of Edwardsville, Ill.

Miss Howe and Corp. Lord will be married next month in St. Louis or Sioux Falls, S. D., where he is stationed with the Army Air Forces. If Corp. Lord is able to obtain leave, the wedding will take place in St. Louis. He is the son of Mr. and Mrs. Upton Prentiss Lord of Brattleboro, Vt.

* * *

Lieut. Com. Louis E. Freimuth of the Naval Reserve, who is stationed at the Naval Hospital at Norman, Ok., will arrive tomorrow to spend the holidays with Mrs. Freimuth and their sons, James and Andrew, of 25 Oakleigh lane.

* * *

Miss Casey Engaged.

THE engagement of Miss Betsy Jane Casey, daughter of Mr. and Mrs. John M. Casey, 7225 Northmoor drive, and Pvt. Woodrow W. Gilmore, U. S. A., was announced Monday in notes sent by the bride-to-be to close friends.

Miss Casey was graduated from Nerinx Hall and attended Webster College. Her fiance, son of Mr. and Mrs. Roy E. Gilmore, 1247 Hornsby place, is a graduate of St. Louis University School of Commerce and Finance and is a member of Alpha Sigmu Nu, national Jesuit honorary organization. He is stationed in Lincoln, Neb., with a medical detachment of the Air Forces.

THEES IS EET! TRUE BUCK WHEAT, LUMBERJACK STYLE A "NORTH WOODS" FLAVOR!

QUICK...EASY...TRY 'EM!

JACK FROST BUCKWHEAT CAKES DOUBLE EAGLE STAMPS

An Invitation to Worship

The Christ-Child

Your Neighborhood Lutheran Church

1 Our Lord Jesus Christ
2 Born of the Virgin Mary
3 True God and True Man is
4 The Savior From Sin and Death
5 Our only Hope for this Life and the Life to Come
6 He Brings Everlasting PEACE

Placed by Lutheran Publicity Organization

TORNADO WARNING PLAN TO BE TESTED

Weather Bureau Will Make Experiment Here, at Kansas City and Wichita, Kan.

An effort to establish a tornado warning system in the St. Louis area will be made before the advent of the next tornado season in March, Edgar L. Van Tassel, liaison officer for the Weather Bureau's regional office in Kansas City, announced yesterday.

St. Louis, Kansas City and Wichita, Kan., are the three cities chosen by the Weather Bureau in Washington for the primary experimental work in setting up the warning system.

The plan is an outgrowth of a thunderstorm warning system the Weather Bureau established to protect ordnance plants. The operators of ordnance plants appealed to the Weather Bureau for a plan whereby they could be notified in advance of thunder and electrical storms, so that all efforts could be made to minimize the danger of fires and explosions.

Observers to Be Enrolled.

Virtually all tornadoes travel from southwest to northeast. The Weather Bureau will attempt to enroll observers, within 70 miles south and west of St. Louis, who are familiar with weather phenomena and will serve as the warning system's reporters.

Van Tassel pointed out that in contrast with the devastating speed of the whirling air inside the funnel itself, the advance of tornado across the countryside is slow, seldom exceeding 50 miles an hour. The forward speed of the tunnel is such, Van Tassel said, that often a 30-minute warning of the approach of the tornado can be sent to areas in its path.

When the system of reporters is set up, so close together so that their view of the sky overlaps, the Weather Bureau hopes to obtain the aid of telephone and telegraph companies for immediate transmission of reports from observers to the weather office at Lambert-St. Louis Field.

How Plan Works in Theory.

Theoretically, Van Tassel said, the system will work as follows: "An observer in Franklin County, 60 miles southwest of St. Louis, sights a cloud formation that excites his suspicion and which he decides is a tornado. He telephones his warning to the airport weather office here, giving briefly the location where he observed what he thinks is a tornado, the direction and the speed in which it appears to be traveling.

"Telephone and telegraph operators in the area will have a selected list of places to notify. This list will represent newspapers, radio stations, public utilities, fire and police departments, public and private buildings, schools and war industries all over the area.

"They will receive a uniform message that a tornado is approaching from such a point, and given the time and the number of miles away it is thought to be, along with the warning that tornadoes usually travel in a northeastern direction."

Warning in Time Planned.

Such a warning, the Weather Bureau believes, will give people time to reach safety and industrial plants time to cut off electric power and gas to reduce the possibility of fires and explosions.

Van Tassel conferred with Superintendent of Instruction Philip J. Hickey and officials of the Red Cross Disaster Committee to lay preliminary plans for an educational program.

Tornadoes occur usually through the spring, summer and fall. Over a period of 52 years, the Weather Bureau reports 146 tornadoes occur annually with an annual loss of 250 lives and property damage amounting to 12 million dollars. The twisting, roaring, funnel-shaped cloud seldom is destructive over a path more than a few hundred feet wide.

The Weather Bureau for a time was hesitant about undertaking the tornado warning system because of the public's fear of that type of storm, and the possibility that a warning might cause panic. It was pointed out, however, that people in Europe, after hundreds of air raid warnings, have acted calmly without panic.

ST. LOUISAN IS KILLED IN ACTION IN AFRICA

Sergt. Woodrow Wilson Vance Had Written Wife of His Pride in Service.

Technical Sergt. Woodrow Wilson Vance was killed in action in the African area Nov. 25, the War Department yesterday notified his wife, Mrs. Mary L. Vance, 3663 Laclede avenue.

Sergt. Vance, 25 years old, enlisted in the Army five years ago. Before that he had been a student at Ranken School of Mechanical Trades. In a letter dated Nov. 19, he told his wife he was "somewhere in action and proud to be alongside my buddies, helping to win this war."

Besides his wife, he is survived by a son, Martin, 2 years old, and a daughter, Mary, 9 months old.

HENRY M. SCHMIDT ESTATE TO RELATIVES AND CHARITY

The will of the late Henry M. Schmidt, retired brass molder, filed in Probate Court today, provided $100 gifts to each of seven St. Louis charitable institutions and directed that $8100 be distributed among his five children. The residue is to go to his widow. Schmidt died Dec. 14 at his home, 2813 Blair avenue.

The charities were: St. Vincent German Orphan Asylum, Oblate Sisters of Providence, Mount St. Rose Sanatorium, Little Sisters of the Poor on the North Side, Helpers of the Holy Soul, Father Dunne's Newsboys' Home and the Community Fund of St Louis.

Three of his children will receive $1500 each. They are Mrs. Mary Wiedemann, Miss Dorothy Schmidt and Bernard Schmidt. Two others, Mrs. Annie Griemel and Mrs. Josephine Woerner, will receive $1800 each. Attorney Henry J. Jacobsmeyer, counsel for the family, said no inventory had yet been made.

U.S.O. OFFERS CHRISTMAS CHEER TO MILITARY SERVICE MEN

NEW YORK, Dec. 23 (AP).—Christmas festivities for more than a million service men in this country and at off-shore bases have been arranged in more than 1100 United Service Organizations clubs and centers, U. S. O. headquarters in New York announced yesterday.

Pre-Christmas parties will be held at many centers beginning today, starting a series that will continue through New Year's day. Arrangements have been made in many communities for the service men to be guests for Christmas dinner in private homes.

Fifty units of U. S. O. camp shows will entertain in Army camps and Navy posts on Christmas, and other camp show units outside the country will give special holiday performances for service men.

Senator's Daughter in the Movies.

LOS ANGELES, Dec. 23 (AP).—Mildred Chandler, 16 years old, daughter of Senator A. B. Chandler of Kentucky, has signed a seven-year contract with Paramount studios. A Superior Court Judge has approved the contract. She was given the test when she came here last September for her sister's wedding. Already she has appeared in one film. The new contract provides a salary ranging from $150 to $1250 a week.

Killed in Action

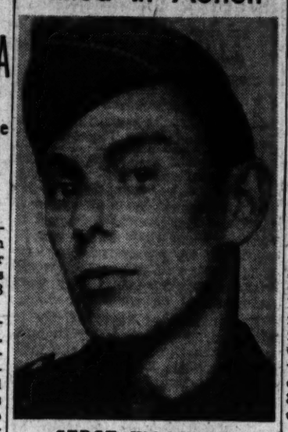

SERGT. WOODROW WILSON VANCE

Tomorrow's Events

Last day for Christmas shopping.

Exhibition, City Art Museum, 10 a. m. to 5 p. m., 50 prints of fifteenth and sixteenth century Italian masters; exhibition, "Nomad Art," ancient bronzes from Central Asia; exhibition, "Group Fifteen," paintings and sculpture by local artists; exhibition, "Works by Negro Artists of St. Louis," sponsored by the Urban League of St. Louis; exhibition, print of the month, "Connecticut Winter," lithograph by Ernest Fiene.

Exhibition, Jefferson National Expansion Memorial, Old Courthouse, 9 a. m. to 4:30 p. m., National Expansion room; Courthouse tour, 10:30 a. m. to 5 p. m.; museum talk, 12:45 p. m.; riverfront tour, 2:30 p. m.

Exhibition, Monday Club, Webster Groves, 10 a. m. to 5 p. m., paintings and water colors, by Fred and Mildred Carpenter.

Exhibition, People's Art Service Center, 2811 Washington boulevard, 8 a. m. to 6 p. m., "Negro in Art."

Exhibition, Y. M.-Y. W. H. A., 10:30 p. m., water colors, by Donold Charpiot.

Exhibition, Missouri Botanical Garden, 2315 Tower Grove avenue, 9 a. m. to 5 p. m., annual poinsettia show and orchid display.

Exhibition, Jewel Box, Forest Park, 8 a. m. to 9 p. m., "White Christmas," a winter churchyard setting, pink and red poinsettias and white stevias.

Exhibition, Board of Education Greenhouse, 3810 Blow street, 9 a. m. to 5 p. m., annual poinsettia, stevia and Jerusalem cherry show.

Christmas carols, Christmas Carols Association, downtown restaurants, city and county residential sections.

Street caroling, Community Music Schools Foundation, 6 p. m.

Donald Danforth Heads Fund Unit.

Donald Danforth, president of the Ralston Purina Co., has been named chairman of the Special Gifts Division of the American Red Cross War Fund Campaign to be held during March, 1943, it was announced today at headquarters in the Rialto Building. Danforth, who has been active in United Charities and Y. M. C. A. campaigns, will direct about 200 solicitors.

Funeral of William R. Murphy.

Funeral services for William R. Murphy, former superintendent of Francis Park, will be at 9 a. m. tomorrow at Holy Family Catholic Church, 3221 Oak Hill avenue, with burial in Calvary Cemetery. Mr. Murphy, 71 years old, died of heart disease yesterday at his home, 4019 Parker avenue. A daughter, Mrs. Phelim O'Toole, survives.

WILLIAM M. BRANDT FUNERAL SATURDAY

Services for Secretary Emeritus of Central Trades Who Died Yesterday.

The funeral of William M. Brandt, secretary emeritus of Central Trades and Labor Union, and a vice-president of the Cigar Makers' International Union, will be held at 1:30 o'clock Saturday afternoon at the Schumacher undertaking chapel, 3018 Meramec street. Cremation at Valhalla Crematory will follow. Mr. Brandt, 74 years old, died last evening at his home, 3631 Chippewa street, of a complication of diseases.

Representatives of Central Trades and various constituent unions of the American Federation of Labor will attend the funeral.

A veteran labor organizer, he was known especially in recent years for his activities in protecting local unions against racketeering. He continued this work up to his retirement last January.

He learned the cigar maker's trade as a boy, leaving school at the age of 11 to work as a stripper in a cigar factory at Hagerstown, Md., and to aid in support of the family, in which there were seven other children. The father, David Brandt, was a carpenter.

As an itinerant, he worked in cities from the Atlantic Coast to the Rockies; joined the Knights of Labor, inclusive big-union movement of the mid-eighties, and became a general representative of the Cigar Makers' International, and later a vice-president, which office he continued to hold.

One of his fights in this position was on the so-called trucking system, by which cigar makers had to take part of their pay in cigars which they then had to sell. Another fight was on the tenement factory system and the use of Chinese coolie labor.

Ran Often as Socialist.

Coming to St. Louis to live in the nineties, Mr. Brandt became a Socialist, serving as secretary-organizer of the city and State Socialist party. He was the party nominee, at various times, for Mayor, Governor and United States Senator. In 1917, with other Socialist leaders, he opposed American participation in the World War. He was active in party work until after the 1924 campaign, and published St. Louis Labor, a weekly paper.

He served as a vice-president of Central Trades and became secretary when his friend, the veteran David Kreyling, retired in 1933. Mr. Kreyling died in 1938.

As executive officer of the central body, Mr. Brandt aided police in inquiries into the activities of persons known to the police in the Hotel Workers' and Bartenders' unions and was placed in charge of the latter union in 1938, after sending a telegram to the head of the Bartenders' international, informing him that officers of the St. Louis local were in jail.

Refused $5000 Fee.

In 1940, he was made co-receiver of the Motion Picture Operators' Union. For his work in this position, a court awarded him a $5000 fee, which he refused to accept. "That is part of my regular job," he said, "helping unions that are in trouble and I wouldn't take the money from those boys." His salary as secretary was increased, about that time, from $60 to $75 a week.

He retired because of illness last Jan. 20 and was made secretary emeritus of Central Trades, with a life pension of $100 a month. He was succeeded by John I. Rollings, who had been secretary-treasurer of Barbers' Union, Local 102, and reading clerk of Central Trades.

Surviving are Mrs. Brandt, a son, William B. Brandt, and an adopted son, John H. Gotting.

Dead at 74

—By a Post-Dispatch Staff Photographer.
WILLIAM M. BRANDT

MRS. ROOSEVELT SELLS SOLDIER'S POEM TO MAGAZINE

CAMP ADAIR, Ore., Dec. 23 (AP). — How Mrs. Franklin D. Roosevelt acted gratuitously as literary agent for Second Lieut. John F. Caughman of Cripple Creek, Colo., now stationed here, was disclosed today.

Some verses which Caughman wrote while a sentinel at Camp Roberts, Cal., last Christmas eve were sent to Mrs. Roosevelt by another soldier.

Mrs. Roosevelt wrote Caughman: "I wonder if you would let me have them printed? I may, of course, be able to sell them, but aside from that I would like to see them printed in a number of publications because of the last verse which I think the youth of the country will particularly enjoy and applaud."

Caughman assured Mrs. Roosevelt she was free to do as she wished with his poem, adding, "If there should be any compensation, I would like for you to accept payment in defense bonds, and then in turn send the bonds to my mother."

His poem appears in the Christmas issue of the Ladies' Home Journal.

The final verse, which so impressed Mrs. Roosevelt:

But we must keep faith—my gun and I.
We must stand guard in the wind and rain.
And we shall pray, yes, hear our prayer,
"May the Prince of Peace return again."

FOOD FAT RATIONING IN 1943 PREDICTED

U. S. Bureau Puts It at 48 Pounds a Person Against Expected demand for 57.1.

WASHINGTON, Dec. 23 (AP).—Civilian rationing of food fats and oils, including butter, margerine and shortenings, at 15 per cent below the demand was foreseen today by the Bureau of Agricultural Economics as a result of increasing needs for the military and lend-lease.

Under rationing, the bureau estimated the supply of fats and oils at 48 pounds a person next year against an average per capita consumption of 51 pounds in the 1940-42 period and an anticipated demand—stemming from adidtional buying power—of 57.1 pounds in 1943.

On that basis, the bureau said, about 17.5 pounds of butter and margerine a person would be available to meet an expected demand of 20.5 pounds. The demand for shortening and lard was fixed at 26.2 pounds and the supply at 23 pounds. Supplies of fats in other food products, such as bread, cake and canned soups, were calculated at 7.7 pounds a person against a demand of 10.4 pounds.

Coffee and sugar already are rationed and meats and cheese soon will be. Secretary of Agriculture Wickard previously said butter would be added as soon as the necessary plans could be made.

Salad dressing may be rationed and milk in metropolitan areas where supplies are running short.

The bureau estimated the supply of fats and oils in 1943 would be 14,500,000,000 pounds, about 800,000,000 pounds less than the expected demands from the military, lend-lease and civilians. The shortage was attributed to the curtailment of imports from the Western Paciifc and to the exceptional demands.

Production of fats and oils from domestic materials in the 1942 crop year was estimated at 11,700,000,000 pounds compared with 9,600,000,000 last year. The Department of Agriculture has set higher goals for next year.

Carols in State Capitol.

JEFFERSON CITY, Dec. 23 (AP).—Hundreds of school children, grouped around the three-story rotunda, sang Christmas carols last night in Missouri's State Capitol.

ST. LOUIS CARPET CO. A Protective Service for Your Rugs

ORIENTAL, HOOK, DOMESTIC RUGS CLEANED—REPAIRED
MOTH HOLES, BURNS, TEARS REWOVEN
OFFICE 239 N. EUCLID FO. 4551

FLAKO PIE CRUST

Precision-mixed so that you can be certain before you bake that you'll be proud of the result.

GET READY FOR BUTTER RATIONING!

Make 2-lbs. Delicious Spread Using Only 1-lb. Butter, with KNOX GELATINE...Save 39¢

Or more, based on average prices.

It's Easy...Here's How:

KNOX SPREAD

1 envelope Knox Gelatine
¼ cup cold water
1 14½-oz. can evaporated milk
1 lb. butter
1 teaspoonful salt

1. Soften gelatine in ¼ cup cold water.
2. Dissolve thoroughly over hot water.
3. Cut butter into small pieces and heat over hot water until soft enough to beat. *But do not melt the butter.*
4. Add dissolved gelatine and salt to the milk. Gradually whip milk into butter with a Dover egg beater or electric mixer until milk does not separate.
5. Add coloring if desired.
6. Pack in dish or container and place in refrigerator until hard. Keep in refrigerator when not in use.

NOTE: Fresh milk may be substituted for the evaporated milk, in which case use a pint of milk (preferably the top half of a quart bottle), and soften the gelatine in one-fourth cup milk taken from that pint.
Patent Applied For

Good for You! Knox Spread gives you, without loss, the vitamins and minerals of milk and the proteins of gelatine, in addition to the food value of the butter. Knox Spread has the flavor of real butter and is easily made. Try it *today.* The family will love it!

Knox Spread is not suggested for frying, sauteing, or greasing pans.

FREE! Delicious recipes using Knox Spread in baking and cooking. Write Knox Gelatine, Dept. 36, Johnstown, N. Y.

Copyright 1942, Charles B. Knox Gelatine Co., Inc.

Have you one of those "perpetual" mortgages . . . an old-style straight mortgage that is so hard to pay off because no provision is made for reducing the loan?

Let us tell you about our modern plan of mortgage refinancing. We can take your old-style mortgage and streamline it with a pay-as-you-go feature that will enable you to pay it off in a reasonable time. Come in—Let us tell you more about it. There is no obligation.

GET THIS BOOK

Our new book "Recipe for Correct Home Financing" tells you why you get MORE in a Roosevelt "FITTED" Home Loan . . . can save money when you finance—or refinance—your home. Come in for your copy.

BUY WAR SAVINGS BONDS AND STAMPS HERE

ROOSEVELT FEDERAL SAVINGS & LOAN ASSOCIATION OF ST. LOUIS
NINTH, NORTH OF LOCUST
NORTH SIDE OFFICE—3607 NORTH BROADWAY

Member Federal Savings and Loan Insurance Corporation

SCRUGGS • VANDERVOORT • BARNEY

The Store of the Christmas Spirit

did you forget anyone?

How about the mailman, who always delivers your mail with a smile—despite snow, sleet or rain? How about the friendly cop on the corner? If you've forgotten anyone, you'll be sorry: It's not too late to buy them Christmas gifts.

Purchases bought on Thursday must be carried if they are needed for Christmas.

There will be no deliveries, except for flowers, on Christmas day. If it's necessary to call the adjustment bureau . . . phone CHestnut 7533 or CHestnut 7534 before 12 noon.

The above restrictions are in keeping with delivery regulations for victory . . . We'll appreciate your co-operation.

U-Boat War To Come

Continued From Page One.

them about twice the speed of the average convoy. While on the surface they can attack with guns as well as torpedoes. Like wolves, they like to overtake an attacked convoy from behind, slip in for blows at flanks and quarters, then out again swiftly, to dive and get away, only to repeat the process later on.

For a time these tactics enjoyed striking success.

But they have been countered by powerful antisubmarine forces, ingeniously controlled and using the last word in ultra-scientific equipment.

The foundation of antisubmarine defense is the convoy system—the grouping of freight or transport ships into batches of anywhere from 20 to 50 ships, under the protection of naval vessels.

The escort of an important convoy now provides for defense against air and raider attack, as well as against U-boat attack. The escort may include a battleship or cruiser, an aircraft carrier, several destroyers. But the workhorse of the antisubmarine team is a prosaic little craft which we call an "escort vessel" and the British call a "corvette"—a ship specifically built for antisubmarine work and little else, equipped with guns and depth charges and listening devices, seaworthy, just fast enough for the job it is supposed to do, a man-of-war wedded to the movement of freighters and tankers.

* * *

Defensive Tactics.

CONVOY escort is purely defensive action.

To attack the submarine before it has a chance to carry out its own attack—to detect its presence, and follow its movements between attacks—elaborate systems of air and surface patrol have been created, for the ceaseless day and night scouting of the entire area in which submarines operate.

These patrols work out of harbors on the fringes of the submarine zone—in the new U-boat campaign we will be using Gibraltar and Casablanca and Dakar and Oran, and the airports adjoining those bases.

But the true value of patrol work lies not with the individual ships and aircraft at sea, but with the control system that ties all this activity together by radio.

The "control room," which is the brain of an antisubmarine campaign, is one of the most ingenious and fascinating spots set up for the direction of any branch of our war effort. As a rule, one entire wall is used for a huge map, and on that map is plotted the movement of every ship, every patrol craft, every convoy, every patrol aircraft—and every submarine whose presence is established. The control room has direct radio contact with all ships and aircraft—it can warn convoys away from waters where U-boats are known to be operating, it can order patrol forces to concentrate for attack on U-boats as they appear.

If the Germans are concentrating U-boat forces for war against us in the area west of the Strait of Gibraltar, it is to be taken for granted that we have anticipated that move, and have set up anti-U-boat forces to meet the challenge and guard the ship movements that carry our offensive to the new North African theater.

Daring Scout Car Captain Credited With Capturing Von Thoma in Libya

British Master of Hounds Was Killed Day After Spotting Tank in Which German General Was Riding.

LONDON, Dec. 23 (AP).—Capt. Grant Singer, who learned about reconnaissance as master of the fox hounds in West England, was credited posthumously today with the capture of the German Gen. Ritter von Thoma soon after the British Eighth Army's decisive break-through from El Alamein, Egypt, into the Libyan desert. Capt. Singer, of the Royal Hussars, was killed in action the day after the General was taken as the result of Singer's daring exploits as a tank-spotter in a British counterpart of an American jeep.

The War Office, in detailing Singer's feat, said that from the start of the Eighth Army's advance he had been far out ahead of the British tanks in a little scout car looking for the enemy. His job was to pick out tank targets and radio their position back to the British.

One day Singer sighted two enemy tanks in front of him but there were no British tanks nearby to engage them. A shell from one tank went through his car before Singer finally found a British tank commanded by Lieut. S. B. Ferguson.

"When Singer's little car came up to us, he jumped on the back of my tank and said he had a couple of targets for us," Ferguson said. "He pointed out the tanks some distance ahead. Our second shot went home and the crew jumped from one burning tank into a slit trench.

"As we drew up, Singer jumped off and rounded up the crew. Among them was Gen. von Thoma, who was slightly wounded in the leg.

"After he had been captured, the General presented Singer his field glasses. Singer took his address and promised to return them after the war."

The General then was taken to Gen. Sir Bernard L. Montgomery. They dined together and re-fought the opening phases of the desert battle at an after-dinner tactical clinic, sketching their strategical moves on the oilcloth table cover. Von Thoma was then brought to England.

MISSOURI SEEKS TO PAY AVERAGE PENSION OF $20.68

JEFFERSON CITY, Dec. 23 (AP). — The Social Security Commission is seeking enough money to pay old-age pensions averaging $20.68 a month during the next two years. The highest pension check average in the last two years was $19.66, and most of the monthly payments averaged about $13.

In setting up its 1943-44 budget, the commission predicted the pension rolls, which have been shrinking steadily for a year from their 119,000 high, would dwindle to 100,000 by the end of 1944. This month 112,713 drew checks.

The commission's budget requests also would increase direct relief allotments from an average of about $23 a month during the last two years to about $30 a month during 1943-44. Direct relief rolls, down now to a low of 12,186, probably will drop to 9800 families two years from now, the commission estimated.

Drivers Needed in Canal Zone.

Truck drivers are wanted by the Government for duty in the Canal Zone. Transportation will be paid and the salary will be 88 cents an hour with time and one-half for overtime. Those not already engaged in war work may apply at Civil Service, Federal Building.

Interpreting The War News

Continued From Page One.

councils than prudence, the Caucasian army will be left where it is. Certainly nothing could be more significant than the first sign of a general German withdrawal from this area; should this occur, we can be very nearly certain that the German staff has decided that it cannot keep the Russians out of Rostov, much less Kamensk.

Probably we shall see increased Russian pressure against the outlying German positions in the Caucasus and also against the Germans at Kotelnikovski, on the railway southwest of Stalingrad. The Russian attacks in the Rzhev-Velikie Luki sector will doubtless continue and will have the effect of immobilizing most of the German reserves in North Russia.

But there is another possibility which must be causing some anxiety in Berlin and that is the chance, that, having drawn part of the German strength toward Rzhev, and still another part southward toward Millerovo, the Russians may now launch a new offensive at the weakened center of the German line somewhere between Vyazma and Kursk. If they have the man power to do so, this seems an entirely likely development, and it would have the additional virtue of threatinging communications of any German force attempting a counterdrive toward Millerovo.

WALTER LIPPMANN TODAY AND TOMORROW

Continued From Page One.

by letting the arrangements with Admiral Darlan remain military arrangements by Gen. Eisenhower and his commander-in-chief. For if the State Department appeared to sponsor them they would not be regarded as purely military arrangements and no one then would ever be convinced that they were not political as well.

But instead of saying flatly to all inquiries that the Darlan matter was in the hands of the military, the State Department continued to talk about the matter. Moreover, it continued to meddle in the affair, which in principle and in fact was not its affair, by inspiring a number of argumentative and tendentious articles in the press. At the same time other articles began to appear in the press, not inspired by the State Department but from other, as yet untraced, sources, which added to the confusion because they were propaganda to undermine the President's policy and to bring about the recognition of a Vichy government under Admiral Darlan in North Africa. Some of these articles even professed to express the political views of the Army. These articles should have been publicly disavowed by the War Department. For no journalist has the right to pretend that he is speaking the unspoken views of the high command. The State Department ought to retire from the affair. Then when the affair is clearly and unequivocally in the hands of Gen. Eisenhower and the Commander-in-Chief, the unnecessary muddle will have been cleared up.

* * *

There will remain, of course, the actual problem in North Africa. But there is no reason to think that it will not be manageable as our military power grows, nor any reason to think that it is not now being managed as well as could be expected. We shall, however, contribute nothing over here by ponderous insistence upon how great are the advantages we have gained from Admiral Darlan. All the cards are not face up on the table, and I cannot imagine what good can come from making it appear, quite contrary to fact, that the French admiral has all the aces and the American general only a pair of deuces.

* * *

Strong U. S. Position.

OUR position is in fact, very much stronger than Admiral Darlan's and we shall get on with him most successfully by being quite clear and candid about it. In the first place, on the score of gratitude, there is nothing to be taken into account. Several thousand Frenchmen and over a thousand Americans were killed or wounded in the landing operation. Since Admiral Darlan had the authority to order the resistance to cease, he had the authority to order that there should be no resistance. Therefore, in agreeing to forget that Frenchmen were ordered to fire upon Americans who came the liberate them, the moral account is settled generously in Admiral Darlan's favor.

Now that we are in Africa, what Admiral Darlan can do for us is considerable. What we are doing and can do for him is infinitely more. Thanks to us, he is not, like Marshal Petain, a prisoner of the Nazis. Thanks to us, he has the high privilege of a second chance to contribute to the liberation of his country. Thanks to us, he has the opportunity of proving to the French nation that he should be spared the retribution which waits those who collaborated with the enemies of France. Thus everything, his life, his liberty and his honor, are totally engaged with the cause of the United Nations.

* * *

That being the case, let there be an end to the pretense that Admiral Darlan is going to bargain with us as he did with the Nazis, about how much he will collaborate and how much he will withhold. He has made a declaration that "French Africa, with the Allies, must make the maximum military effort for the defeat of Germany and Italy." If that declaration means what it says, it means that Admiral Darlan is not bargaining with Gen. Eisenhower but is following his orders and that the military decisions of the United Nations are binding upon him and upon all the constituted authorities in French Africa.

This is the only basis on which the good faith of his declaration can be made evident and secure. For if it were necessary to bargain with him about the degree of his collaboration, then the declaration would no longer mean what it says. If there were the slightest doubt raised about his collaboration with us, then all of his explanations of why he dealt with the Naxis and all his promises would at once be in question. This is quite hard-boiled. But Admiral Darlan, who certainly is not softboiled, will not respect us any the less if he finds that we know what we are doing and why.

Copyright, 1942.

CONVOY SO BIG MEN NEVER SAW ALL OF IT AT SEA

Continued From Page One.

ship saw the torpedo, and nobody at all saw the submarine.

* * *

Men Sleep in Clothes.

AS we progressed southward, the weather became absolutely heavenly—softly warm and so calm there was no movement whatever in the ship. Many soldiers slept on deck those last few nights. Often it seemed like a peacetime tropical cruise, instead of a packed trooper going dangerously to war.

The last three nights we were ordered to sleep in our clothes. It would be wrong to deny that people were tense those days, but it also would be wrong to say that fear was shown by anybody.

Dawn and dusk were the crucial times, and the last two mornings I managed to get awake and on deck just before daylight. I never saw any submarines, but I saw two of the most thrilling sunrises I've ever known.

As we drew closer and closer to journey's end, we acquired a feeling something akin to family love for our team of ships. We had come so far together, had so perfectly consummated our endless shifting of formation, our eternal zigzagging.

We somehow became like an enormous oceanic machine, engaged in a giant rhythmic rotation, our ability to go on and on forever insured by the perfection of our own discipline.

The sight of us, above all the sights of wartime that I've ever seen, thrust itself into my memory forever. Hour after hour I stood at our rail looking out over that armada of marching ships—they did really seem to march across the ocean—and an almost choking sense of its beauty and power enveloped me.

* * *

Gibraltar Passed.

AT last we came to the Straits of Gibraltar, to lights on both sides of us, and then on into the calmness of the Mediterranean. We still sailed a long time, still in danger waters, but a pleasant relief took hold of us.

We started to pack. We were issued our desert gear of dust masks, water purifiers and so on. We tipped our stewards. We returned borrowed books. We traded our money for the new American issue. We took down outfit numbers, for looking up new Army friends.

Finally we arrived. Slowly and intricately, like twine from a hidden ball, the ships poured us out onto the docks in long brown lines. We lined up and marched away.

Some of us marched three miles, some of us 20 miles. We marched at first gaily and finally with great weariness, but always with a feeling that at last we were beginning the final series of marches that would lead us home again—home, the one really profound goal that obsesses every one of the brown-clad Americans marching today on foreign shores.

(THE END.)

GRUMMAN NAVY PLANES SAVED AUSTRALIA, ADMIRAL SAYS

NEWARK, Dec. 23 (AP).—The Grumman-designed Navy torpedo bomber, Avenger, and its Wildcat fighter plane saved Australia from Japanese invasion and stopped the enemy at Guadalcanal, Rear Admiral J. R. McCain, chief of the Navy's Bureau of Aeronautics, said at a meeting which revealed that General Motors Corporation had begun quantity production of these planes at plants along the Eastern seaboard.

At a meeting of General Motors executives and newspaper men Monday night, McCain said:

"There are no finer allround aircraft of their class in service today.

Both planes are carrier-based types now being produced at five plants of General Motors which as recently as mid-February of this year made automobile parts or assembled automobiles in the East. The plants are at Trenton, Linden and Bloomfield, N. J., Tarrytown, N. Y., and Baltimore.

Federal Rent Prosecutor Named.

KANSAS CITY, Mo., Dec. 23 (AP). — Elmo B. Hunter, Chief OPA enforcement attorney for the Kansas City Rent Office, yesterday was appointed special assistant to United States District Attorneys of Kansas and Missouri to prosecute rent cases.

The AMERICAN CHRISTMAS
And Exquisite
DIAMONDS from
Union-May-Stern
Jewelry Dept.

In the True American Way—Keep the Christmas Spirit Alive.

DIAMOND DUET
Handsome Diamond Engagement Ring and carved Wedding Ring to Match. The perfect gift for the girl of your dreams — $32.50

EASY TERMS

① 4-DIAMOND DUET
Exquisitely carved Diamond Engagement Ring and 3-diamond Wedding Ring. $47.50

② 4-DIAMOND DUET
Solitaire Diamond Engagement Ring and 3-Diamond Wedding Ring. $69.50

③ 6-DIAMOND PAIR
A gorgeous ensemble—3-Diamond Engagement Ring—3-Diamond Wedding Ring. $95.00

④ 14-DIAMOND DUET
A large diamond and 6 small diamonds in both Engagement Ring and Wedding Ring. $145.00

Buy on Our EASY TERMS

Open Nites Till 9

UNION-MAY-STERN
Jewelry Dept. . . . 12th & Olive

BIG BOTTLE 15¢

DRINKS ARE BETTER MADE WITH
CANADA DRY WATER
(THE IDEAL CLUB SODA)
IT STAYS ALIVE AND SPARKLES LONGER
SAVE THE CAPS FOR EAGLE STAMPS

THE ORIGINAL 9-LIQUOR STORES-5
A NAME FAMOUS FOR 50 YEARS

Christmas LIQUOR and WINE Specials

Get into the Christmas spirit by serving (905) wines and liquors for your holiday get-togethers! Buy today!

20% Pure California
1937 VINTAGE
WINE
Produced and Bottled at the Winery
79¢ FIFTH
1.55 ½ Gal.
2.85 Gallon

CHAMPAGNE
P. Marcel French Quart 2.05
Chateau Gay Bottle 1.05

RUM El-Dorado 36th 2.29
Ready Mixed COCKTAILS Manhattan or Martini Fifth 2.15
Alcazar CORDIALS APRICOT, PEACH, BLACKBERRY, CHERRY, CREME DE MENTHE, CREME DE COCOA 2.15 36th

Buy U. S. War Bonds & Stamps

Now 5 Years Old
SILVER CREEK
Straight Kentucky Bourbon
The superior bouquet and flavor of this whiskey is the result of expert distilling and ageing in new charred oak kegs.
2.89 QUART 1.49 PINT
VERMOUTH
FRATTELL DUMBRA QUART 1.20

Buy U. S. War Bonds and Stamps

Gift Suggestions
IMPORTS
WINE
DE SILVA—COCKBURN'S DUFF-GORDON—SANDEMAN—ED. BLANCHY—CHAUVENET QUIENS—SICHEL-FILS GONZALES—BYASS
LIQUEURS
COINTREAU • D. O. M. • B&B • CUSENIERS • GARNIERS • MARIE BRIZARD
CHAMPAGNE
LANSON'S VINTAGE—1929-1933
BOLLINGER'S MUMM'S CLICQUOT CHAS. HEIDSIECKS
COGNACS
3-STAR HENNESSY COURVOISSIER PLANET MONNET LEON CROZIET—1811
SCOTCHES
We Have a Complete Line Ballantine 20 Yrs. Old & Decanter Bottle

We Have a Line of BOTTLED IN BONDS
15-16-17 & 23 Years Old

6 Year Old
STRAIGHT BOURBON WHISKEY
2.95 Quart 1.55 Pint

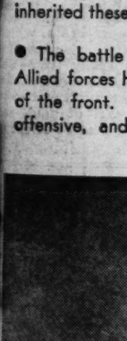

Now 6 Yrs. Old Bottled-in-Bond
M & M
3.65 QUART 1.84 PINT

G & W (Goodarham & Worts)
Selected Stock STRAIGHT BOURBON WHISKEY 2.79 Qt. 1.42 Pt.

IMPORTED SCOTCHES
12-YEAR OLD
Peter McKenzie OR HOUSE of LORDS
Distilled and Bottled in Scotland
4.29 FIFTH

BEER All Popular Brands Alpen Brau, Falstaff, Stag, Griesedieck, Hyde Park CASE OF 24 1.76
BUDWEISER — MILLER HI-LIFE — PABST and SCHLITZ 2.56 Case of 24
VICTORY BEER; Case 1.60
BEER IN QUARTS
Budweiser — Pabst — Manhattan (Case of 12 Qts.) 3.09 2.85 2.40

DRY GIN DISTILLED FROM AMERICAN PURE GRAIN 1.44 Pt. 2.29 5th

WINE 20% Pure California
54 5th 1.10 ½ Gal. 2.08 Gal.

Xmas Gift BASKETS
The ideal Xmas gift. Make your choice of 905's many brands of Domestic and Imported Liquors and we fill the basket priced to suit.
The Perfect Gift

21 SUPER STORES
1201 FRANKLIN
801 MARKET
2800 N. 14th
4102 W. FLORISSANT
4267 MANCHESTER
5032 GRAVOIS
LINDBERGH AND LEMAY FERRY RD.
2626 CHEROKEE
3159 S. GRAND
4201 E. EASTON
4501 EASTON AV.
Baden Store
8243 N. BROADWAY
Jennings Store
6922 W. FLORISSANT
Webster Store
6223 EASTON
Maplewood Store
2714 SUTTON
Overland, Mo., Store
2601 WOODSON RD.
Pine Lawn
6200 NATURAL BRIDGE
Granite City, Ill., Store
1901 STATE ST.
E. St. Louis Stores
421 MISSOURI AV.
2400 STATE ST.
Belleville, Ill., Store
101 W. MAIN ST.
Those Prices Good in St. Louis and St. Louis County Stores Only
WE RESERVE THE RIGHT TO LIMIT QUANTITIES

GIFT FOR THE Smokers
VELVET PIPE TOBACCO POUND CAN 67
We Have a Full Line • CIGARS • CIGARETTES TOBACCOS & PIPES
XMAS WRAPPED

AMERICA'S LARGEST INDEPENDENT LIQUOR STORES

THE EVERYDAY MAGAZINE
Published Every Day — Week-days and Sundays
in the ST. LOUIS POST-DISPATCH
PART THREE
ST. LOUIS, WEDNESDAY, DECEMBER 23, 1942
PAGES 1—6-C

THREE GATEWAYS INTO TUNISIA

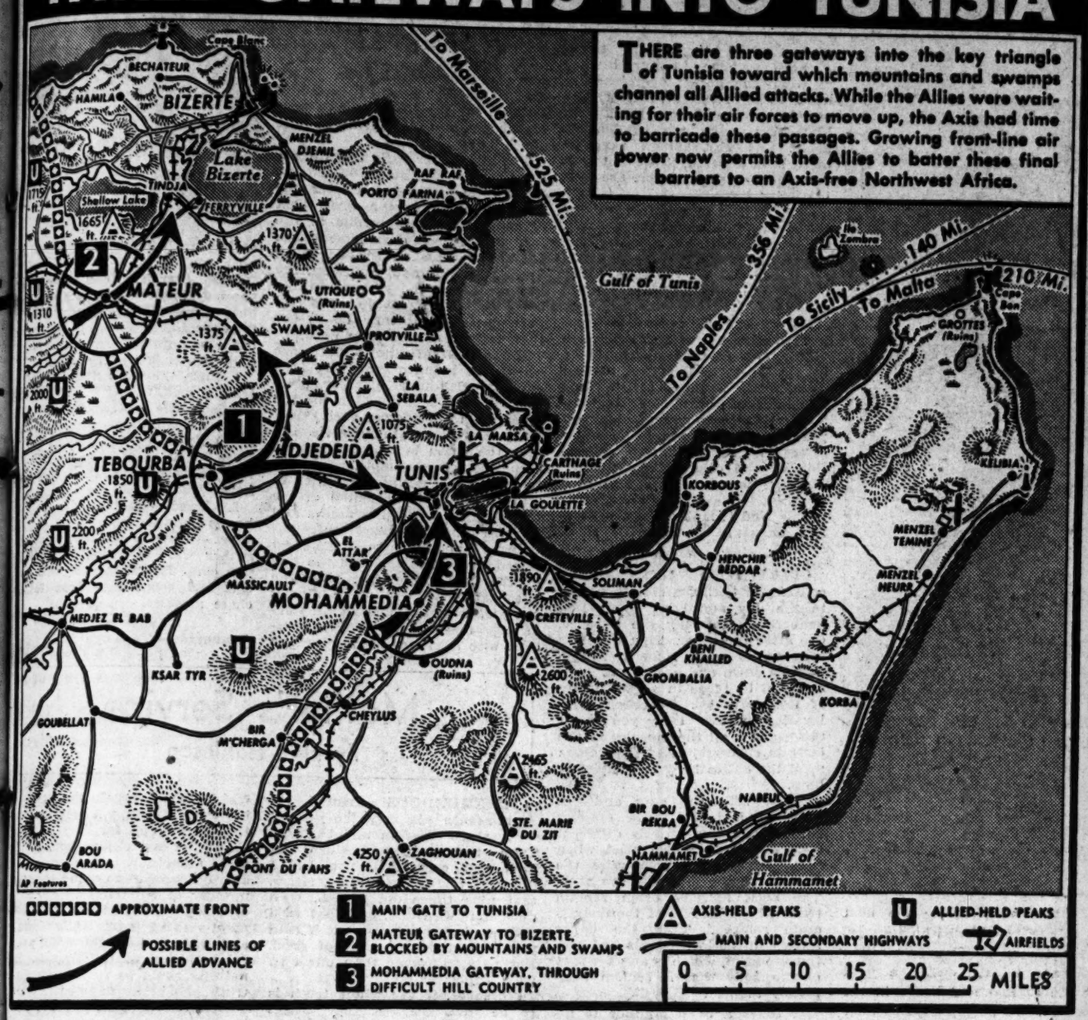

● Some very tough country, swamp-pocked and cut by ridges, is making the going slow and difficult for Allied forces moving to throw the Axis out of Tunis and Bizerte. This is a goal line stand for Hitler's forces. Loss of Tunisia would open the gate for invasion of Italy, ill-guarded at best. Consequently, the Axis is shoving every available gun, man and plane into Tunisia. To the advantage of the Axis is its shorter supply line. Despite British naval vigilance in the Mediterranean, supplies get through on the short haul from Italy. Allied forces have a supply line 2000-4000 miles long from Britain and the United States. France had strongly fortified the naval base at Bizerte, taking advantage of naturally defensible terrain to protect the great harbor and yards there. The Axis inherited these when France fell.

● The battle has resolved into a struggle for high ground. Allied forces have a stable line along a 300-foot ridge on most of the front. It is good for defense, but the Allies are on the offensive, and must move ahead to dislodge the Axis from the positions barring access to Italy. On the other side of the front, Nazi troops also hold ridges, capitalizing on peaks that dominate the surrounding country. The swamps of the Mjerda River delta north of Tunis and the broken country south pretty well channel attacks on Tunis to the gateways at Tebourba-Djedeida and Mohammedia. Bizerte, likewise, can best be approached through the Mateur gate and the Tebourba-Djedeida opening in the hills made by the Mjerda River. The Axis has ably defended these highways of war. Desperate counterattacks by Axis troops have held Mateur, Djedeida, Tebourba and Mohammedia.

● Both sides have suffered heavy losses. It has been announced that the Allies are slowly achieving command of the air. Heavy Allied guns have been reported in action. It is unlikely an Allied attack will move swiftly to the twin goals at Tunis and Bizerte. It is more likely to be a yard-by-yard, gruelling battle before the Axis is pushed out of the tough triangular corner of Tunisia and the way is opened to action elsewhere in the Mediterranean theater.

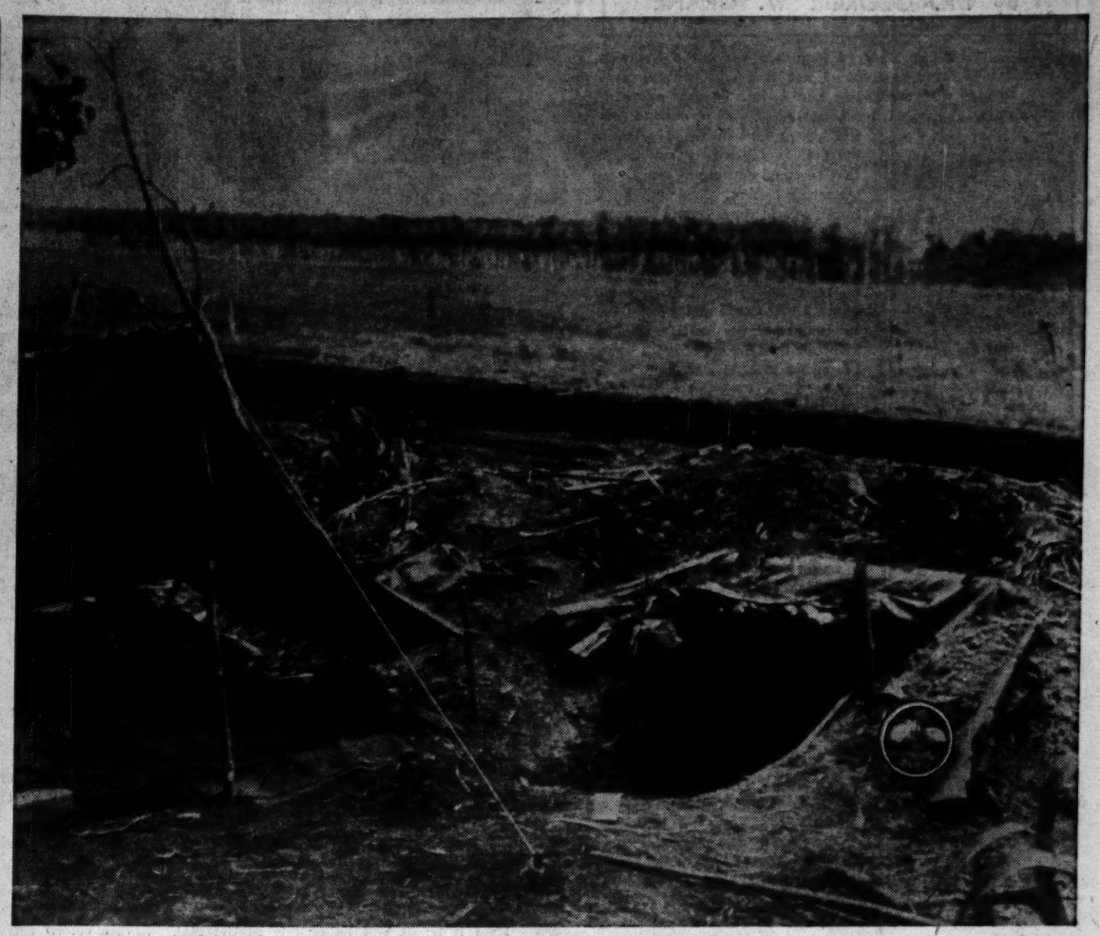

GUADALCANAL BATTLE STATION This is a front line Marine Corps' battle station on Guadalcanal Island in the Solomon Islands. To prepare for unexpected visits from the Japanese, the occupant of the tent has placed his rifle and two hand grenades (circled) close to the dugout. —Associated Press Wirephoto.

WASHDAY IN SOUTHWEST PACIFIC Using a fallen tree as their base of operations, United States soldiers, sailors, Marines and two native guides bathe and wash their clothes in the Lunga River on Guadalcanal. —Associated Press Wirephoto.

CHRISTMAS JOY FOR FIGHTING MEN Crated jeeps lined up at the Willys Overland plant in Toledo, O., received an appropriate Christmas send-off when a Santa Claus dropped around to tack season's greetings on some of the boxes. —International News Photo.

BAR ASSOCIATION PARTY Circuit Judge James E. McLaughlin (on table) giving William W. Crowdus, president of the St. Louis Bar Association, a "present" consisting of two old collars at the peak of festivities of the association's annual Christmas party yesterday at Hotel De Soto. A special invitation was extended to the more than 150 of the organization's 1100 members who are in military service. —By a Post-Dispatch Staff Photographer.

AL
55
50 YEARS
d WINE
ials
s spirit by serving (905)
your holiday get-togeth-
Gift Suggestions
IMPORTS
WINE
DE SILVA—COCKBURN'S
DUFF-GORDON—
SANDEMAN—ED.
BLANCHY—CHAUVENET
QUIENS—SICHEL-FILS
GONZALES—BYASS
LIQUEURS
COINTREAU • D. O. M.
• B&B • CUSENIERS
• GARNIERS
• MARIE BRIZARD
CHAMPAGNE
LANSON'S VINTAGE—
1929-1933
BOLLINGER'S MUMM'S
CLICQUOT
CHAS. HEIDSIECKS
COGNACS
3-STAR HENNESSY
COURVOISSIER
PLANET MONNET
LEON CROZIET—1811
SCOTCHES
We Have a Complete Line
Ballantine 20 Yrs. Old
& Decanter Bottle
We Have a Line of
BOTTLED
IN BONDS
15-16-17 & 23
Years Old
6 Year Old
STRAIGHT
BOURBON
WHISKEY
2.95 Quart 1.55 Pint
ow 6 Yrs. Old
Bottled-in-Bond
M&M
3.65 QUART 1.84 PINT
Selected Stock
STRAIGHT BOURBON WHISKEY 2.79 Qt. 1.42 Pt.
nds
ff, Stag,
Park
CASE OF 24 1.76
BEER IN QUARTS
Budweiser
Pabst
Manhattan
Case of 12 Qts.
3.09
2.85
2.40
STILLED
AMERICAN
E GRAIN
1.44 Pt. 2.29 5th
GIFT
FOR THE
Smokers
VELVET
PIPE TOBACCO
POUND CAN
67
We Have a Full Line
• CIGARS •
CIGARETTES
TOBACCOS
& PIPES
XMAS WRAPPED
R STORES

Case Records

By DR. GEORGE W. CRANE

CASE X-187: Bobby M., aged four, is a wiry little boy who moved into our neighborhood not long ago. Bobby came over to play with our Danny and David. Without any provocation on Danny's part, however, Bobby walked over to him and poked him in the nose with his fist. Danny was so astonished that he could do nothing but splutter for an instant. Then Bobby hit him a second time. Danny immediately knocked him down and despite Bobby's smaller size and lower age, Danny started to slap his face. Bobby began to cry, so I called a halt to the affair and tried to adjudicate the matter. Bobby admitted that he had struck Danny twice, but that he wasn't angry at him. "Then why did you strike Danny?" I inquired, "if you weren't angry and he hadn't done anything to you."

"Daddy teaches me to fight," Bobby whimpered. "He says to sock boys."

★ ★ ★

BOBBY WAS TELLING the truth. His father is a slender fellow who may have been picked on by neighborhood bullies in his youth. At any rate, he has an overly zealous desire to make his boy a scrapper. So he teases and tantalizes Bobby. "Put up your dukes!" he says when he gets home at nights. And he praises Bobby when the latter socks him in the stomach, even at unexpected times. Is it Bobby's fault, therefore, that he thought it a mark of social distinction to "sock" people, even without provocation? His childish blows did not hurt his father. But when delivered on the nose, even of our six-year-old Danny, they caused pain. Danny realizes that he should not attack younger children, and he is not a belligerent youngster. But a double sock on the nose was too much for his self control.

★ ★ ★

LATER IN THE day, I happened to be on the front porch. A two-year-old neighboring child was coming up the steps. Bobby deliberately shoved him backwards and the little fellow rolled down the stone steps, bumping his head. Like Danny, I slapped Bobby, except on a lower and posterior portion of his anatomy. I also told him never to push anybody down a stairway again. Bobby began to cry, but my corporal punishment reinforced my verbal reprimand. He'll remember more vividly the next time he thinks of repeating this act. After six weeks around our youngsters, Bobby is being markedly socialized. He is really an attractive boy, but has never played much with other youngsters. So he hasn't learned how to behave among his own age group. He is a typical "only" child in this regard.

★ ★ ★

PLAY IS REALLY a social function and must be learned. Even laughter and humor belong in this same category of social habits. The glum, introvertive adult is the fellow who probably grew up without playmates. He usually has had an isolated childhood. Bobby's father, however, further handicapped the boy by erroneously teaching him to hit people with his fists. Except that our youngsters have helped neutralize this faulty home training, Bobby would get into trouble when he starts to school, and possibly become the bad boy of his room.

This Is How Hats Are Born

THE BIG THREE: LILLY DACHE, SALLY VICTOR AND FREDERIC OF JOHN FREDERICS DECIDE—WITH GESTURES — THE SHAPE OF YOUR NEW SPRING HAT.

POKE BONNET: ROUGH STRAW "SUSPENSION" HAT WITH TIGER LILY PINK TRIM.

SHIP SHAPE: MANY WOMEN WILL BE WEARING IT COME EASTER. IT'S WHITE LACE STRAW.

WINGED VICTORY: SOARING TOUCH IN A PLATEAU BONNET OF PERIWINKLE STRAW.

By Dorothy Roe

WANT a preview of your Easter hat?

Here it is: It will be strictly sentimental, feminine and pretty. It will have a nostalgic, old-fashioned look, and yet be as new as next year's cargo planes. It probably will be in one of two general shapes—Half Shell or Ship Shape. The first you can figure out for yourself. The last is a nautical-looking dingus, in tempo with the times.

I can gaze thus into the crystal ball because I sat in on the final session of the 1943 spring millinery pow-wow of the Big Three—Lilly Dache, Sally Victor and John Frederics. Already they have set the trend, decided the mood, and agreed on the angle of your Easter bonnet.

Hats will have no elastic, no wire, no silk. They will sit firmly on the head, or be anchored with ties or veils. They will be gay and romantic and they'll make you look nice. They come in "heartbreak colors"—that's the name: Tiger Lilly, Pink, Sally Blue, Johnny Blonde and Freddie Green. (In case you didn't know, John Frederics, Inc., is two persons—John and Fred, so of course each must have a color.)

• • •

Lilly, Sally and John start planning the next season's hats before this season is well on its way. Under the banner of Millinery Fashion Inspiration they pool their ideas and talents, design a joint collection of 60 hats (20 apiece) and invite in the trade. In the six months since they presented their first MFI showing American hat sales have soared, millinery shops throughout the land have taken a new lease on life.

How do they work? Well—

"First Lilly gives a party," says Sally. "There's much telephoning, and quite a bit of argument. After a dozen or so meetings we decide on the main trends and colors. Then we go to work."

Out of the parties and the telephoning emerges the shape of things to come—your next season's hat.

And that is how hats are born.

Relaxation Aids Health In Wartime

By Logan Clendening, M. D.

I SUPPOSE there has never been a time in our history when the gospel of relaxation needs to be preached to Americans any more than it does right now. Far from being too complacent about this war, as we have so often been accused, it seems to me that the American people are taking it too hard.

Most of us, in addition to our regular routine duties, have taken on defense work, but it is not necessary to brood about it and think about the war all the time. "War nerves" are becoming a recognized condition.

No method of relaxation compares to the use of rest and cultivated relaxation as recommended by Dr. Edmund Jacobson, of Chicago. His book is called "You Must Relax." Medicines that relax you are merely temporary expedients and they leave an aftereffect which really is an exaggeration of the original nervousness. Massage is more of a stimulant than a relaxation and some people find it makes them restless and wakeful.

★ ★ ★

CULTIVATED RELAXATION consists in taking a certain period in the day and lying down and deliberately relaxing the muscles, one after the other. This is not as easy to do as it sounds. People may lie down and even go to sleep and still be tense in a good many of their muscles. Progressive relaxation means that you must think about all the muscles in the body in succession and relax them until the entire body is completely limp.

Begin with the eyes and the forehead and let those muscles go. There is an entirely different feeling in your whole head when this has occurred. Then relax the muscles of the face and the neck. The neck muscles often remain tense when the rest of the body is quite relaxed. Then the upper arms and the lower arms and then the abdomen, which is another part of the body that is seldom completely relaxed.

It takes a little practice to attain complete relaxation in this way, but within a week or ten days anybody should be able to learn to do it. After that the relaxation period should be made a regular part of the daily routine. Some people will need two relaxation periods: one in the morning and one in the afternoon. With the majority of people a relaxation period in the morning is the best.

★ ★ ★

HOW TO RELAX while active is another lesson that many of us need. The amount of waste of energy that the average person is guilty of while performing very simple tasks is astonishing. Differential relaxation while at work means to have a minimum of tensions in the muscles requisite for an act, along with the relaxation of the other muscles of the body. While you are sitting down you should learn, until it becomes instinctive, to review the same procedure as that followed while lying down relaxing different muscles of the body.

The benefit that many people receive from this procedure is out of all proportion to its simplicity. Dr. Jacobson has testimonials from all sorts of people, including physicians, expressing their gratitude to him for the general benefit to their health that came from progressive and deliberate attention to this routine of relaxation.

Questions and Answers.

H. M. L.:—What are the early symptoms of pellagra? How should they be treated?

Answer: The early symptoms of pellagra are soreness of the tongue, scruffiness of the skin, especially on exposed surfaces such as the hands, weakness and lack of appetite. The best treatment for pellagra is the use of small doses of nicotinic acid; this should be given under the direction of a physician. Pellagra is a vitamin deficiency disease and after the nicotinic acid has produced an improvement, you should take vitamin B2 and P.P.

Surprise Stuffed Peaches

Four peach halves, one-half cup mincemeat, one tablespoon butter (melted), one-eighth teaspoon cinnamon, one-third cup peach juice.

Place peaches in shallow buttered pan, add rest of ingredients and bake 15 minutes in moderate oven.

A little horseradish added to salad dressing or white sauce, makes a piquant sauce to serve with fish.

Teen-Age Figures

By Dr. Mary MacFadyen

This is the fourth article in a series on "Beating the Teen-Age Blues."

THE change into young womanhood is brought about by glands. The figure becomes more rounded and the secondary sex characteristics appear. Two hormones or "chemical messengers" are in the blood at the time of puberty, and they influence bust development.

The girl in her early teens has a characteristically small, high bust. Some girls mature at a later age than others; thus the small bust of some teen-agers is due to the fact that fullest development has not been reached. If there is some upset in the glandular system, the hormones may be present in the blood in insufficient amounts and bust development may be slower than normal or less than normal.

Injections of hormones are sometimes given when there is a definite glandular disorder present, but this is a question for the physician to decide for each case.

There are several simple ways to give the small bust a better line. Some girls, for example, need only to gain a few pounds, in order to "fill out." Fat is deposited in the tissues, giving added firmness and increased bust measurement.

Standing correctly with the chest raised also helps improve the line of the bust. Standing with the chest slumped will make almost any girl seem flat-chested. A well-fitting, not-too-tight uplift brassiere also improves the appearance of the small bosom, and should do no harm.

Bust exercises cannot develop the bust or increase the amount of bust tissue. What they can do is improve figure lines by developing the chest muscles and increasing chest expansion. Try these:

1. Push the wall: Stand two feet from a wall, facing it. Place your hands on the wall, about three feet apart. Keeping the body stiff and straight, bend your arms at the elbows to let your body lean to the wall; now push against the wall hard!

2. Hand squeeze: Clasp both hands together, elbows out at your sides. Now press the palms together with as much strength as you can. Relax, then repeat. You can feel what this does to the chest muscles.

Tomorrow—Teen-age Hair Care.

Mother's Service

By Elsie Robinson

A TREMENDOUS amount of nonsense is written about mothers' wisdom and heroism. Take the painful business of birth, for example. You and I know in our secret hearts, sister, that nine times out of ten, we'd duck it if we could, and that we'd yell our heads off about it if said yells would do us a bit of good. But nature, fiercer than our own wills, drives us on.

Moreover, if the whole truth is to be told, the fist that brings home the bacon endures quite as painful ordeals for the future generation as the hand that rocks the cradle. But do you hear any Theme Songs about Beautiful Father Love? No, you don't. Invariably, mama gets the orchestration.

Also, it is doubtful if any human function is more overrated than the much eulogized "mother instinct." In the first place, there isn't any such thing. And even if there were, of what use would it be?

The fact, is, no class of workers know less about their jobs or make more serious blunders than mothers, as a whole. It's a long jump between bearing that human infant and turning that infant into a civilized human, a fact which most mamas entirely overlook. According to them, a maternity ward should entitle them to gold medals and special exemptions for the rest of their lives.

So, if their case is to be judged on its merits, most of the praise bestowed upon mothers is for service beyond their control or actually never rendered. But, on the other hand even the most inefficient mother endures a certain hardship which would break the spirit of the bravest man, yet receives practically no credit for it.

And let me assure you, gentlemen, monotony is harder for the average woman to stand than any number of childbirths. According to tradition, males are the excitement-seeking sex, while females shun risk, and delight in the peaceful seclusion of the fireside. But nothing could be further from the truth. No creature on earth craves excitement as fiercely or loathes boredom as deeply as a woman.

★ ★ ★

Give the women their choice, and ninety-nine out of a hundred will declare, with loud yells, that the peaceful fireside is the last place they want to be. But someone has to stay at home. So mama does it—does it at a cost no man can estimate. She stills the wild leap in her blood, muffles the clamor in her heart, shackles her rebellious hunger for adventure and enters into the loneliness, the monotony, the despised peace and safety of the domestic life. And noblest of feat of all, makes the big boy down on the office and the little babies at home think that "mother likes it!"

Would a man do that? Not for a dozen halos and a score of harps.

So give mother a hand! Not for the hifalutin nonsense the poets write about her super brain, which she actually hasn't; her perfect love, which it generally isn't—but for a service which is more necessary than a master mind and even lovelier than a heart of gold—for the grimly gallant feat of sticking on the job!

On Broadway

By Danton Walker

Cabarabian Nites.

WASHINGTON hears that Secretary of the Navy Knox has handed in his resignation to F. D. R., effective Jan. 1 . . . There's talk of a taxi strike in New York, to take place after New Year's eve . . . Massachusetts will pass a mandatory compensation law as a result of the Boston night club fire. Affiliated unions are now taking up a collection for the 29 employes who lost their lives. . . . As if the night clubs didn't have enough headaches, action will be instituted in the Albany Legislature restricting hat check and other concessions . . . and the Federal Government may demand that bar patrons must either pay the same high price charged in the adjoining cafe, or else the bar and the main rooms must be physically separated.

ELEANOR POWELL

★ ★ ★

PALM BEACH HEARS that Alastair Mackintosh will be host at the Everglades Club this year, succeeding Dan Hunter, who has a War Department job in Washington . . . Lewis Gannett, N. Y. Herald Tribune book critic, and Granville Hicks loom as new contenders to the Clifton Fadiman-F. P. A. setup as a result of their new series, "The Author Meets the Critic" . . . Dagmar Godowsky, former movie star, has completed her first book, titled "Much Ado About Men" . . . Robert Benchley will launch a new radio program . . . His former Broadway pals hear that Sammy Feldman, one-time playboy, is in a straitjacket at Lewisburg Federal pen . . . Eleanor Powell tells friends that Glenn Ford is her last leading man and that she'll retire from show business when they marry (all who believe this may now stand on their heads) . . . The Alexander Kirklands (Gypsy Rose Lee) are rumored to be already bored with the idea.

★ ★ ★

JESSE JONES IS NOW getting blamed for that $25,000 salary ceiling, which he is said to have proposed a decade ago . . . It will be among the first New Deal "reforms" the new Congress will go after and insiders hint that this time the Supreme Court will concur . . . U. S. Navy rumor has it that Norfolk, Va., will soon cease to be a naval training base . . . An alleged racket in buying up railroad and Pullman space is due to be looked into . . . Big-time mail-order houses expect to make their independent manufacturers subsidiaries, to insure their staying open, despite labor shortages . . . Phil Murray is said to be peeved at Paul McNutt because the latter is too cordial to John L. Lewis . . . For the future historian, during the past year executive orders have outnumbered laws enacted by Congress by two to one . . . Uncle Sam has arranged shipping priorities for juke boxes, to be sent to England for the A. E. F.

★ ★ ★

BRAMWELL FLETCHER, Diana Barrymore's groom, has been mustered out of the Army because of a back injury . . . Men over 38 already are working in defense plants at Bridgeport, Conn., having been discharged from the Army for that purpose . . . Joan Merrill is in Miami to visit her husband, recuperating in a Florida hospital after being rescued from a torpedoed merchantman . . . Max Juste, who surprised his friends by popping up in New York after being reported killed in France, has gone into the perfume business locally . . . Duncan MacMartin, the Canadian mining millionaire, is now a lieutenant in the R. C. A. F.

TOMORROW'S HOROSCOPE

by WYNN

THURSDAY, DECEMBER 24

CONSIDERABLE confusion or doubt may cloud today's problems; they are postponable, if we are willing to relax inside a bit. Mop up unfinished details during daylight hours. Evening improves noticeably for all worthy purposes; use it.

The Wise Man.

The wise man does not necessarily know all there is to know about everything. But a large part of his wisdom is in his recognition of the state of his knowledge on each part of life that he has contacted. He knows that he knows more about one subject than another and is constantly endeavoring to build up where his knowledge is slight. He is keenly aware of what he must do to improve.

Your Year Ahead.

Your year ahead, if celebrating this date, is emotionally uncertain, so guard worldly progress, do nothing foolish. Pooled efforts, others' good will, is year's best bet. Danger: Jan 18-30; May 24-31.

Friday.

A day for deep thinking, solving problems.

CHRISTMAS WRAPPINGS

MEN are likely to be careless about wrapping the Christmas presents they give. They leave it to the shops to do or they don't do it at all. This is not displaying the proper Christmas spirit.

Now with a little trouble they could find some red tissue paper left over from the wrapping done by their wives. Tissue paper doesn't tear evenly, so the torn edge will look like a series of mountain peaks and valleys; but this will not be very conspicuous when it is caught up with ribbon.

The present is placed in the center of the paper. Then the edges are brought up until the gift is completely concealed. A piece of ribbon may now be used to bring the edges together and hold them, forming a sort of bag.

Since tissue paper is delicate, it is not only possible but probable that, in the course of this operation, holes will be torn in it. These can be patched with Christmas seals. It is too bad the gum on Christmas seals does not taste nice, like the gum on postage stamps. But if you do not lick too much of it the chances are you will not be poisoned.

There is no limit to the Christmas seals that may be used. In fact, the more you use, the gayer the package will be. So you can continue to stick them on until all the odds and ends of tissue paper are thoroughly battened down.

A Christmas gift wrapped by your own hands lends a personal touch that could not be otherwise achieved. Make this little effort and you will be rewarded on Christmas Day by being told "how sweet" you have been and hearing the comment on all sides, "Nobody but father could ever have wrapped up a package like that!"

CHRISTOPHER BILLOP.

To whip evaporated milk, cover the cans with two inches of cold water, slowly bring to a boil and let boil for five minutes. Cool and chill the cans thoroughly. Then pour the milk into a cold bowl and whip it with a cold beater.

THEY'LL DO IT EVERY TIME—By Jimmy Hatlo

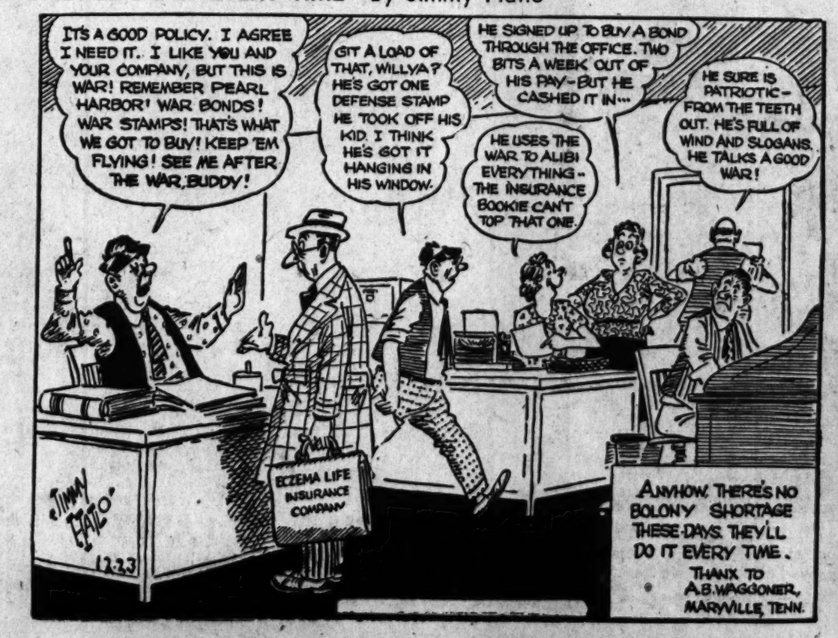

How It Started

By Jean Newton

Hanging Up the Stockings.

Stockings stretch, wooden shoes don't, and that, in short, is how it started. Originally, in old Amsterdam it was the custom for children to leave their shoes, all neatly arranged, near the fireplace.

This served two purposes; first it told Saint Nicholas at once that all the children had gone to bed; secondly Saint Nicholas haunted fireplaces and was therefore sure to notice the shoes; so everything would be all right.

From old Amsterdam the practice was carried to New Amsterdam where the children, smart these youngsters were, discovered that stockings were roomier than footgear—and they started hanging them up!

ADVERTISEMENT

Toilet germs thrive in invisible film

Toilet bowls collect an unsanitary film at all times. If neglected, this film soon becomes an ugly discoloration. Keep toilets glistening-clean and sanitary with Sani-Flush. No scrubbing. No unpleasant work. Every application cleans away many recurring toilet germs and a cause of toilet odors. Use Sani-Flush at least twice a week.

Don't confuse Sani-Flush with ordinary cleansers. It works chemically. Cleans the hidden trap. Sani-Flush is absolutely safe in septic tanks and toilet connections when used according to directions on can. Sold everywhere. Two handy sizes. The Hygienic Products Co., Canton, O.

1 lb. of BUTTER can do the work of 2 lbs.!

Save butter money! Make a FULL POUND of delicious Spread by blending ½ lb. butter and ½ pint milk with 2 tablets of

DOUBLE-MIX

DOUBLE-MIX Spread looks and tastes like fresh, creamery butter. Use it for baking, cooking . . . every butter purpose. It holds all the rich nutrition of the butter and milk used.

10¢ PKG. at Grocers'

Enough to make 4 lbs. of spread with butter and milk.

THE ARMY BUILDS MEN — SHUCKS—SO DOES MAMMA'S

MAMMA'S PANCAKE FLOUR

DOUBLE EAGLE STAMPS

FOR PARTIES—POP JOLLY TIME

EVERY TIN POPS ENORMOUS VOLUME

WHITE HULLESS OR HULLESS GIANT YELLOW

JOLLY TIME POP CORN

ORDER BY NAME FOR BETTER POP CORN

New under-arm Cream Deodorant safely Stops Perspiration

1. Does not rot dresses or men's shirts. Does not irritate skin.
2. No waiting to dry. Can be used right after shaving.
3. Instantly stops perspiration for 1 to 3 days. Prevents odor.
4. A pure, white, greaseless, stainless vanishing cream.
5. Awarded Approval Seal of American Institute of Laundering for being harmless to fabric.

Arrid is the largest selling deodorant

39¢ a jar. Also in 10¢ and 59¢ jars

Guaranteed by Good Housekeeping

ARRID

Roommates are found through Post-Dispatch Want Ads.

My O

By MA

Dear Martha Carr:

I AM a girl, age 16, and I
knows everybody's busine
about a year. Recently a
night I came home so intox

Letters intended for this
must be addresse
Martha Carr at the St.
Post-Dispatch. Mrs. Carr
answer all questions of ge
interest, but of course, ca
give advice on matters
purely legal or medical na
Those who do not care to
their letters published ma
close an addressed and sta
envelope for personal repl

cause I have been shy all
about this, should I joke ab
this and go on my way actin
ing else for them to gossip a
shall I do?

In most instances the ya
laughed about, especially wh
hind it are green-eyed and c
ugly, unfounded rumor has s
suspicion in minds on your s
possibly be true, then steps
taken to stamp it out. I think
since you are a church-goer
Tell him of the situation, as
its source and proving that it'

★

IN ANSWER TO "Baby"
reason to trust you as you t
the sort of youngster who
out from under family surve
go to the homes of others i
to your own home and have
wonder just what they should
your hospitality by entertai
father would call for you an
home at an early hour with a
hood, your mother would wi
be worked out in some way,
need to feel you are missing
and plans.

★

IN ANSWER TO "Mrs. H
many of the hundreds of wo
The Metropolitan Bureau for
2600, will give you information
although most of them are
able to get a housekeeper th
minster place, who would tak
a time. Failing these, consul
plant. More and more of the
solve these domestic problems

★

IN ANSWER TO "Just W
but there's no patented, fool-
that are too short to include
shooting upward from 15, S
curfew, is all you can reasona
the gang. Otherwise you'll eit
work or resign yourself to th

★

IN ANSWER TO "E. R.
to-hand combat with the litt
ju-jitsu at Wednesday night
group of other young men
same Japantics.

★ ★

IN ANSWER TO "Hopeful
and ever-loving application o
cigarette-puffing on busses and
why not report the violators t
rule that should be adhere
these days of packed public tr

★

IN ANSWER TO "Mrs. R.
for the Deaf, 818 South King
learning lip-reading.

Social F

By Em

JUST politeness—and that
answer to a young girl who
to a lady who was a compl
ago—and is really a stranger

EMILY POST

ber the hostess well enough to
the next time they meet.

★

DEAR MRS. POST: My
has just obtained his divorce.
wife for three of four years b
her during this separation. H
wedding and how much of a w
due to the divorce?

Answer: Whether she may
your clergyman depends upon
church permits and no special
divorce, your daughter's wedd
and be exactly the same as an
She may of course wear whit
honor or two bridesmaids, or
as well as hers would be in d

My OPINION

By MARTHA CARR

Dear Martha Carr:

I AM a girl, age 16, and live in a small town where everyone knows everybody's business. I have been going with boys for about a year. Recently some gossip got back to me that one night I came home so intoxicated that my parents wouldn't let me go with boys any more. This is a plain lie. I have never drunk anything but soft drinks in my life, and I don't smoke. All this gossip was a surprise to me and certainly has me worried. I have a pretty good reputation because I have never done anything out of the way and go to church regularly. How can I stop this gossip? I can't understand it, because I have been shy all my life. If anyone says anything about this, should I joke about it or deny it? Should I ignore this and go on my way acting even better, so there will be nothing else for them to gossip about? Will it die down soon? What shall I do?

WORRIED.

Letters intended for this column must be addressed to Martha Carr at the St. Louis Post-Dispatch. Mrs. Carr will answer all questions of general interest, but of course, cannot give advice on matters of a purely legal or medical nature. Those who do not care to have their letters published may enclose an addressed and stamped envelope for personal reply.

In most instances the yapping gossip dog is best ignored or laughed about, especially when you know that the motives behind it are green-eyed and obviously malicious. But when an ugly, unfounded rumor has spread so far that it might bring a suspicion in minds on your side of the fence that it might just possibly be true, then steps short of cannonading ought to be taken to stamp it out. I think this is a problem for your pastor, since you are a church-goer and he probably knows you well. Tell him of the situation, ask his help in tracing the story to its source and proving that it's as valid as a baby blue banknote.

★ ★ ★

IN ANSWER TO "Baby": If your parents have as much reason to trust you as you tell me they have, and you aren't the sort of youngster who loses her social head when she's out from under family surveillance, you might be allowed to go to the homes of others in the group, since they all come to your own home and have such good times. Naturally, they wonder just what they should do, for they would like to return your hospitality by entertaining you, too. Perhaps if your father would call for you and take you home, or if you came home at an early hour with a group of others in the neighborhood, your mother would withdraw her objections. This can be worked out in some way, I feel sure, so that you won't need to feel you are missing out on all the teen-aged plots and plans.

★ ★ ★

IN ANSWER TO "Mrs. H. F.": Your problem is that of many of the hundreds of women working in defense plants. The Metropolitan Bureau for Wartime Child Care, GArfield 2600, will give you information regarding existing day nurseries, although most of them are filled to capacity. You may be able to get a housekeeper through Children's Aid, 3858 Westminster place, who would take over the household duties for a time. Failing these, consult the personnel director at your plant. More and more of them are helping petticoat workers solve these domestic problems.

★ ★ ★

IN ANSWER TO "Just Want to Be Like the Rest": Sorry, but there's no patented, fool-proof, two-way stretch for weeks that are too short to include time for having fun. If you're shooting upward from 15, Sunday evening, with a 10 p. m. curfew, is all you can reasonably depend on for cavorting with the gang. Otherwise you'll either have to give up one evening's work or resign yourself to the present program.

★ ★ ★

IN ANSWER TO "E. R. N.": If you're anticipating hand-to-hand combat with the little yellow menaces, you can learn ju-jitsu at Wednesday night classes at the Y. M. C. A. in a group of other young men over 16 who are mastering the same Japantics.

★ ★ ★

IN ANSWER TO "Hopeful": Instead of waiting for general and ever-loving application of the Golden Rule to stop the cigarette-puffing on busses and street cars that so offends you, why not report the violators to the drivers? They're breaking a rule that should be adhered to more strictly than ever in these days of packed public transportation.

★ ★ ★

IN ANSWER TO "Mrs. R. C. S.": Contact Central Institute for the Deaf, 818 South Kingshighway, FRanklin 0922, about learning lip-reading.

Social Problems

By Emily Post

JUST politeness—and that of a very "ordinary sort" is the answer to a young girl who asks, "What return can I make to a lady who was a complete stranger to me several weeks ago—and is really a stranger now. She is a friend of my oldest sister and it was while I was on a visit to this sister that I was invited to come with her to a large party her friend gave. I had a grand time and everything was fine until afterward when I began to realize that I might be expected to make some return. What return can I make?"

EMILY POST

To this, as I have said, the only return ever expected by a hostess of a young guest who came to no matter what sort of a party, is that the young girl shall have good manners at the party and remember the hostess well enough to go up and shake hands with her the next time they meet.

★ ★ ★

DEAR MRS. POST: My daughter is marrying a man who has just obtained his divorce. However, he did not live with his wife for three of four years before that, and in fact, never saw her during this separation. How long must we wait to give this wedding and how much of a wedding may we give our daughter due to the divorce?

Answer: Whether she may be married in church or even by your clergyman depends upon your clergyman's consent. If your church permits and no special notoriety was connected with the divorce, your daughter's wedding may take place at any time and be exactly the same as any other wedding of moderate size. She may of course wear white and a veil, and have a maid of honor or two bridesmaids, or both. But many attendants of his as well as hers would be in doubtful taste.

Her Party Dress

Miss America Is Preparing to Look Her Prettiest on the Dance Floor This Holiday Season

By Sylvia Stiles

A YOUTHFUL DANCE FROCK OF WHITE NET OVER A WHITE TAFFETA FOUNDATION, WITH BANDS OF SILVER, BLUE AND PINK RIBBON FOR DECORATION.

THE DRESS OF THE DANCING GIRL ABOVE COMBINES PINK NET WITH BLACK LACE. THE SKIRT IS ATTACHED WITH PLEATING TO THE LONG-WAISTED BODICE.

A SOPHISTICATED DRESS IS THIS MODEL, WHICH HAS TWO TIERS OF BLACK NET OVER A NARROW TAFFETA SKIRT.

THERE IS YOUTHFUL CHARM TO THIS CHIFFON DRESS IN A SHADE OF MELON RED.

MISS AMERICA is preparing for a holiday whirl. While father, mother and the rest of the family put the final touches on the Christmas tree and wrap gift packages, she busies herself with a shopping tour—not for presents but for a bouffant frock for the festivities marked with red ink in her date book.

After spending every available hour when not in school or on the job at some volunteer war endeavor, today's young woman plans to celebrate. Maybe she's a college girl and she's getting a longer vacation because of the travel difficulties, so has more time for having fun. Perhaps she's only a high school student, stepping out in her long party frock for the first time and looking to the Christmas season to provide the initial thrill of dressing formally. Or she may be a defense plant worker, new in the city and eager to splurge in a lovely frock purchased with her own hard-earned money.

Whatever the classification into which Miss America can be placed, it's safe to say that she has at least one dress-up party on her schedule for the holidays and that she is going to look her prettiest for this important occasion.

Rumor has it that the parents of high school and college students are diligently saving their gas so that there will be a reserve supply for the young folks to use during the holiday period.

Coming home for Christmas is a privilege not all can have this year, and one which may not be repeated next year, so who can blame the elders for indulging youth, and planning festive affairs for their holiday enjoyment? The high school parties, too, take on a "last fling" emphasis and promise to be more lavish now that Uncle Sam has his eye on the 18-year-olds.

Besides the private and club parties planned for the young people and requiring festive attire, those USO parties also have a dress-up emphasis. With at least two on schedule, the girls who are on the official lists to entertain the soldiers are discussing their floor-length skirts and considering the most practical as well as most becoming solution of a new fashion problem.

There's a difference of opinion as to the type of frock which is smartest to wear for holiday dancing. Some like their dresses quite formal; others prefer a shirtwaist emphasis. Strange as it may seem, the vote for formality comes from the younger girls. Even the high school lassies look with favor upon sophisticated themes, demanding bare shoulders and feather frou frou. The shirtwaist and skirt followers are likely to be the USO girls, because in a recent fashion show the men in uniform expressed a preference for the tailored type and the girls are determined to be agreeable.

★ ★ ★

BOUFFANCY is a symbol of youth, regardless of whether it goes with formality or informality in the styling of a dress. The girls know that they look awkward as well as feel that way when they try to dance in narrow skirts of floor length, so they leave the slender lines for mother to wear and insist upon a maximum of hemline yardage. Because fabric and color show new special trends this season, a girl can choose whatever pleases her most. Taffeta, net, lace and chiffon are well represented in the dance dresses on display in the shops, while the array of colors is equally as diversified.

As an illustration of the varied types which are featured in St. Louis and are selling for holiday dances, five costumes have been sketched. Shown at extreme left is a youthful model which is certain to be flattering. Made of white net over a white taffeta foundation, this dress has bands of silver, blue and pink ribbon as decoration. The ribbon edges the two gathered sections of the skirt, tying at the front in tailored bows and also bands the fitted bodice. The shoulders are covered with softly gathered net.

One of those very sophisticated young dresses is shown second. The fitted, long-waisted bodice has very narrow shoulder straps. Pink ostrich tips trim the bodice front. Two tiers of black net cover a narrow taffeta skirt which is slashed at the center front. The tiers are cut circular so that they are quite full at the hemline.

The third dress, of which a back view is shown, combines pink net with black lace. Double layers of the net over taffeta are used to fashion the full skirt which is attached with pleatings to the long-waisted lace bodice. The bodice is cut to dip at the back and give an old-fashioned emphasis to the silhouette. The quaintness is further accented by the pleating which forms tiny puffed sleeves attached to a dropped shoulder line. The dress also is available in black and white.

Chiffon always is popular at the holiday season, especially when it appears in vivacious coloring. The dress at upper right may be obtained in the interesting shade of melon red. There is a certain youthful charm to the low, round neckline and to the soft fullness of the bodice. Sleeves also have this flattering fullness while the skirt is cut so that its sweep of hemline falls in graceful folds. There is a wide midriff section that is shaped to flatter a slender waistline and is trimmed with silver sequins.

The skirt and blouse costume sketched at lower right is typical of the trend in tailored evening wear. The full skirt is made of black taffeta, although velvet may be chosen if preferred. The tailored blouse is of white crepe but the frill is of embroidered batiste. Sleeves are long and edged with the same embroidery that trims the neckline. The neckline is convertible, being equally as attractive worn open with wide revers as buttoned high.

The tailored coat shown with this costume is a popular-priced, tailored model that the young girls like especially well this winter. It is made of fur fabric resembling ermine and looks most striking of white. Other coats the girls like include wide wale corduroy ones in mandarin style that can be worn for day as well as evening; velveteen mandarins that are lined with contrastingly colored taffeta and are reversible; and the white bunny coats that go from campus to dance floor.

A SKIRT AND BLOUSE COSTUME TYPICAL OF THE TREND IN TAILORED EVENING WEAR.

South Wins By 'Reading' East's Hand

By Ely Culbertson

THE declarer who has paid close attention to the bidding can do a surprisingly good job of visualizing his opponents' high cards, even down to queens. In this respect, of course, it is also necessary to know one's adversaries intimately; to know whether they habitually are light or conservative opening bidders. In the following hand it was South's accurate "placing" of a missing queen that led directly to his success.

West, dealer.

Neither side vulnerable.

	♠94 ♥Q87 ♦KJ64 ♣J853	
♠Q105 ♥A1092 ♦A1083 ♣97	NORTH WEST EAST SOUTH	♠87632 ♥KJ543 ♦Q9 ♣10
	♠AKJ ♥6 ♦752 ♣AKQ642	

The bidding:

West	North	East	South
Pass	Pass	Pass	1 club
Double	2 clubs	2 hearts	4 clubs
4 hearts	Pass	Pass	5 clubs
Double	Pass	Pass	Pass

West opened the heart ace and continued with the ten, declarer ruffing. Obviously, with one heart trick already lost, the acute danger was that two diamond losers would be unavoidable.

Declarer led the ace, king and jack of spades, ruffing the last with dummy's club jack. Declarer now knew that West had started with the Q-10 of spades; also, that, for this take out double and his later penalty double, West must have the diamond ace as well as the heart ace already shown. If he had had the diamond queen in addition, his total honor holding would have been too great to justify his original pass. Thus East was unmistakably marked with the diamond queen.

Two rounds of trumps were now led and a low diamond was sent toward dummy. West naturally ducked and dummy's king was played. The heart queen was ruffed and another diamond led from the closed hand. Now the opponents were helpless. West could not put up the ace without dropping his partner's blank queen. He ducked and the queen won. But East could return only a spade or a heart, on either of which declarer could discard his own remaining diamond while ruffing in dummy.

Write your bridge troubles and problems to Ely Culbertson, care of this paper, inclosing a self-addressed, stamped envelope.

If you will chill diced fruits and add them to the gelatine mixture when it has partly congealed, they will not drop to the bottom of the mold.

TODAY'S PATTERNS

An all year 'round wardrobe is included in this Anne Adams Pattern, 4276. The side-buttoned princess jumper looks smart with the long or short-sleeved blouse. Then for summer, you can make it up in cotton as a sundress. The inside pockets and tabs are optional. Pattern 4276 is available in junior miss sizes 11, 13, 15 and 17. Size 13, jumper, takes 2⅝ yards 54-inch; blouse, 2 yards 35-inch. Send 16c in coins for this Anne Adams pattern* Write plainly size name, address and style number. Buy our Winter Pattern Book and cover the American Fashion Scene. Simple, fabric-saving designs for outfits in every size. Scrap-bag fashions; war work styles, accessories. Pattern Book, 10c. Send your order to St. Louis Post-Dispatch, Pattern Department, 243 West 17th st., New York, N. Y.

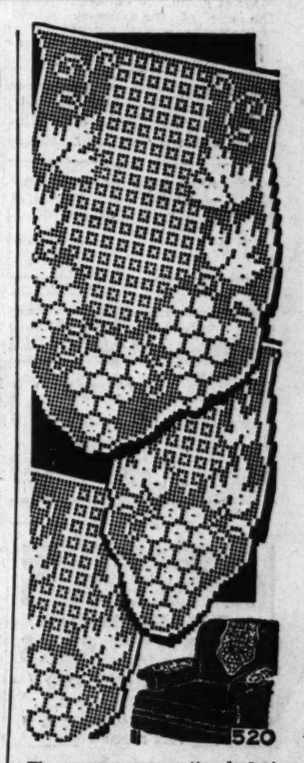

The woman-on-a-wartime-budget will welcome this thrifty beauty-treatment for shabby furniture. It's a filet crochet set that decorates, hides worn spots and protects—all at the same time! The back is in the new long style. Lovely in fine cotton. Pattern 520 contains charts and directions for set; materials required; illustrations of stitches. Send 11c in coins for this pattern to St. Louis Post-Dispatch, Needlecraft Dept., 82 Eighth avenue, New York, N. Y. Write plainly pattern number, your name and address.

TAKE MY WORD FOR IT

By Frank Colby

Surprise Word of the Week.

No dictionary to my knowledge lists FOREHEAD as it is commonly pronounced, "fore-head," to rhyme with "more dead."

That the "h" is silent in best usage is shown by the rhyme with "horrid" in the familiar jingle, written by the American poet, Henry Wadsworth Longfellow, when daugther Edith staged a small rebellion against having her hair curled:

There was a little girl
Who had a little curl
Right in the middle of her forehead;
And when she was good
She was very, very good,
But when she was bad she was horrid.

In forehead, the "o" is short as in Oscar.

First choice: FOR-ed
Second choice: FOR-id

★ ★ ★

St. Louis: How did Christmas CAROLS get their name?—Dr. S.

Answer: The word carol has undergone as strange a transition as is to be found in etymology. We use the word to designate a song of religious joy. But it comes from the Greek choros, meaning "to dance." From choros came the Greek and Latin choraules, meaning "the flute player who makes music for the dance." From Choraules cames the French caroler, "to dance," and this was borrowed to become the English word carol, which originally meant "a dance accompanied by singing."

You'll want my pamphlet which gives the approved pronunciations of Biblical names, a valuable reference, especially for ministers, Sunday school teachers and students. Send a stamped (3c), self-addressed envelope to Frank Colby, in care of this paper. Ask for free Bible Pamphlet.

Holiday Dessert Streamlined

Six halves canned pears (or fresh), one-half cup sugar, one-half cup pear syrup, three tablespoons light corn syrup, one-half teaspoon mint extract, green coloring, one cup cubed cranberry sauce or jelly.

Simmer five minutes sugar, pear, syrup, corn syrup, mint and enough coloring to give a light green tint. Add pears and chill. Arrange pears in glass cups, top with sauce and garnish with cranberry sauce.

Economical Menus -o-

—By Meta Given

BRUSSELS sprouts are still a relatively little-known vegetable, though they have been on the market for many years. When you want to do something different in your vegetable course, these miniature cabbage-heads can be it. Because the tiny heads are left whole, it is important to soak them in cold salt water for a time before cooking, to coax out anything that may have taken up an abode among the tightly folded leaves.

Buttered Brussels Sprouts.

One quart box Brussels sprouts, two teaspoons salt, one teaspoon sugar, three tablespoons butter.

Choose bright green sprouts, remove any soiled outer leaves, and cut a thin slice from stem ends to remove all discoloration. Wash well and soak for about 20 minutes in one quart cold water to which one teaspoon of salt has been added. Drain and pour one quart of boiling water over sprouts, add remaining salt, and sugar. Boil in an uncovered saucepan until just tender, or about 12 to 15 minutes. Drain well, add butter, turn into a hot serving dish and serve immediately. Four servings.

★ ★ ★

MENUS FOR THURSDAY.

Breakfast:

Stewed figs, one-half pound dried figs; cracked wheat cereal with top milk, three-fourths cup cracked wheat cereal, 3 cups water, salt, top milk, sugar; buttered toast, eight slices enriched bread, butter; jelly, one-third cup jelly; cereal beverage (for adults), two teaspoons cereal beverage; milk (for children), two cups milk.

Luncheon.

Kidney bean-rice loaf, two cups cooked red kidney beans, one cup boiled rice, two eggs, one-half teaspoon salt, one-half teaspoon sugar, one teaspoon grated onion, two tablespoons butter, two tablespoons chopped parsley; carrot sticks, one bunch carrots; bread and butter, eight slices rye bread, butter; fresh pears, four pears; tea (for adults only), two teaspoons tea; milk (for children), two cups milk.

Dinner.

Salmon souffle, three tablespoons butter, four and one-half tablespoons flour, one teaspoon salt, one and one-half cups evaporated milk, three eggs, one-half pound tin pink salmon; parsley buttered potatoes, one and one-half pounds potatoes, salt, butter, parsley; buttered Brussels sprouts (see recipe above); bread and butter, eight slices whole wheat bread, butter; ambrosia, two bananas, three oranges, cocoanut; coffee (for adults only), four tablespoons coffee; milk (for children), two cups milk.

Figures
cFadyen
STANDING CORRECTLY WITH THE CHEST RAISED ALSO HELPS IMPROVE THE LINE OF THE BUST.
e small bosom, and should de
arm.
st exercises cannot develop
ust or increase the amount of
tissue. What they can do is
ove figure lines by developing
hest muscles and increasing
expansion. Try these:
Push the wall: Stand two feet
a wall, facing it. Place your
s on the wall, about three feet
. Keeping the body stiff and
ht, bend your arms at the el-
to let your body lean to the
now push against the wall
Hand squeeze: Clasp both
together, elbows out at your
Now press the palms to-
r with as much strength as
an. Relax, then repeat. You
feel what this does to the
muscles.
orrow—Teen-age Hair Care.
ervice
nson
would break the spirit of
ravest man, yet receives prac-
no credit for it.
let me assure you, gentle-
monotony is harder for the
ge woman to stand than any
er of childbirths. According
dition, males are the excite-
seeking sex, while females
risk, and delight in the peace-
eclusion of the fireside. But
ng could be further from the
. No creature on earth craves
ment as fiercely or loathes
om as deeply as a woman.
★ ★ ★
e the women their choice,
hinety-nine out of a hundred
declare, with loud yells, that
peaceful fireside is the last
they want to be. But some-
has to stay at home. So
does it—does it at a cost no
can estimate. She stills the
ld leap in her blood, muffles the
clamor in her heart, shackles her
rebellious hunger for adventure
enters into the loneliness, the
tony, the despised peace and
of the domestic life. And,
st of feat of all, makes the
by down on the office and the
babies at home think that
her likes it!"
uld a man do that? Not for
zen halos and a score of
give mother a hand! Not for
hifalutin nonsense the poets
about her super brain, which
actually hasn't; her perfect
which it generally isn't—but
service which is more neces-
than a master mind and even
r than a heart of gold—for
rimly gallant feat of sticking
e job!
SHUCKS—SO DOES MAMMA'S
AMMA'S PANCAKE FLOUR
DOUBLE EAGLE STAMPS
FOR PARTIES—POP JOLLY TIME
EVERY TIN POPS ENORMOUS VOLUME
WHITE HULLESS OR HULLESS GIANT YELLOW
OLLY TIME OP CORN
ORDER BY NAME FOR BETTER POP CORN
New under-arm
eam Deodorant
safely
ops Perspiration
Does not rot dresses or men's shirts. Does not irritate skin.
No waiting to dry. Can be used right after shaving.
Instantly stops perspiration for 1 to 3 days. Prevents odor.
A pure, white, greaseless, stainless vanishing cream.
Awarded Approval Seal of American Institute of Laundering for being harmless to fabric.
rrid is the largest
elling deodorant
39¢ a jar
Also in 10¢ and 59¢ jars
ARRID
ommates are found through
Dispatch Want Ads.

The Seventh Cross -o- Based on the Book-of-the-Month -o-

BY ANNA SEGHERS
ILLUSTRATIONS BY WILLIAM SHARP

HE WAS IN THE CLUTCH OF FEAR.

A NAME CAME TO HIM—PAUL ROEDER'S.

HE DREW BACK HIS HAND.

SOMEBODY WAS COMING IN FROM THE STREET.

CHAPTER 21.

GEORGE gazed across the park in the direction Fuellgrabe had gone. He was in the clutch of an attack of fear, as sudden and wild as in that first hour when he had cowered at the edge of the Westhofen Concentration Camp among the willow bushes. The attack passed, and he was calm again. Moving away from the bench, George thought: "I'll have to start all over again and reason out everything. To begin with, shall I really try to get out of this town? What good would it do me? To try to get over the border without help would mean to court capture a thousand times. All right, a girl refuses to take me in. So what? There must be others. My family? Impossible—all being watched. My friends? Maybe . . ."

George weighed his friends, one after another. They were probably attending to their work or fussing with a meal; they could not have the faintest inkling of how fearfully they were being weighed at that moment. In the end, George found four who passed the test. "I must not go to them myself," he thought. "Someone else must go in my place."

Suddenly a familiar face came back to him—Paul Roeder's. They had been school chums, inseparable until other thoughts, other friendships had come to rule George's life. George clambered on a street car. Paul lived at Brunnengasse 12. Neither blows nor kicks had been able to dislodge that knowledge or the name of Paul's wife: Liesel.

• • •

Nearing his goal, George got off the car and walked quickly and surely, without once turning around. He reached Paul's house and put his thumb on the doorbell. Not even in Westhofen had he ever been seized with so poignant a feeling of homesickness. He withdrew his hand. How could he enter here, where they would welcome him innocently without any suspicion? Could not a single pressure on this bell disperse the family inside like chaff before the wind? Bring in its wake imprisonment, torment, and death? Had he not been firmly convinced, no less than half an hour ago, that he was being followed?

George shrugged his shoulders, descended a few steps and froze in his tracks. Somebody was coming in from the street!

Continued Tomorrow.

(Copyright, 1942.)

Mothers in War Work

By Angelo Patri

IF mothers could stay home with the children and leave the work in the factories and shops to the men, it would be just fine. Nobody can attend to the children as well as their mother. The more mothers who can stay home the better. But all of them cannot do that. There are many different causes for the hard fact that many mothers are away from home during the day, working for the war service. There is little use in saying they should be at home when they declare they must go out. They can be expected to know what they are talking about.

These working mothers are in the service of their country. They are torn between love of children and their duty to their home and country. The children are a national asset, a community responsibility, and it becomes the duty of the national government and of the community services, to arrange for the protection and the care of all children whose mothers are working.

The little one must be placed in nursery schools where they will have the supervision and leadership of trained nurses and teachers. And they must be fed, and well-fed. I hope those who have their feeding in charge will see that they get wholesome and attractive food and not the institutional kind, nourishing but without the poetry that mothers put into it. Children thrive best when the touch of taste, beauty, art, is upon their food. Nursery schools will be small sized groups, of course, so this need for personally cooked food can be met.

What about the children beyond the age of the nursery school group and still below the age of self direction? They must have a place to go, something interesting and useful to do, and be protected against their inexperience. The established schools should take over this task. The schools should be kept open all day, and far into the evening, well staffed for all services, so that these children can be cared for and taught at the same time how to help themselves and everybody else in this emergency.

To do this work we will have to have extra teachers. Why not? We will have to have two groups of teachers, one for the usual school work, the other for the additional task of caring for the children whose mothers are at work. The money and the teachers must be found. The need is imperative.

School boards and boards of estimate, the authorities upon whom the responsibility for caring for the children must rest, those who must find the money, be responsible for its wise use, need to have the facts of the situation placed before them by responsible citizens. This is a community task and the community must perform it. It is a wartime duty and we must carry it through devotedly, cheerfully, as the service men carry theirs.

If mothers must leave home for war work we must take care of their children to their complete satisfaction. Let's get on with the job.

If your child has some annoying habits, you may be reluctant to leave him to another's care. Angelo Patri's booklets, "Annoying Habits," No. 302, is a helpful guide for overcoming such habits. You may obtain it for 10 cents and a 3-cent stamp, to cover costs of handling and postage, by writing him in care of this newspaper, P. O. Box 75, Station O, New York, N. Y.

Photoplays Salute Our Heroes Buy War Bonds

STARTS AT 7 WILL ROGERS
Red SKELTON Ann SOTHERN 'PANAMA HATTIE'
Shirley TEMPLE in 'MISS ANNIE ROONEY'

SHUBERT GRAND Near OLIVE
OPEN 5:30 START 6:00
'TORPEDOED'!!!
With H. B. Warner and Richard Cromwell plus 'Wife of Gen. Ling,' With Griffith Jones
Excellent Sound and Projection

UPTOWN 4938 Delmar—Conveniently Located NOW Open 6:30 Park Free
Delightful Music and Laughter!
'SEVEN SWEETHEARTS'
KATHRYN GRAYSON ★ VAN HEFLIN ★ MARSHA HUNT
'EYES IN THE NIGHT'
EDWARD ARNOLD ★ ANN HARDING ★ DONNA REED

NORSIDE FREE PARKING
EVERY FRIDAY NITE
WAR WORKERS
AFTER-MIDNIGHT SHOW
Continuous Till 6 A. M.
Complete Show After 2:30 A. M.
FREE PARKING

GARRICK SIXTH & CHESTNUT STARTS FRIDAY XMAS DAY
DEVIL'S Harvest
FIRST SHOWING
ADULTS ONLY
Also 'Aloha • Siren of Passion'

Schober's • WINE • RESTAURANT
OPEN EVERY DAY EXCEPT MONDAY
Bonded Winery No. 76 Lindbergh Blvd., ½ Mile West of Lemay Ferry Rd.—Victor 2-5431
Sauerbraten Every Thurs. 85c (Prepared with Wine)
Potato Dumplings and Combination Salad
OPEN SUNDAYS

Roommates are found through Post-Dispatch Want Ads.

HEAR THE VICTORY TRIO AT hotel JEFFERSON
Rendezvous

Candlelight House
NEW YEAR'S EVE. DANCE
Charles Novy's Orchestra
$3 COVER, PLUS FEDERAL TAX
Includes: Soda, setups, noise makers . . . and dancing until the New Year is several hours old.
Make Reservations NOW . . . 7800 Clayton Rd. Hl. 3160

VILLAGE BARN
3656 WASHINGTON PHONE FR. 8712
GALA NEW YEAR'S CELEBRATION
ROY QUEEN and His Gang From KMOX
Featuring ★ Wade Ray ★ Chuck Davis ★ Bob Hasting ★ Eddy Gantry ★ Helen Queen and Others
RUSS KAISER Jumpin' Jive and Band from KWK
Old-Fashioned and Modern Dancing
EDDY and EDDY National Ballroom Champions Originators of the Jitterbug
3 Floor Shows With 50 People—A Bevy of Beautiful Girls
2 DANCE BANDS! GAMES! PRIZES! FUN GALORE!
$5.50 Per Person, Includes Turkey Buffet Supper, All Soda, Ginger Ale, Seltzer, Ice, Noise Makers, Favors, Bring Your Own Liquor, Nothing More to Pay!

SALUTE OUR HEROES PHOTOPLAYS BUY WAR BONDS

FOR GREAT ENTERTAINMENT ALWAYS . . . FANCHON & MARCO
ST. LOUIS AMUSEMENT CO. THEATRES!

AVALON Kingshighway & Chippewa Open 6:30—Start 7
Ann Sothern, Red Skelton, 'Panama Hattie' Shirley Temple, 'Miss Annie Rooney' (8:40) Thurs.! 'Gay Sisters' & 'Between Us Girls'

GRANADA 4533 Gravois—Park Free
HI-POINTE Skinker & Clayton
LINDELL 3511 N. Grand at Hebert Park Free
TIVOLI 6350 Delmar—Park Free
UNION PARK FREE UNION & EASTON
— LAST TIMES TONIGHT! —
Ginger ROGERS • Henry FONDA • Edw. G. ROBINSON
'Tales of Manhattan'
—Shown Once Only at 8:35 P. M.—
Dana ANDREWS • Virginia GILMORE
'BERLIN CORRESPONDENT'
Extra! 'The Fighting French!'
— STARTS THURSDAY! —
Gin. Rogers-Ray Milland, 'Major & Minor' 'Sherlock Holmes & Voice of Terror'

RIO 5566 N. Riverview Park Free Open 6—Start 6:15
Ginger Rogers Hy. Fonda Edw. G. Robinson 'TALES OF MANHATTAN'
Cary Grant Jean Arthur Ronald Colman 'TALK OF THE TOWN' (8:10)
Thurs.! 'Major & Minor' & 'Voice of Terror'

SHENANDOAH 2312 SO. GRAND
Fibber McGee & Molly-Bergen & McCarthy 'HERE WE GO AGAIN'
Walt DISNEY'S Technicolor 'BAMBI' (8:35)

WEST-END 4819 DELMAR 25c LAST DAY! Tax Inc.
Gary COOPER Jean ARTHUR 'MR. DEEDS GOES TO TOWN' (8:30)
Fredric MARCH Joan BENNETT 'TRADE WINDS'

SHADY-OAK HAMLEY and FORSYTHE
'I Live On Danger', Chester Morris 'Careful Soft Shoulders,' Jas. Ellison

AUBERT 4949 Easton
FLORISSANT Grand & Florissant
LAFAYETTE Open 5:30 1643 S. Jefferson
Humphrey BOGART • Mary ASTOR • Sydney GREENSTREET
'ACROSS THE PACIFIC'
Peter LORRE - Jon HALL - Ilona MASSEY
'INVISIBLE AGENT'

CAPITOL 15c to 2 6th & Chestnut Plus Tax
GRAVOIS Jefferson & Gravois
KINGSLAND 6461 Gravois
MAPLEWOOD 7170 Manchester, Park Free
VICTORY 5955 Easton
Brian DONLEVY • Robert PRESTON • Albert DEKKER
'WAKE ISLAND!'
ANDREWS SISTERS, Chas. BUTTERWORTH
'GIVE OUT SISTERS!'

COLUMBIA 15c 5257 Southwest, Last Day!
Lloyd NOLAN, 'JUST OFF BROADWAY'
Gene AUTRY, 'BACK IN THE SADDLE'

CONGRESS 4023 Olive
RICHMOND Clayton & Big Bend
SHAW 3901 Shaw
Sonja HENIE - John PAYNE - Jack OAKIE
'ICELAND'
Sammy Kaye and His Band!
Don AMECHE Jean BENNETT
'GIRL TROUBLE'

MANCHESTER 20c 4247 Manchester, Tax Inc.
B. Grable, J. Payne, 'Footlight Serenade' Preston Foster, 'Little Tokyo, U. S. A.'

PAGEANT 5851 Delmar
Errol Flynn, Ron. Reagan, 'DESPERATE JOURNEY' 'WORLD AT WAR' Thrilling . . . Timely!

ROXY Last Day 5500 Lansdowne
Leslie Howard, 'MISTER V.' Chas. Winniger, Chas. Ruggles, 'FRIENDLY ENEMIES'

YALE 3700 Minnesota
Crawford-Douglas, 'They All Kissed the Bride' 'Invaders,' Laurence Olivier, Raymond Massey

THERE'S A BUS OR STREET CAR DIRECT TO THESE THEATRES! ● IT'S CONVENIENT! IT'S EASY! ★ BUY WAR BONDS AND STAMPS AT THESE THEATRES! ★

EMPRESS OLIVE AT GRAND • PARK FREE
2 BIG PICTURES . . . TODAY—11:30 A. M.
IN THIS HOUSE OF HUSHED LIES THEY LIVED THEIR SECRET LIVES!
IT'S SPICY! IT'S GAY!
The Story of the Girls The Town Pointed At!
BARBARA STANWYCK • GEORGE BRENT
The Gay Sisters
FROM THE FURIOUS PAGES OF THAT SENSATIONAL NOVEL BY STEPHEN LONGSTREET
Geraldine FITZGERALD Nancy COLEMAN Gene LOCKHART
PLUS—She Gave Him the Best Two-Time He Ever Had!
IS 21 OLD ENOUGH?
DARING, DAZZLING Diana BARRYMORE Robert CUMMINGS
IT'S A LAFF RIOT!
Between Us Girls
★ KAY FRANCIS ★ JOHN BOLES

BUY WAR BONDS AND STAMPS

SALUTE OUR HEROES PHOTOPLAYS BUY WAR BONDS
OPEN 6:30 AT THESE 4 THEATRES START 7:00
RITZ • ESQUIRE • NORSIDE • VARSITY
★ STARTS TODAY—2 GRAND HITS ★
THE FAMOUS STAGE HIT NOW ON THE SCREEN!
Hilarious Story of Two Small Town Girls Battling the Pitfalls of New York City's "Greenwich Village"!
ROSALIND RUSSELL BRIAN AHERNE JANET BLAIR
MY SISTER EILEEN
★ GAY ROMANCE! ★ A GRAND STORY! ★ THE ANSWER TO WHY GIRLS LEAVE HOME!
PLUS TERROR! MYSTERY! OUT OF THE WAR-TORN EAST!
HALF WAY to SHANGHAI
with IRENE HERVEY KENT TAYLOR
FREE PARKING—ESQUIRE • NORSIDE • VARSITY

THRILL!
FURY IN FRANCE! REVOLT! REVENGE OF THE UNDERGROUND!
TIMELY! What a thrill! This theatre is among the first in the country to show this startling drama of a stranded Yankee flyer and a famed Paris beauty fighting side by side in the blazing underground revolt!
"Go back with the American, to safety!"
JOAN CRAWFORD
JOHN WAYNE • PHILIP DORN
REUNION IN FRANCE
with
REGINALD OWEN • ALBERT BASSERMANN • JOHN CARRADINE • ANN AYARS • J. EDWARD BROMBERG
Screen Play by Jan Lustig, Marvin Borowsky and Marc Connelly • Directed by JULES DASSIN • Produced by JOSEPH L. MANKIEWICZ • An M-G-M Picture

2nd BIG HIT
A Merry Romp of Tuneful Hilarity!
JINX FALKENBURG (FAMOUS MAGAZINE BEAUTY) • BERT GORDON (THE MAD RUSSIAN)
— in —
'LAUGH YOUR BLUES AWAY'
GIVE BONDS FOR CHRISTMAS

STARTS TOMORROW
DOORS OPEN 10 A. M.—30c 'TIL 2 P. M.
LOEW'S
SAVE GAS . . GO TO LOEW'S
LAST TIMES TODAY! Hedy LAMARR • Walter PIDGEON 'WHITE CARGO'
ALSO 'ABOUT FACE'

LAYS — BUY WAR BONDS

THEATRES — START 7:00

RSIDE • VARSITY

GRAND HITS ★

W ON THE SCREEN!

Town Girls Battling the Greenwich Village"!

ROSALIND RUSSELL

BRIAN AHERNE • JANET BLAIR

MY SISTER EILEEN

PLUS

TERROR! MYSTERY! OF THE WAR-TORN EAST!

ALF WAY to HANGHAI

IRENE HERVEY KENT TAYLOR

NORSIDE • VARSITY

RD DORN ANCE

J. EDWARD • BROMBERG

elly • Directed by

An M-G-M Picture

GIVE BONDS FOR CHRISTMAS

LAST TIMES TODAY!

Hedy LAMARR • Walter PIDGEON

'WHITE CARGO'

ALSO

'ABOUT FACE'

HOLIDAY — FURLOUGHERS — WILL ENJOY THEIR NEW YEAR'S EVE IN THE Crystal Terrace — MAKE YOUR RESERVATIONS NOW — 7 PM — PARK PLAZA — Phone FO. 3300

Club HI-HAT — Dine Dance • Floor Show • 25 Groups. — Now Playing—8 STAR ACTS — HURRY—Tables Going Fast, Make Your Reservation for New Year's Now! — Starts Fri. thru New Year's — Cliff Winchill and All-Star Show — FR. 6080 — 3631 GRANDEL S.Q. — 5 SHOWS 10:30 12:30 2:30 — NO ADMISSION PRICE INCLUDES SERVICE & TAXES. NO CHARGE FOR OWN LIQUOR

SALUTE OUR HEROES — PHOTOPLAYS — BUY WAR BONDS

FOX! — NOW SHOWING! — DOORS OPEN 12 NOON

Fred MacMURRAY • Paulette GODDARD • Susan HAYWARD — 'FOREST RANGERS!' — IN BLAZING TECHNICOLOR

JIMMY LYDON • JOHN LITEL — 'HENRY ALDRICH, EDITOR!'

FRIDAY!

WHAT A MERRY XMAS TREAT!

JACK BENNY and ANN SHERIDAN

"Geo. Washington Slept Here"

A RIOT with Charles COBURN • Hattie McDANIEL

Extra! Special!!

DONALD DUCK in Nutzi-Land—'DER FUEHRER'S FACE!'

Walt Disney's Greatest Since 'The 3 Little Pigs' Featuring the Riotous Hit Song! With 3 Added Cartoons featuring Pluto! Donald's Nephews! Goofy!

MISSOURI • NOW! — DOORS OPEN 12 NOON

Jerry COLONNA • Ellen DREW • Vera VAGUE — 'ICE-CAPADES REVUE!'

Bette DAVIS • Paul HENREID — 'NOW VOYAGER!'

ST. LOUIS — NOW SHOWING! — Open 5:30 Start 6!

Betty GRABLE • John PAYNE — 'SPRINGTIME IN THE ROCKIES!' (IN TECHNICOLOR)

Ginger ROGERS • Ray MILLAND — 'THE MAJOR AND THE MINOR!'

ST. LOUIS • FRIDAY! • Open 12 Noon • Holiday Prices •

IT'S A 3-UNIT MERRY XMAS TREAT!

DEAD END KIDS and LITTLE TOUGH GUYS — Crusading for the Law With Crashing Fists . . . and Thrills! — MUG TOWN

YOUR FAVORITE ZANIES — The RITZ BROS. — BEHIND THE EIGHT BALL — WITH JED PROUTY

DICK FORAN • CAROL BRUCE • 5 SONG HITS Featuring MISTER 5 BY 5! • GRACE McDONALD • EDWARD NORRIS

EXTRA! ADDED! — 'PRELUDE TO VICTORY' — U. S. Lays Plans for Final Victory! See Yank North African Invasion!

BUY WAR BONDS AND STAMPS AT THIS THEATRE!

SALUTE OUR HEROES — Today's Photo Play Index — BUY WAR BONDS

SHENANDOAH	Marsha Hunt, Richard Carlson	'AFFAIRS OF MARTHA' 'Friendly Enemies.' 'Perils of Nyoka.'
BRENTWOOD Br'twood	2529 15c plus tax. Jackie Cooper 'Men of Texas.' M. Scott, 'Cheers for Miss Bishop.'	
IVANHOE Ivanhoe	3239 3 Feat. 'Flight Command,' 'Meet the Stewarts.' 'Adventures of Martin Eden.'	
LONGWOOD	9415 S. B'way 15c. Lana Turner, 'Ziegfeld Girl.' Bill (Radio) Boyd, 'Sundown Trail.'	
MARYLAND	1860 S. 13th 15c plus tax. Cary Grant, 'Gunga Din.' Robt. Armstrong, 'King Kong.'	
New Merry Widow	17th & Chouteau Richard Dix, F. Gifford, 'Tombstone.' Wm. Holden, 'Remarkable Andrew.'	
PEERLESS	1915 S. Broadway 2 shows 6:30 & 9. 'Not a Ladies' Man.' William Boyd, 'Border Land.'	
WHITE WAY	Sixth & Hickory Chester Morris, 'Canal Zone.' Frank Craven, 'Thru Different Eyes.'	

BUY WAR BONDS AND STAMPS AT THESE THEATERS FOR VICTORY

Compton 3145 Park	Adults 11c. F. March, 'A Star Is Born.' 'Lone Rider Crosses Rio.' Open 5:30.	
FAIRY 5640 Easton	20c. 'STORK PAYS OFF' AND 'WILDCAT'	
HI-WAY 4700 N. Flor.	Triple Feature: 'Parachute Nurse.' Jane Frazee, 'Almost Married.' Rich. Carlson, HIGHWAY BY NIGHT.'	
King Bee 3710 N. Jefferson	East Side Kids, 'Smart Alecks.' Bill Henry, 'Rubber Racketeers.'	
Kirkwood Kirkwood, Mo.	Dan Dailey Jr., 'Mokey.' Lee Bowman, Jean Rogers, 'Pacific Rendezvous.'	
Marquette 1806 Franklin	Preston Foster, 'Night in New Orleans.' 'War Dogs.' Coup. for Casserole 1 to 11.	
McNair 2869 McNair	10c-20c RICHARD DIX 'TOMBSTONE' JEAN GABIN, IDA LUPINO, 'MOONTIDE'	
PRINCESS 2841 Pestalozzi	Wallace Beery, Marjorie Main, 'Jackass Mail.' Ann Sothern, 'MAISIE GETS HER MAN.' Stooge Comedy.	
PALM 3010 Union	25c INC. TAX LLOYD NOLAN 'JUST OFF BROADWAY' Frank Craven, 'Thru Different Eyes.'	
RIVOLI 6th & Pine	CE. 8341 G. Montgomery, '10 Gentlemen From West Point.' 'Saps at Sea.' Laurel-Hardy	
U-CITY 6324 Bartmer	Bargain Nite. Adults 12c. Joan Blondell, 'Stand In.' R. Cortez, 'I Killed That Man.'	
Webster Hadley & Clinton	F. Bartholomew, 'Cadets On Parade.' G. Sanders, 'Falcon Takes Over.'	
Wellston 6236 Easton	MARJORIE MAIN, ZASU PITTS, 'TISH.' LIONEL BARRYMORE, 'CALLING DR. GILLESPIE.'	

LEXINGTON Theatre — Adults 20c Inc. Tax — Michele Morgan, Paul Henreid — 'JOAN OF PARIS' — Lee Carrillo, Andy Devine — 'Escape From Hongkong' — 3408 N. UNION

LYRIC 6th Near Pine CH. 9262	Last Time Today Walter Huston, 'ALWAYS IN MY HEART' JIMMY LYDON, 'HENRY & DIZZY'	
Macklind 4616 Arsenal	'Desperate Chance For Ellery Queen.' Craig Stevens, 'Spy Ship' and Cartoon.	
BEVERLY 7740 Park Olive	Free JAMES STEWART HEDY LAMARR 'COME LIVE WITH ME' AT 8:15 WALT DISNEY'S 'DUMBO.'	
GEM St. Johns	WALLACE BEERY LIONEL BARRYMORE 'BAD MAN' AT 8:15 WALT DISNEY'S 'DUMBO.'	
OVERLAND Overland, Mo.	BONITA GRANVILLE 'SYNCOPATION' AT 8:15 JACKIE COOPER Joe E. Brown, 'SHUT MY BIG MOUTH.' CARTOON.	
OSAGE Kirkwood, Mo. Starts 7 P. M.	ROBERT STACK DIANA BARRYMORE 'EAGLE SQUADRON' AT 8:40 John Wayne, 'IN OLD CALIFORNIA.'	
OZARK Theater Webster Groves Open 6:30—Starts 7 P. M. 10c Inc. Tax	James CAGNEY, Dennis MORGAN, Brenda MARSHALL 'CAPTAINS OF THE CLOUDS' Virginia Bruce, James Ellison 'CAREFUL, SOFT SHOULDERS'	

BUY WAR BONDS AND STAMPS

Savoy Lounge — 4202 LINDELL — Your Uptown Rendezvous — Presenting — NAN BLAKSTONE — AMERICA'S MOST SOPHISTICATED SONG STAR — RICH HAYES • KWK ORCHESTRA — CALL RENE FOR RESERVATIONS — NEWstead 5120 — COCKTAIL HOUR 5 P.M. — DANCING — MUTUAL NETWORK BROADCAST Nightly — COMPLETE SHOW No Minimum! — MAKE YOUR NEW YEAR'S EVE RESERVATION Now! — $5.00 Per Person Fed in Pub Includes Complimentary Champagne TURKEY PLATE DINNER • TWO COMPLETE SHOW and the Finest of Favors

O'Henry KING and His Society Orchestra

EMILE BOREO — International Comedy Star

The D'IVONS — "Design in Dances"

Make New Year's Eve Reservation NOW!

Chase Club — CHASE HOTEL

★ EMPIRE ★ — CabaRet — 3 SHOWS NIGHTLY 3 — JACKIE GOLD M. C.'s FRANK TUCKER — AUNT JEMIMA, 350 Lbs. of Song — Centrally Located-Convenient Transportation — Make Your New Year's Reservations Now — $1.50 Cover Includes Table Reservation, Noisemakers and Souvenirs — DELMAR & TAYLOR—RO. 9275

TWO GALA PARTIES NEW YEARS EVE

THE CLUB CAPRICE — RUSS DAVID AND HIS ORCHESTRA — 5.50 DINNER COUVERT — PLUS TAX

THE JUG RESTAURANT — AL TUCKER AND HIS ORCHESTRA — 4.50 DINNER COUVERT — PLUS TAX

Hotel Coronado — LINDELL BOULEVARD AT SPRING AVENUE — RESERVATIONS PHONE — CE. 7100

SALUTE OUR HEROES — PHOTOPLAYS — BUY WAR BONDS

Last 2 Days! — Tyrone POWER • Maureen O'HARA • Laird CREGAR • George SANDERS — 'BLACK SWAN!' — Technicolor! — Irene Hervey • Wm. Gargan — 'DESTINATION UNKNOWN!' — DOORS OPEN 10 A. M.—30c Till 2 P. M.—40c Till 6—50c After 6 (Tax Incl.)

AMBASSADOR FRIDAY! — • XMAS DAY PRICES—40c 10 A. M. 'Til 2—50c After 2 (Tax Incl.) •

Just Look! ALL THESE TOPS OF RADIO AND SCREEN! • "THE GREAT GILDERSLEEVE" Harold Peary, MAPY CORTES, GINNY SIMMS, FREDDY MARTIN and his Orchestra, LES BROWN and his Orchestra, PETER LIND HAYES, MARCY McGUIRE, ARNOLD STANG, LYNN, ROYCE & VANYA, "THE COURT OF MISSING HEIRS", "TRUTH OR CONSEQUENCES"

Vic's on a Romantic Rampage in the MUSICAL OF THE MINUTE!

VICTOR MATURE • LUCILLE BALL in SEVEN DAYS' LEAVE — RKO RADIO — Tunes?... 7 OF THE HOTTEST! Including 'Please Won't You Leave My Girl Alone' • 'Can't Get Out of This Mood' • and Mercy McGuire singing 'A Touch of Texas' — Produced and Directed by TIM WHELAN — ROUSING CO-FEATURE!

ADVENTURE THAT BLAZES LIKE MOLTEN STEEL! — PITTSBURGH — A Charles K. Feldman Production — Marlene Dietrich • Randolph Scott • John Wayne — and FRANK CRAVEN, LOUISE ALLBRITTON — 'Pittsburgh's Roaring 20's Roar With Life!'

THE IDEAL XMAS GIFT! • WAR BONDS! • BUY YOURS HERE!

SALUTE OUR HEROES — Today's Photo Play Index — BUY WAR BONDS

MELBA	Grand and Miami	LINDA DARNELL-JOHN SHEPPARD 'LOVES OF EDGAR ALLEN POE'
MICHIGAN	7224 Michigan	ILONA MASSEY - JON HALL 'INVISIBLE AGENT'
CINDERELLA	Cherokee and Iowa	
VIRGINIA	5117 Virginia	Free to the Ladies, Jar Cream, Value $1. Paul Kelly, 'NOT A LADIES' MAN.' Lee Bowman, 'PACIFIC RENDEZVOUS.'
SAVOY	Ferguson, Mo.	Chas. Winninger, 'Friendly Enemies.' Leslie Howard, 'Mister V.'
LEMAY	318 Lemay Ferry	Dinnerware. L. Velez, 'Mexican Spitfire's Elephant.' J. Brown, 'Arizona Cyclone.'
NORMANDY	7324 Nat. Bridge	John Wayne, 'In Old California.' Chas. Winninger, 'Friendly Enemies.'
SOUTHWAY	9736 S. Broadway	Dinnerware. John Howard, 'Submarine Raider.' Jane Withers, 'Young America.'
STUDIO	6227 Nat. Bridge	Marx Brothers, 'THE BIG STORE.' Leo Carrillo, 'Escape From Hongkong.'
APOLLO De Baliviere at Waterman	PARK FREE	20c Spencer Tracy Inc. Nancy Kelly 'STANLEY & LIVINGSTON' Tax Joan Davis, 'Sweetheart of Fleet.'
MELVIN	2912 Chippewa	Saucer. 'Ellery Queen and the Murder Ring.' 'Submarine Raider.' Starts 7 p. m.
O'FALLON	4026 W. Florissant	Chester Morris Adele Mara 'ALIAS BOSTON BLACKIE'
BADEN	PARK FREE 8201 N. Broadway	Joan Davis Eddie Foy Jr. 'YOKEL BOY'
ASHLAND	3520 N. Newstead	Donald Woods, 'Through Different Eyes.' Lloyd Nolan, 'Just Off Broadway.'
QUEENS	4700 Maffitt	
SALISBURY	2504 Salisbury	RICHARD CARLSON, JANE RANDOLPH 'HIGHWAY BY NIGHT'
BREMEN	20th and Bremen	LESLIE HOWARD, 'MISTER V' Janet Only: Bak-in-ware.
JANET	6900 W. Florissant	
LOWELL	5039 N. Broadway	Lucille Ball, 'Valley of the Sun.' John Howard, 'Submarine Raider.'
BRIDGE	4889 Nat. Bridge	Lucile Ball, 'Valley of the Sun.' Raymond Walburn, 'Man in the Trunk.'
ROBIN	5479 Robin	L. Velez, 'Mexican Spitfire's Elephant.' Feature Cart'n, 'Mr. Bug Goes to Town.'
PAULINE	Theater Lillian & Claxton	Preston Foster, 'Night in New Orleans.' Roy Rogers, 'Red River Valley.'

BUY WAR BONDS AND STAMPS THE IDEAL CHRISTMAS GIFT FOR VICTORY

Amusements

AMERICAN MARKET at SEVENTH — LAST TWO TIMES — MATINEE TODAY at 2:30 — 56c-$1.12 — Tonight, 8:30-56c, $1.12, $1.68 — The World Famous Stage Play — TOBACCO ROAD — with JOHN BARTON — STARTING FRIDAY (XMAS) NIGHT — 9 NIGHTS; Dec. 25 to Jan 2 (Incl.) — 3 MATS.: Sat., Dec. 26; Wed., Dec. 30 Sat., Jan. 2 — SEATS NOW ON SALE — JOHN GOLDEN presents Rose Franken's Comedy Hit — CLAUDIA — with original New York cast, including Frances STARR, Donald COOK, Dorothy McGUIRE, Olga BACLANOVA — THESE POP. PRICES — NIGHTS. (Except New Year's Eve) 56c-$1.12-$1.68-$2.24 — MATINEES 56c, $1.12 and $1.68 — NEW YEAR'S EVE ONLY, 56c to $3.30

MUNICIPAL AUDITORIUM — SAT. at 8:30—SUNDAY at 3:00 — ST. LOUIS SYMPHONY ORCHESTRA — Vladimir Golschmann Conductor — HARRY FARBMAN — Violin Soloist in Tschaikowsky Concerto — Tickets, Mat. and Eve., 85c, $1.10, $1.65, $2.20, $2.75 (Symphony Box Office (Auditorium and Aeolian Co.).

GALA NEW YEAR'S EVENT! — DEC. 31, JAN. 1, 2, 3 — 5 Different Programs — The Greatest in RUSSIAN BALLET by the BALLET THEATRE — SEATS NOW — Same popular prices, all performances including New Year's Eve.—$2.75; Balc. $2.20, $1.65, $1.10, 85c. Mezz. $3.30; Box $3.85. Box Offices (Auditorium and Aeolian Co., 1004 Olive)

GRAND THEATRE 6th & MARKET — CONT. MAT'S. THIS W. THU. 30c — EVES. at 8:50 — GR. 1478 — NANCY HART — XTRA! 5 Acts Deluxe Vodvil — TRAVELING BURLESK — 3 BIG NEW YEAR'S EVE JAMBOREES— 8:30 & 11:30 P. M. — MILKMAN'S MATINEE 2:30 A. M. — MAKE RESERVATIONS NOW!

CELEBRATE CHRISTMAS AT THE WEDGE — DANCE! FRIDAY, DEC. 25 — Natural Bridge & St. Charles Road — Wellston Red Bus to Door — New Management—Open Every Friday and Saturday Nite — Featuring ELL'S ORCHESTRA — Cover $1.00 Per Person

RADIO PROGRAMS FOR TODAY

RADIO FAVORITES TODAY

Variety and Comedy.

P. M.

6:00 KSD, Eddie Cantor's Time to Smile; Dinah Shore, Bert, "The Mad Russian" Gordon, Harry von Zell, Shirley Dinsdale, Hattie McDaniel, Guest, Ida Lupino. KMOX, Bob Burns and Billy Arzat's orchestra.

8:15 KWK, Jack Pearl, comedian; Sharlie; Jean Merrill, soprano; Brad Reynolds, tenor.

Drama.

P. M.

7:00 KSD, Adventures of the Thin Man.

7:30 KMOX, Jean Hersholt in a Dr. Christian play.
KXOK, Manhattan at Midnight.

8:30 KSD, Mr. District Attorney; Jay Jostyn, Vicki Vola, Len Doyle, "The Case of the Zoot Suit Killer."
KMOX, Lionel Barrymore in Mayor of the Town.

Music.

P. M.

6:15 KMOX, Harry James' Show.

7:00 KMOX, Nelson Eddy, Irene Manning and orchestra.

7:30 KSD, Tommy Dorsey's Show.

8:30 KXOK, Spotlight Bands.

9:00 KMOX, Great Moments in Music.

11:10 KSD, Music You Want When You Want It.

Quiz Shows.

P. M.

9:00 KSD, Kay Kyser's College of Musical Knowledge; Trudy Erwin, Dorothy Dunn and Harry Babbitt.

Commentators.

P. M.

5:45 KMOX, News of the World.

6:15 KSD, John W. Vandercook and NBC correspondents.

6:45 KSD, H. V. Kaltenborn.

7:55 KMOX, Cecil Brown.

9:00 KXOK, Raymond Gram Swing.

Programs on the broadcast band for today include:

12:00 NOON

KSD—MUSIC TO THE LADIES. KWK—News. KMOX—Life Can Be Beautiful. WIL—Matinee. WEW—News. KFUO—Voice of the Harp. KXOK—Baukhage Talking.

12:15 KSD—SKETCHES IN MELODY. KWK—Hillbillies. KMOX—Ma Perkins. WEW—Markets. KFUO—Noonday Repose. KXOK—Earl Wrightson, songs.

12:30 KSD—ASSOCIATED PRESS NEWS. KWK—Music; Strictly Personal. KMOX—Vic and Sade. WEW—Grandpappy Jones; News. KXOK—News; Luncheon Dansante.

12:45 KSD—WHAT'S NEWS IN THE STORES, Nancy Dixon. KWK—News; Music. KMOX—News. WIL—Organ Melodies. KFUO—Farm Front. KXOK—Marine Band.

1:00 P. M.

KSD—LIGHT OF THE WORLD. KWK—Cedric Foster, comment. KMOX—Young Dr. Malone. WIL—News; music. WEW—News. KFUO—Music Hour.

1:15 KSD—LONELY WOMEN. KWK—Alvino Rey. KMOX—Joyce Jordan. WIL—What's New? WEW—Piano Salon. KXOK—Mystery Chef.

1:30 KSD—THE GUIDING LIGHT. KWK—Mutual Goes Calling. KMOX—We Love and Learn. WIL—Opportunity Program. WEW—Markets. KXOK—News.

1:45 KSD—BETTY CROCKER. KMOX—The Goldbergs. WEW—Defend America. KXOK—Symphony.

2:00 P. M.

KSD—MARY MARLIN. KWK — Boake Carter. KMOX—David Harum. WIL—Police Releases. WEW—News; Let's Go Shopping. KFUO—China Speaks. KXOK—Three R's.

2:15 KSD—MA PERKINS. KWK—Hillbillies. KMOX—News. WIL—Neighborhood program. KFUO—Vocalist.

2:30 KSD—PEPPER YOUNG'S FAMILY. KMOX—English Duo and the Madrigalists. WIL—Music You Like. WEW—Marching to Victory. KFUO—News. KXOK—Between the Bookends.

2:45 KSD—RIGHT TO HAPPINESS. WIL—News. WEW—Poetry, Words and Music. KFUO—Siesta Serenade. KXOK—Music; News.

3:00 P. M.

KSD—BACKSTAGE WIFE. KWK—M J B Show. KMOX—Editor's Daughter. WIL—Allister Wylie. WEW—News; Moments with the Masters. KFUO—Be of Good Cheer. KXOK—Club Matinee.

3:15 KSD—STELLA DALLAS. KMOX—Hearts in Harmony. WIL—New Impressions.

3:30 KSD—LORENZO JONES. KMOX—Linda's First Love. WIL—Band Wagon. KFUO—Radio Calendar.

3:45 KSD—YOUNG WIDDER BROWN. KMOX—Glad Rags. KFUO—United States Army program.

3:55 KXOK—News.

4:00 P. M.

KSD—WHEN A GIRL MARRIES. KMOX—Cousin Emmy. WIL—Trade Winds Tavern. WEW—News; Music. KXOK—Teatime Serenade. KFUO—Songs.

4:15 KSD—PORTIA FACES LIFE. WIL—Teatime Tunes. WEW—Star Parade. KXOK—Baby Institute.

4:30 KSD—JUST PLAIN BILL. KMOX—News for Women. WIL — Salute to Latin America. WEW—Sports. KFUO—Open Bible. KXOK—Jose Bethancourt's orchestra; news.

4:45 KSD—FRONT PAGE FARRELL. KWK—Dispatch From Reuters. KMOX—Ben Bernie. WIL—Organalities. WEW—University of the Air. KFUO—Children's Corner. KXOK—Sea Hound.

5:00 P. M.

KSD—NEWS BULLETIN; CADET ROBERT JOHNSON: "The Military Cadet and His Place in the War." KWK—Guy Lombardo's orchestra. KMOX—News. WIL—Santa Claus. WEW—News. KFUO—News. KXOK—Don Winslow.

5:15 KSD—ANN OF THE AIRLANES. KWK—Swing Ensemble; News. KMOX—Today at the Duncans. WIL—Toyland Revue. WEW—Grandpappy Jones. KFUO—Sports. KXOK—Santa Claus.

5:30 KSD—ASSOCIATED PRESS NEWS. KWK—News From Abroad. KMOX—Keep Working, Keep Singing, America. WIL—Stars of Songland. KFUO—Evening Concert. KXOK—Jack Armstrong.

5:45 KSD—MUSIC WELL DONE: Al Roth's orchestra and chorus, with Karen Kemple and Bob Hannon, singers. KMOX—News. KWK—Superman. WIL—Spotlight on Rhythm. KXOK—Capt. Midnight.

6:00 P. M.

KSD—NEWS BULLETIN; STOCKTON AND ESCHEN. KWK—News; Sports. KMOX—Amos 'n' Andy. WIL—News; Dinner Music. KFUO—At Close of Day. KXOK—Colonel Stoopnagel; What's Your War Job?

6:15 KSD—NEWS OF THE WORLD, John W. Vandercook, commentator, and NBC correspondents. KWK—Rush Hughes. KMOX—Harry James' Music Makers. WIL—Today's Winners.

6:30 KSD—BROADWAY CANTEEN, starring Carmen Cavallero and Charlie Spivak's orchestra. KMOX—Easy Aces. WIL — Dance Music. KXOK—News.

6:45 KSD—H. V. KALTENBORN, news comment. KMOX—Mr. Keen. WIL—You Can't Do Business With Hitler. KXOK—Sextet.

7:00 P. M.

KSD—ADVENTURES OF THE THIN MAN. KWK—Cal Tinney comment. KMOX—Nelson Eddy Show. WIL—Allister Wylie. KXOK—Watch the World Go By, Sari Godwin.

7:15 KWK—Coon Creek Boys. WIL—Mr. Fish. KXOK—Lum and Abner.

7:30 KSD—TOMMY DORSEY SHOW. KWK—Lone Ranger. KMOX—Dr. Christian. WIL—Star Parade. KXOK—Manhattan at Midnight.

7:45 WIL—News.

7:55 KMOX—Cecil Brown comment.

8:00 P. M.

KSD—EDDIE CANTOR'S TIME TO SMILE PROGRAM: Dinah Shore, Bert "Mad Russian" Gordon, Hattie McDaniel, Shirley Dinsdale, 15-year-old ventriloquist. Guest: Ida Lupino, screen star. KWK—Gabriel Heatter comment. KMOX—Bob Burns. WIL—Dance Time. KXOK—Musical Clipper.

8:15 KWK—Carnival: Jack Pearl, comedian; Sharlie, Jean Merrill, soprano. WIL—Dancing with Downey. KXOK—Lynnie Castile.

8:30 KSD—MR. DISTRICT ATTORNEY: "THE CASE OF THE ZOOT SUIT KILLER." KMOX—Lionel Barrymore, "The Mayor of the Town." WIL—Eventide Echoes. KXOK—Spotlight Band: Sammy Kaye, Gracie Fields.

8:45 WIL—U. S. Army Program.

9:00 P. M.

KSD—RAY KYSER'S COLLEGE OF MUSICAL KNOWLEDGE: Dorothy Dunn, Harry Babbitt, Trudy Erwin, Sully Mason and orchestra. KWK — John S. Hughes, comment. KMOX—Great Moments in Music. WIL—Harlem Rhythm. KXOK—Raymond Gram Swing comment.

9:15 KWK—News; Music. WIL—Rhythmizers. KXOK—News; Sons of the Sea.

9:30 KWK—Henry King's orchestra. KMOX—Man Behind the Gun. WIL—Sparklers.

9:45 KWK — Dispatch from Reuters. WIL—Sophisticated Swing. KXOK—Carmen Cavallero's orchestra.

10:00 P. M.

KSD—THE ANSWER MAN. KWK—Music. KMOX—Sports. WIL—Parade of Hits. KXOK—News.

10:15 KSD—A TOAST TO MELODY. KWK—Music; News. KMOX—News. WIL—Dance orchestra. KXOK—Stan Kenton's orchestra.

10:30 KSD—ASSOCIATED PRESS NEWS. KWK—Ben Feld's orchestra. KMOX—Guy Lombardo's orchestra; Wm. L. Shirer, comment. WIL—Night Patrol. KXOK—Music.

10:45 KSD—MUSICAL GEMS. KWK—Hal Saunders' orchestra. KMOX—Moonlight Serenade.

10:55 WIL—News.

11:00 P. M.

KSD—NEWS REPORT; FIVE MINUTE MYSTERY. KWK—News; Griff Williams Orchestra. KMOX—News; Musical Hour. WIL—Gift Chest. KXOK—News; Beautiful Music.

11:10 KSD—MUSIC YOU WANT WHEN YOU WANT IT.

11:15 KWK—Joe Schirmer's orchestra.

11:30 KWK — News; Cab Calloway's orchestra. KMOX — News; Musical Hour. KXOK—Russ Morgan's orchestra.

11:40 KSD—TOP TUNE OF THE DAY.

11:50 KSD—ASSOCIATED PRESS NEWS.

11:55 KXOK—News.

12:00 MIDNIGHT

KSD—LET'S DANCE. KMOX—News; March for Freedom. KXOK—Till Dawn; News.

1:00 KMOX—Victory Patrol.

Listen with the boys in camp Christmas Day—

UNCLE SAM'S CHRISTMAS TREE of SPOTLIGHT BANDS

Join the big Christmas radio reunion of boys in war camps and their families at home. Hear Spotlight Bands from dozens of camps from coast to coast. An almost continuous broadcast from 11:00 a.m. on, Central Wartime.

You'll hear many hours of popular music and the happy response of soldiers, sailors, marines and coast guardsmen. You'll hear exciting descriptions of how Uncle Sam's fighting men are spending Christmas day.

Set your radio dial and leave it tuned all day long to

K·X·O·K 430 KILOCYCLES — FROM 11:00 A.M. ON (Except for news and certain regular programs)

Presented by THE COCA-COLA COMPANY

ST. LOUIS BROADCASTING STATIONS

KSD 550 — KXOK 630 — WEW 770 — KFUO 850 — KMOX 1120 — WIL 1230 — KWK 1380

ON KSD TONIGHT AT 6:45 H. V. KALTENBORN'S NEWS COMMENT.

KWK—Sons of Pioneers. WEW—News; Musical Clock. KFUO—World Observer. KXOK—News.

7:45 KSD—ASSOCIATED PRESS NEWS. KWK—News. KMOX—News. WEW—Sacred Heart Program. KFUO—Chapel Window. KXOK—Melodies.

8 A. M.

KSD—GRANDPAPPY JONES AND LES. KWK—MJB Show. KMOX—Melodies. WIL—News, Wake Up and Live. WEW—News. KFUO—News; Morning Salute. KXOK—Breakfast Club.

8:15 KSD — MORNING MELODIES; SOUTHERN TUNES. KMOX—Magic Kitchen. WIL—Words and Music. WEW—America Marches On. KXOK—News.

8:30 KSD—ASSOCIATED PRESS NEWS; ODDITIES IN THE NEWS. KMOX — Bouquet of Honor. WIL—Morning Matinee. WEW—Grandpappy Jones. KFUO — News. KXOK — Breakfast Club.

8:45 KSD—JUDY AND JANE. KWK—News. KMOX—Victory Front. WIL—News. KFUO—Band Shell.

9 A. M.

KSD—MUSIC ROOM. KWK—Easy Listening. KMOX—Valiant Lady. WIL—Sunshine Serenaders. WEW—News; Tune Smiths. KFUO—Song Recital. KXOK—Homemakers' Club.

9:15 KSD—THE O'NEILLS. KMOX—Stories America Loves. WEW—St. Louis Events. KFUO — News. KXOK—Bible Auditorium.

9:30 KSD—HELPMATE. KWK—May Kennedy McCord. KMOX—Amanda of Honeymoon Hill. WIL—Sweet Music. WEW — Your Favorite Songs. KFUO—Music of the Masters. KXOK—Food Scout.

9:45 KSD—LONE JOURNEY. KWK—News. KMOX—Bachelor's Children. WIL—Harlem Rhythm. WEW — Markets. KXOK—Town Calendar News.

10 A. M.

KSD—ROAD OF LIFE. KWK—Rush Hughes. KMOX—Mary Lee Taylor. WIL — Hollywood Brevities. WEW—News; Let's Go Shopping. KXOK—Breakfast at Sardi's.

10:15 KSD—VIC AND SADE. KMOX—Second Husband. WIL—Star Parade.

10:30 KSD—AGAINST THE STORM. KMOX—Bright Horizon. WIL—Opportunity Program. WEW—Instrumentaladies. KFUO—In the Woman's World. KXOK—Hank Lawson's Knights.

10:45 KSD—DAVID HARUM. KMOX—Aunt Jenny. WEW—Hits and Bits. WIL—News. KFUO—Rambles in Rhythm; Wartime Living. KXOK—Little Jack Little.

11 A. M.

KSD—NEWS BULLETIN; STRICTLY MUSICAL. KWK — Rush Hughes. KMOX — Kate Smith. WIL—Kay Morton. WEW—News; Christmas Shopping. KFUO—Adventures in Faith. KXOK—Let's Go to Town.

11:15 KSD—THE BANDS PLAY ON. KMOX—Big Sister. KFUO — News. KXOK—Christianity on the March.

11:30 KSD — ASSOCIATED PRESS NEWS; SONGS OF OUR ALLIES. KMOX—Romance of Helen Trent. WEW—Just for Women. WIL—Marine Recruiting. KFUO—Specialty orchestra. KXOK—Farm and Home.

11:45 KSD—MUSIC TO THE LADIES. KMOX—Our Gal Sunday. WEW—Little Show; markets. KFUO—Paging Mrs. America.

12 NOON.

KWK — News. KMOX — Life Can Be Beautiful. WIL—Matinee. WEW—Victory Farmers. KFUO—Voice of the Harp. KXOK— Baukhage Talking.

12:15 KSD—U. S. ARMY AIR FORCE BAND. KWK—Hillbillies. KMOX—Ma Perkins. WEW—Markets. KFUO—Noonday Repose. KXOK—Earl Wrightson, songs.

12:30 KSD — ASSOCIATED PRESS NEWS. KWK—Music; Strictly Personal. KMOX—Vic and Sade. WEW—Grandpappy Jones. KXOK—News; Luncheon Dansante.

12:45 KSD—WHAT'S NEWS IN THE STORES, Nancy Dixon. KWK—News; Music. KMOX—News. WIL—Organ Melodies. KFUO—Farm Front. KXOK—Vincent Lopes' orchestra.

1 P. M.

KSD—LIGHT OF THE WORLD. KWK—Cedric Foster, comment. KMOX—Young Dr. Malone. WIL—News; Music. WEW—News. KFUO—Music Hour.

1:15 KSD—LONELY WOMEN. KWK—Alvino Rey. KMOX—Joyce Jordan. WIL—What's New. WEW—Piano Salon. KXOK—Mystery Chef.

1:30 KSD—THE GUIDING LIGHT. KWK—Mutual Goes Calling. KMOX—We Love and Learn. WIL—Opportunity Program. WEW—Markets. KXOK—News.

1:45 KSD—HYMNS OF ALL CHURCHES. KMOX—The Goldbergs. WEW—Defend America. KXOK—Symphony.

2 P. M.

KSD—MARY MARLIN. KWK — Boake Carter. KMOX — David Harum. WIL—Police Releases. WEW—News; Let's Go Shopping. KFUO—Dental Society. KXOK—Three R's.

2:15 KSD—MA PERKINS. KWK—Hillbillies. KMOX—News. WIL—Neighborhood Program. KFUO—Song Recital.

2:30 KSD—PEPPER YOUNG'S FAMILY. KMOX—Keyboard Concert. WIL—Music You Like. WEW—The Nativity. KFUO—News. KXOK—Between the Bookends.

2:45 KSD—RIGHT TO HAPPINESS. WIL—News. KFUO—Siesta Serenade. KXOK—Music; News.

3 P. M.

KSD—SPECIAL CHRISTMAS EVE PROGRAM. KMOX — Editor's Daughter. WIL — Piano Stylist. WEW—News; Moments With the Masters. KFUO—My Autobiography.

3:15 KSD—Hearts in Harmony. WIL—New Impressions. KFUO—Song Recital.

3:30 KSD—LORENZO JONES. KWK—M. J. B. Show. KMOX—Linda's First Love. WIL—Bandwagon. KFUO—Lest We Forget. KXOK—Christmas Party.

3:45 KSD—YOUNG WIDDER BROWN. KMOX—Melodies. KFUO — Questions and Answers.

3:55 KXOK—News.

4 P. M.

KSD—WHEN A GIRL MARRIES. KMOX—Cousin Emmy. WIL — Trade Winds Tavern. WEW—News; Music. KFUO—Story of Christmas. KXOK—Teatime Serenade.

4:15 KSD—PORTIA FACES LIFE. WIL—South American Way. WEW—You Can't Do Business With Hitler. KXOK—Baby Institute.

4:30 KSD—JUST PLAIN BILL. KMOX—News for Women. WIL—Exotic Moods. WEW—Sports. KXOK—Singing Strings.

4:45 KSD—FRONT PAGE FARRELL. KWK—News From Reuters. KMOX—Ben Bernie Show. WIL—Organalities. WEW—D'Artega Presents. KXOK—Sea Hound.

5 P. M.

KSD—YES, THERE IS A SANTA CLAUS. KWK — Guy Lombardo's orchestra. KMOX — News. WIL — Santa Claus. WEW—News. KFUO—News. KXOK—Don Winslow.

5:15 KWK—Swing Ensemble; News. KMOX—Ben Feld Show. WIL—Toyland Review. WEW—Grandpappy Jones. KFUO—Sports. KXOK—Santa Claus.

5:30 KSD—ASSOCIATED PRESS NEWS. KWK — News from Abroad

ON TODAY'S E
Christmas Eve, 194
A Drastic Traffic Al
No White Christmas
Mirror of Public Op
Vol. 95. No. 11
ST. LOUIS, WEDNESDAY, DECEMBER 23, 1942

ROOSEVELT SE YULETIDE GREE TO NATION AN FORCES IN A

This Christmas Ha Than Last, He Say cause Forces of ness Are Less Con of Success.

BROADCAST AT NATIONAL T

President Gives Me of Cheer to Amer Fighting and Wo Abroad and to Workers at Home.

WASHINGTON, Dec. 24 (A President Roosevelt broadc message of Christmas cheer to Americans everywhere. Th a happier Christmas than la said, because "the forces of pass stand against us wi confidence in the success of evil ways."

The Chief Executive spoke the south portico of the House to people gathered to cele a national community C mas tree. He addressed his to all American citizens, to in the armed forces, wherever might be, and, in addition, his greeting to those wearing the Axis uniforms.

The President said:

"This year I am speaking Christmas eve not to this gath at the White House only, b all of the citizens of our nati the men and women serving i American armed forces and al those who wear the uniform the other United Nations.

"I give you a message of C I cannot say 'Merry Christmas I think constantly of those are in foreign lands and those the world—but I can expr you my thought that this is pier Christmas than last ye the sense that the forces of pass stand against us wit confidence in the success of evil ways.

"To you who toil in industr the common cause of helpin with the war, I send a messa close—that you can well com and with a look of Christmas low man.

"To you who serve in unif I also send a message of ch your families and friends at h that you are in the thought low you wherever you may

"To all Americans I say loving our neighbor as we ourselves is not enough—individuals as nations are subject to plans God behalf by showing gard for the law of God. T is no better way of fostering will toward man than by fostering good-will toward If we love Him we will keep commandments.

"In sending Christmas gree to the armed forces and merc

Continued on Page 8, Colum

Rain or Snow

THE TEMPERATURES

12 m.	37
1 a. m.	37
2 a. m.	37
3 a. m.	37
4 a. m.	36
5 a. m.	36
6 a. m.	36
7 a. m.	36
8 a. m.	36
9 a. m.	36
10 a. m.	36
11 a. m.	36
12 m.	36
1 p. m.	36
2 p. m.	36
3 p. m.	36
4 p. m.	36
5 p. m.	36
6 p. m.	36
7 p. m.	36
8 p. m.	36
9 p. m.	36
10 p. m.	36
11 p. m.	36
12 m.	36

Normal, 35. Maximum, 55. Minimum, 35. Precipitation, 0.01 in. Weather in other cities—Page 4.

Official forecast for St. Louis and vicinity: Rain or snow tonight and tomorrow morning; somewhat colder tonight. Lowest temperature tonight 35 to 38.

Missouri: Rain tonight and tomorrow morning mixed with snow or sleet in extreme north portion, little change in temperature tonight and tomorrow morning, slightly warmer in southeast portion tonight.

Illinois: Occasional light rain south and central portions; drizzle or light snow in extreme north portion tonight and tomorrow morning, not much change in temperature except slightly colder in north portion tonight.

(All weather data furnished by Weather Bureau.)

SQUATTER RIDE ON OLIVE STREET

THE EVERYDAY MAGAZINE
Published Every Day—Week-days and Sundays—in the ST. LOUIS POST-DISPATCH

BLONDIE—By Chic Young

It's the Squirrel in Him

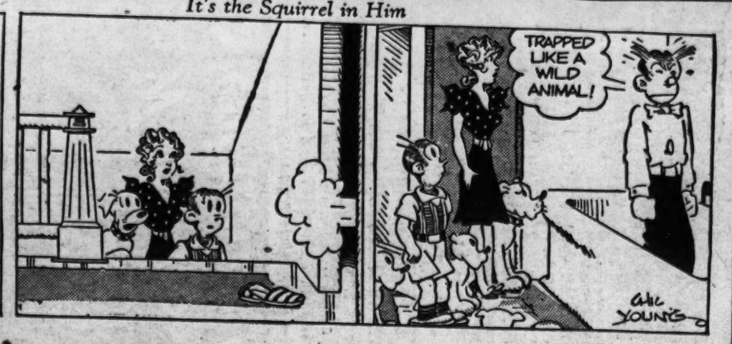

THE SPIRIT—By Will Eisner

SUPERMAN—By Jerry Siegel and Joe Shuster

The Voice Speaks

RAMBLIN' BILL—By Tex Bradley

BELIEVE IT OR NOT—By Ripley

ALL ITEMS SELF-EXPLANATORY.

HENRY

By Carl Anderson

SKIPPY—By Percy L. Crosby

GRIN AND BEAR IT—By Lichty

"The man power situation is really serious—the mistletoe ain't selling at all!"

ROOM AND BOARD—By Gene Ahern

SUNFLOWER STREET—By Tom Little and Tom Sims

LI'L ABNER—By Al Capp

Sustaining Program

NANCY—By Ernie Bushmiller

Faceless People

POPEYE—

"The Lure of Temptation"

MANDRAKE THE MAGICIAN—By Lee Falk and Phil Davis

BIG CHIEF WAHOO—By Saunders and Woggon

JANE ARDEN—By Monte Barrett and Russell Ross